

# VBS



**Connection and  
fastening systems  
Export GmbH & Co KG**

**2019/2020**

**Building Connections**

**OBO**  
BETTERMANN



**Contact  
Customer Service  
+49 23 73 89 - 17 00**

Service times  
Monday to Friday 09.00 to 18.00

**+49 23 73 89 - 12 38**

**export@obo.de  
www.obo-bettermann.com**



# Planning and mounting aids

	<b>General technical information</b>	5
	<b>Junction box systems</b>	29
	<b>Distribution box systems</b>	139
	<b>Concealed and cavity wall systems</b>	155
	<b>Terminal systems</b>	167
	<b>Cable fastening systems, plastic</b>	189
	<b>Cable fastening systems, brass</b>	237
	<b>Cable and pipe fastening systems, plastic</b>	259
	<b>Cable and pipe fastening systems, metal</b>	295
	<b>Cable routing and mounting systems</b>	331
	<b>Pipe systems</b>	349
	<b>Beam clamp systems</b>	373
	<b>Rail systems</b>	389
	<b>Clamp clip systems</b>	445
	<b>Screw-in and knock-in systems</b>	473
	<b>Directories</b>	507





OBO





## VBS – Connection and fastening systems

VBS is one of a total of seven OBO product units, but of those it is one of the longest-standing and most extensive. Indeed, OBO Bettermann takes part of its

name from one of the most successful ever products from the VBS product unit – the OBO anchor, a metal anchor invented in 1952 that offers the advantage

that it can be fitted “Ohne **BO**hren”, that is, without the need for any drilling.

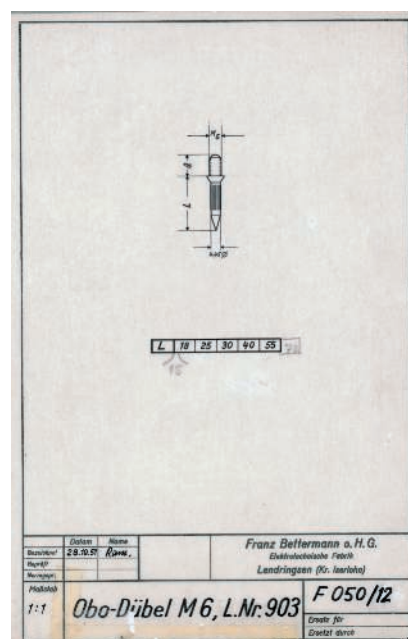



# VBS – Connection and fastening systems

## Distribution

- Junction box systems
- Concealed and cavity wall systems
- Terminal systems
- Cable gland systems



## Fastening

- Beam clamp systems
- Rail systems
- Clamp clip systems
- Screw-in and knock-in systems







## Routing

- Cable and pipe fastening systems
- Pipe systems



# Plastic: materials and properties

Essentially plastics can be of one of three types: thermoplastics, elastomers and Duroplast.

## Thermoplastics

are plastics that can be shaped within a specific temperature range. This process is reversible, in other words, thermoplastics can theoretically be cooled and then melted down again any number of times. Another unique advantage of thermoplastics is that they can be welded.

## Elastomers

have a fixed shape, but can be elastically deformed. They can elastically deform under tensile and compressive stresses, but afterwards will return to their original shape. Elastomers are used for producing seals and membrane entries.

## Duroplast

or thermosetting polymers/plastics, are plastics that can no longer be deformed following curing. Duroplast produce hard, glass-like (brittle) polymeric materials with a high thermo-mechanical strength.

## Temperature ranges of plastics

	Material	Max. temperature resistance Permanent	Max. temperature resistance Short-time	Min. temperature resistance Static
ABS/ASA	Acrylonitrile butadiene styrene	70 °C	85 °C	-40 °C
UF	Duroplast, Amino-plast, type 131.5	65 °C	90 °C	-40 °C
MF	Duroplast, melamine resin, type 150	80 °C	110 °C	-40 °C
EVA	Ethylene vinyl acetate	55 °C	70 °C	-50 °C
NBR/SBR	Rubber mixture	100 °C	110 °C	-40 °C
NBR	Nitrile rubber	100 °C	110 °C	-30 °C
PA	Polyamide	120 °C	150 °C	-40 °C
PA/GF	Polyamide, fibreglass reinforced	120 °C	160 °C	-20 °C
PBPT	Polybutylene terephthalate	120 °C	140 °C	-40 °C
PC	Polycarbonate	110 °C	125 °C	-35 °C
PE	Polyethylene	70 °C	90 °C	-40 °C
PP	Polypropylene (PP)	90 °C	110 °C	-30 °C
PS	Polystyrene	70 °C	80 °C	-10 °C
PVC	Polyvinylchloride	65 °C	80 °C	-30 °C



# Plastic: materials and properties

## Risk of stress cracks

Medium	ABS/ASA	UF	MF	EVA	NBR SBR	NBR	PA	PA/GF	PBPT	PC	PE	PP	PS	PVC
Risk of stress cracks	✗	✓	✓	✓	✓	✓	✓	○	○	✓	!	✓	✗	○

Danger of tension cracks:   
 ✓ Virtually negligible    ○ Low    ! High    ✗ Very high

## Chemical resistance

Medium	ABS/ASA	UF	MF	EVA	NBR SBR	NBR	PA	PA/GF	PBPT	PC	PE	PP	PS	PVC
Petroleum	✓	✓	✓	○	✓	○	✓	✓	✓		○	○	○	✓
Fat	✓	✓	✓	✓	✓	○	✓	✓	✓				○	✓
Benzole	!	✓	✓	○	✓	!	✓	✓	○	!	!	○	!	!
Solvents	!						✓	✓	○				!	!
Formic acid	✓	!									!	○		!
Citric acid	✓	!		○							!			
Lactic acid	✓	!		○							!	○	!	!
Hydrochloric acid	○	!									✓			!
Sulphanic acid	○	!									✓			!
Acetone	!	✓					✓	✓	○	!	!	○	!	!
Petrol	!	✓	✓	○	○	!	✓	✓	✓	✓	!	○	!	✓
Butyric acid	!	!		○							!	○		!
Chlorine	!						!	!	!	!	!	!	!	
Acetic acid	!	!		○							!		!	
Nitric acid	!	!									✓		!	
Ester		✓	✓	○	!	!								
Alcohol		✓	✓	○			✓						✓	
Mild alkalis		✓	✓	✓	✓	✓	○	○	!		✓	✓		✓
Mild acids		○	○	✓	✓	✓	!	!	✓	✓	✓			✓
Ether		✓	✓	○									!	
Water		✓	✓	✓	✓	✓								
Strong acids		!	!	○					!	!	!			!
Strong alkalis		!	!	✓					!		✓	✓		✓
Hydrofluoric acid				○							✓			
Paraffin hydrocarbon				○								○		
Haloalkanes				!										
Ketones				!	!								!	
Aldehyde				✓										
Organic acids				○							!	○		
Water Seawater					✓	✓								
Diesel fuel							✓	✓	✓		○	○	!	
Ammoniac									○				!	

Resistance:   
 ✓ Resistant    ○ Limited resistance    ! Not resistant

## Plastic: material properties

### HALOGEN FREE

#### Halogen freedom

Estimates suggest that around 95% of fire victims die not due to the immediate effects of the fire, but of poisoning from the smoke. In addition, the corrosive fire gases created during fires cause immense damage to property and can permanently damage the structure of a building. Therefore, halogen-free installation systems

should or must always be used in public areas (emergency routes, lifts, etc.).

The chemical composition of these halogen-free systems is designed in such a way that, in the case of fire, they produce less hazardous (toxic/corrosive) gases, which could combine with extinguishing agents to form hydrochloric acid. In the sense of the standard DIN VDE 0472, this means that materi-

als are considered halogen-free when "the proportions of the halogens chlorine, bromine and iodine are  $\leq 0.2\%$  for chlorine and  $\leq 0.1\%$  for fluorine".

OBO Bettermann offers a wide range of halogen-free products that reduce the risk of harm to people and property to a minimum in case of fire.

### UV Resistant

#### UV resistance

Outdoor installations should always be viewed particularly critically with regard to the mounting locations and the selection of the installation materials.

UV radiation is damaging to many plastics, causing them to turn yellow and/or brittle or lose their

elasticity. However, plastics can be protected against UV damage through the addition of UV stabilisers. Products made from UV-resistant materials are specially marked. In general, besides UV radiation, installations outdoors must also take other environmental influences into account. Factors such as maximum temperatures, regu-

larity of (extreme) temperature changes, humidity and the location of use/mounting (housing, industry, town, region, continent) all have an important role to play here.





## Flame resistance/fire resistance

Materials are described as “flame-resistant” if they prevent the spread of fire or are sufficiently fire-resistant. According to DIN EN 60695-2-11 (VDE 0471 Part 2-11), electrical connection materials must be subjected to a glow wire test, in order to evaluate the fire risk of the end product. When the glow wire test is being carried out, a glowing wire (for temperature see table below) is inserted into the component to be tested for a period of 30 seconds and then removed. After 30 seconds at the latest, the object, if it has caught light, must have extinguished again, in order to specify the flame resistances.



## Types of installation systems

Types of samples Test temperatures in °C	Surface-mounted	Con-cealed	Flush-mounted	Cavity wall/ furniture	Concrete structure	Installation duct
Connection sockets	650	650	750	850	650	750
Accessory sockets and device connection sockets	750	650	-	850	650	750
Ceiling lights, connection sockets	750	650	-	850	650	750
Wall light connection sockets	750	650	-	850	650	750
Device connection sockets	750	650	-	850	650	750
Connection sleeves	750	-	-	-	-	750
Insulation sections, which support active parts	960	-	-	-	-	-
Cover for installation sockets	750	-	-	-	-	-
Cover for installation sockets	750	-	-	-	-	-

## Metal: corrosion and corrosion protection

A large number of VBS products are made from metal. Metals are much tougher than many other materials, and metal components are less sensitive to mechanical loading.

### Corrosion

(from the Latin *corrodere*, “to eat or gnaw to pieces”)

In a technical context is a reaction between a material (generally a metal) and its surroundings leading to a measurable change in the material and potentially impairing the functionality of a component or system.

### Corrosion protection

Corrosion protection means all steps taken to prevent corrosion damage to metallic components. It is impossible to prevent corrosion permanently, so corrosion protection measures generally aim to reduce the speed of corrosion so that the component is not damaged by corrosion for the duration of its service life. The term “passive corrosion protection” refers to all measures designed to shield products from corrosive media. Coatings are one way of achieving passive corrosion protection. At OBO, most steel products are protected from corrosion by a layer of zinc. Zinc coatings can be applied to components using a variety of methods.

### Zinc slat surface

Zinc slat coverings are coatings applied in a non-electrolytic manner. The cathodic protection means that the zinc slat coverings offer very good corrosion protection. This excludes the risk of a break induced by hydrogen, which is caused through the surface coating process.

The main advantage of this coating is the very high level of corrosion protection, which corresponds to the corrosion protection of a hot galvanised coating. This coating achieves a resistance of 480 hrs in the salt spray test for the connection elements. The low layer thickness of the zinc slat covering allows a thin, homogeneous coating, which is particularly important for maintaining the accuracy of threads.





# Galvanisation types

## Electro galvanisation

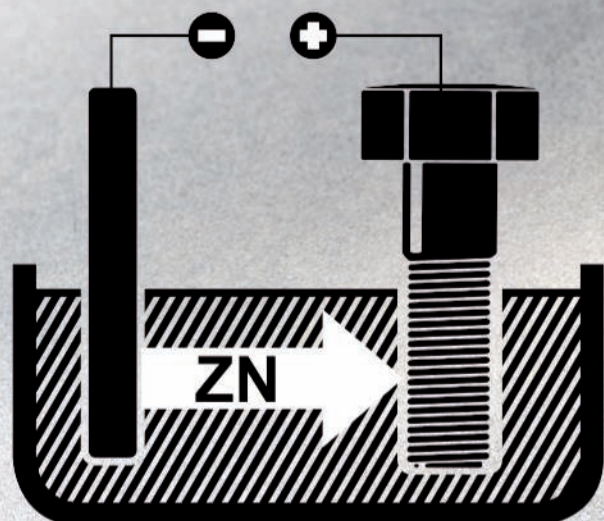

**G**

In electro galvanisation, the component is coated by dipping it not in molten zinc, but in a zinc electrolyte, through which a direct electric current is passed.

## Hot-dip galvanising

In hot-dip galvanisation, steel is coated by dipping it in molten zinc at a temperature of around 450 °C.

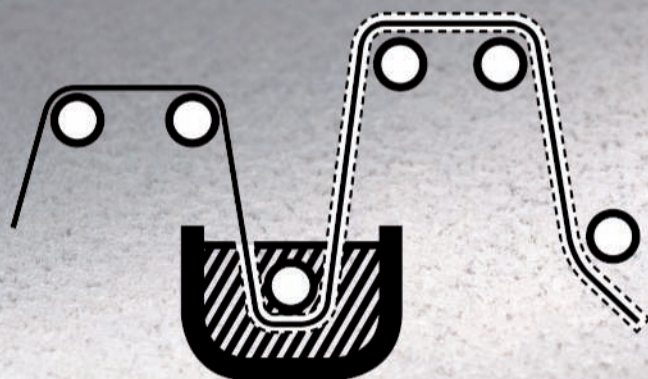

**FS**

“Continuous galvanising” or “strip galvanising” is where a continuous ribbon of steel is galvanised in a continuous line.

**FT**



“Batch galvanisation” is mainly used for galvanising prefabricated steel parts.

01\_VBS\_Produktionskatalog\_EX\_2017 / 2018/11/26 09:29:57 (LLExpert\_02231) / 2018/11/26 09:29:57 09:29:57





## Installation locations

Whether indoors or outdoors, in aggressive atmospheres or under special hygienic conditions: OBO can offer the perfect surface and materials for your installation, no

matter what the requirements may be. OBO products are machined from high-quality sheet steel or steel wire and are available with various surfaces. Different harden-

ing and coating methods ensure tailor-made corrosion protection, specially tailored to the appropriate application:

Application	Material	Surface protection
Indoors 	<b>St</b> Steel	<b>L</b> Painted/ powder-coated
	<b>St</b> Steel	<b>FS</b> Strip-galvanised (ca. 20 µm) DIN EN 10346
	<b>St</b> Steel	<b>G</b> Electrogalvanised (ca. 2,5 - 10 µm) DIN EN 12329
Outdoors 	<b>St</b> Steel	<b>FT</b> Hot galvanised (ca. 40 - 60 µm) DIN EN ISO 1461
	<b>VA</b> Stainless steel A2	
	<b>VA</b> Stainless steel A4	
Especially corrosive areas 	<b>VA</b> Stainless steel A2	
	<b>VA</b> Stainless steel A4	

## Contact corrosion

Contact corrosion between two different metals poses a considerable risk to the load capacity and lifespan of the components used.

The level of contact corrosion is primarily determined by the level of the potential difference between the contact partners. Contact corrosion occurs at potential differences of 100 mV or greater and the anodic (electrically negative) partner is at risk of corrosion. Therefore, strongly non-precious metals should never be brought into contact with precious metals.

### Additional contact corrosion criteria:

- Level of electrical resistance between the contact partners. The higher the resistance, the lower the contact corrosion. Positive on Al and Ti.
- Occurrence of an electrolyte. An electrolyte, such as perspiration or condensate, attacks the protective layers, increasing conductivity. Dirt increases this effect through released ions.
- Length of the impact of the electrolyte. The longer the electrolyte is at work, the greater the corrosion will be.
- The surface ratios of the contact partners influence the current density. The best thing to have is a small surface ratio of the "precious" to the "less precious" contact partner.



## Land climate

Component (large)	Component (small)					
	FT	VA	Alu	Cu	CuZn 37	Zn
Steel, galvanised	✓	✓	✓	!	○	✓
Stainless steel	✓	✓	○	○	○	✓
Aluminium	✓	✓	✓	!	○	✓
Copper	○	○	○	✓	○	!
Brass	✓	!	○	○	✓	!
Die-cast zinc	○	○	✓	✗	○	✓

## Industrial atmosphere

Component (large)	Component (small)					
	FT	VA	Alu	Cu	CuZn 37	Zn
Steel, galvanised	✓	✓	○	✗	!	✓
Stainless steel	✓	✓	○	○	○	✓
Aluminium	○	○	✓	!	!	✓
Copper	!	!	✗	✓	○	!
Brass	○	○	✗	○	✓	○
Die-cast zinc	✓	✓	✓	✗	!	✓

## Sea climate

Component (large)	Component (small)					
	FT	VA	Alu	Cu	CuZn 37	Zn
Steel, galvanised	✓	○	✗	✗	!	○
Stainless steel	○	✓	✗	○	○	✓
Aluminium	✗	○	✓	!	!	✓
Copper	!	!	✗	✓	○	!
Brass	○	○	✗	○	✓	○
Die-cast zinc	✓	✓	✓	✗	!	✓

No risk of contact corrosion     
 High risk of contact corrosion     
 Low risk of contact corrosion

Risk in case of small area ratio (area of non-precious metal/area of precious metal)

## Maintenance of electrical function

### Safety in case of fire

To ensure that emergency and escape routes and important technical equipment such as emergency lighting, fire alarm systems and smoke exhaust systems remain usable in case of fire, it is absolutely essential to provide special protection for the power supply for these systems. The use of special cables and laying systems means that it is possible to maintain the power supply, even in the case of fire, thus guaranteeing the maintenance of electrical function.

You can find detailed information on the subject of fire protection in the OBO BSS fire protection catalogue.



The maintenance of electrical function is particularly important in buildings regularly frequented by large numbers of people. These include public buildings such as schools, hospitals, meeting places, civic buildings and underground stations, but also industrial plants, high-rise buildings, shopping centres and large car parks.

### Fire loads of installation systems

According to rules governing wiring systems in the individual German federal states, no fire loads may be installed in emergency and escape routes. OBO's fire-tested steel fastenings fulfil these requirements.



Junction boxes which have the capability to maintain electrical function ensure the fireproof connection of the safety cables. The boxes in the FireBox series are tested and approved to maintain electrical function for 30 to 90 minutes in accordance with DIN 4102-12.



## E30

### **30 minutes: Maintaining electrical function for an evacuation.**

The first 30 minutes after the start of a fire are decisive when clearing the affected building.

During this time, the maintenance of electrical function must be guaranteed for the following units:

- Safety lighting systems
- Lifts with fire control
- Fire alarm systems
- Alarm systems and systems to issue instructions to visitors and employees
- Smoke extraction systems

## E90

### **90 minutes: Maintaining electrical function for better firefighting.**

To support firefighting operations, it is imperative that certain technical equipment is supplied with sufficient power even up to 90 minutes after a fire breaks out in a building. This equipment includes:

- Systems to increase the pressure of the water for fighting the fire
- Mechanical smoke extraction and smoke protection pressure systems
- Fire brigade lifts, bed lifts in hospitals





## Individual routing systems

With the individual laying systems, OBO Bettermann can offer a range of practical, flexible mounting options to maintain function of electrical installations. The systems are suited to vertical and horizontal in-

stallation and are approved for the fire protection classes E30 to E90. Standardised supporting constructions as defined in the testing standard, DIN 4102 Part 12, include: The laying of cables with in-

dividual clips and the laying of cables with profile rail, clamp clip and a long trough.

### Clamp clip

Standard support construction consisting of clamp clip without long trough for individual laying or bundling cables.

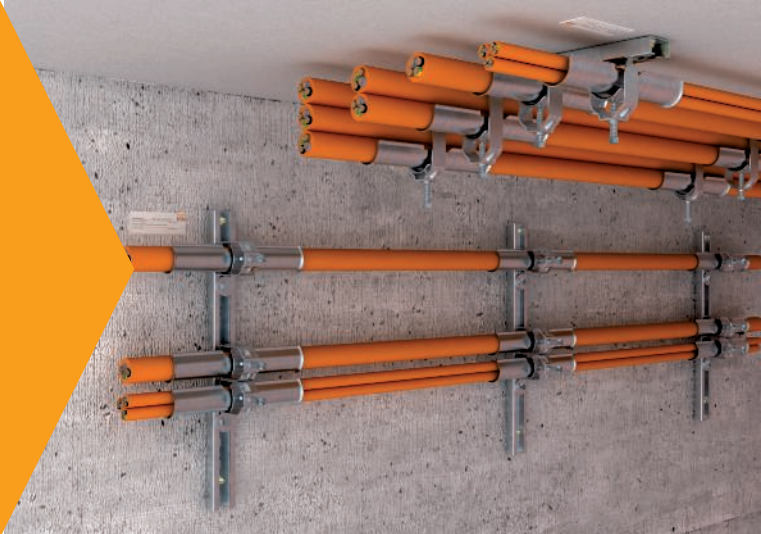

#### Standard routing type, clamp clip Type 2056

- Wall or ceiling mounting
- Horizontal installation
- Rail mounting: max. 0.3 m
- Anchor spacing in the rail: max. 0.25 m
- Individual cable assignment: diameters of up to 100 mm
- possible
- Assignment with bunched cables: Max. 3 cables with max. diameter 25 mm

### Cable tidy

Cable-specific laying type with cable tidies for individual laying, horizontal/vertical mounting on wall or ceiling.



#### Type 2031/M 15

- Fastening distance: max. 0.5 m
- Cable assignment: max. 1.1 kg/m

#### Type 2031/M 30

- Fastening distance: max. 0.5 m
- Cable assignment: max. 2.5 kg/m

#### Type 2031/M 70

- Fastening distance: max. 0.8 m
- Cable assignment: max. 6.0 kg/m





## Spacer clips

Standard support construction consisting of spacer clips for individual laying or bundling cables.

### Standard routing type, single clip Type 732/733

- Wall or ceiling mounting
- Vertical or horizontal mounting
- Mounting spacing: max. 0.3 m
- Individual cable assignment: diameters of up to 50 mm possible
- Assignment with bunched cables: Max. three cables with max. diameter 25 mm

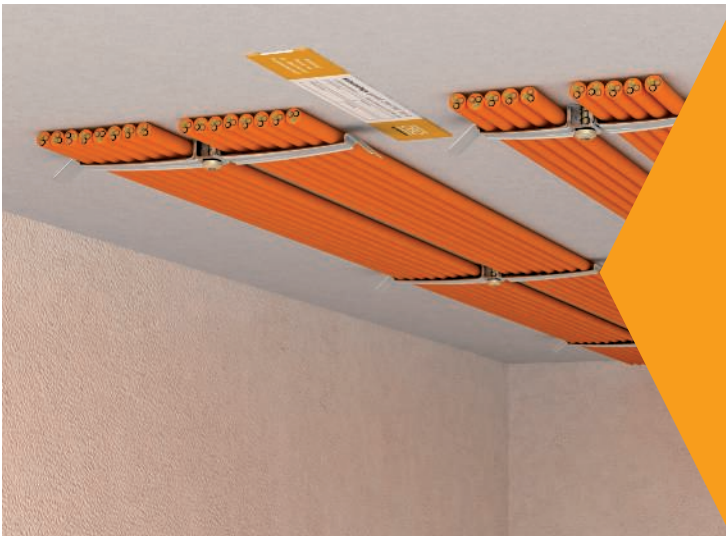

## Pressure clip

Cable-specific laying type with pressure clips for individual laying, mounting on the ceiling.

### Type 2033 M

- Fastening distance: max. 0.5 m

### Type 2034 M

- Fastening distance: max. 0.5 m



## Protection ratings

### IP protection rating

The IP protection rating specifies how far a component is protected against contact and foreign bodies and the ingress of water. The IP protection ratings are controlled by the standard DIN EN 60529 (VDE 0470 Part 1). The IP is always made up of two digits.

### The first digit

designates the contact and foreign body protection. On the one hand, it specifies how far a housing prevents access to dangerous parts, by preventing or limiting the ingress of body parts or objects held by a person. On the other hand, it specifies how far the housing protects the installed resources against the ingress of solid foreign bodies.





### The second digit

specifies the protection against water. It specifies how far the resource is protected against incoming water and the resulting damage.



### Protection rating against the entry of water with a damaging impact

Second code digit	Short description	Definition
0	Not protected	-
1	Protected against water droplets	Droplets falling vertically may have no damaging impact.
2	Protected against water droplets when the housing is tilted to up to 15°	Droplets falling vertically may not have a damaging impact, if the housing is tilted to angle of 15° on either side of the vertical.
3	Protected against spray water	Water being sprayed at an angle of 60° on both sides of the vertical may not have any damaging impact.
4	Protected against spray water	Water spraying the housing from any direction may not have any damaging impact.
5	Protected against water jets	Jets of water pointing at the housing from any direction may not have any damaging impact.
6	Protected against strong water jets	Strong jets of water pointing at the housing from any direction may not have any damaging impact.
7	Protected against the effects of being temporarily immersed in water	If the housing is sometimes underwater under standard pressure and time conditions, then water may not enter in such volumes as would have a damaging impact.
8	Protected against the effects of being continuously immersed in water	If the housing is continuously underwater, then water may not enter in such volumes as would have a damaging impact and this shall be subject to conditions to be agreed between the manufacturer and the user. However, the conditions are more difficult to fulfil than for number 7.





## IK code

The IK code to DIN EN 50102 indicates the protection rating of housings against external mechanical loads. It is made up of the code letters IK and a two-digit number from 00 to 10. Each

group of numbers standards for a load energy value in Joules (J). The IK code always applies to the complete housing, which guarantees the protection of resources against the damaging effects of

mechanical loads. The housings are tested by knocking them with different testing hammers.

IK code	00	01	02	03	04	05	06	07	08	09	10
Stress energy value [J]	-	0.15	0.20	0.35	0.50	0.70	1	2	5	10	20



## Protection classes of electrical resources in accordance with VDE 0140

Protection class	
I	Resources with protective conduction connection (protection measure through protective conductor connection on housing)
II	Resources with protective insulation (protection measure through insulation)
III	Resource with protective low voltage (SELV-PELV, protection through measured voltages max. 25/50 V AC and max. 60/120 V DC)

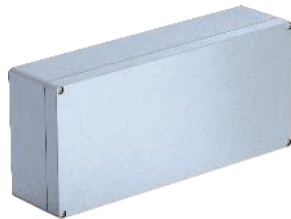

Empty plastic housings correspond to protection class II, housings made of metal/metal plating must be intended for the connection of a protection conductor and thus meet protection class I.

## Electrical designations

When using junction boxes, connection sockets and connection terminals, the resources are assigned nominal values, as defined in VDE 0100 Part 200. In the des-

ignation, a distinction is made between the maximum approved voltage (nominal voltage), the maximum approved current (nominal current) and the maximum ap-

proved cross-section (nominal cross-section of the cables to be connected).

2,5  
mm<sup>2</sup>

### Nominal cross-section

Largest tested-approved cross-section of the cable to be connected.

16  
A

### Nominal current

Largest approved current at the connection point.

660  
V

### Nominal voltage

Greatest approved voltage at the connection point.

12

### No. of poles

Number of connection points of the clamp connector.

7

### Number of entries

Number of entries in an electrical connection box or connection socket.



# Cable sizes

The term "cable" means a jacketed electrical cable for the transmission of electrical energy and data. Cables are given according to their nominal cross-section. The external diameter and usable cross-section depend on their nominal cross-section and the number of individual wires contained in the cable. Fastening clips are given with their maximum span distance as a nominal size in mm. To determine the correct fastening clip for the component to be fastened, you can find the interplay between the PG sizes and the metric data in the table.

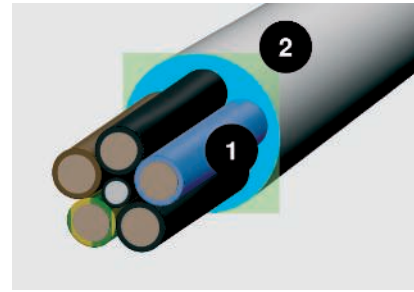

Cable diameter in mm (1)  
and space required in cm<sup>2</sup> (2)

## Calculation with the formula $(2r)^2$

The diameter says little about the actual space required by a cable. Calculate:  $(2r)^2$

This value reflects the realistic space requirements, including the compartments.

$$(2r)^2$$

### Overview of PG and metric sizes

External diameter in mm	PG sizes	External diameter in mm	Metric sizes
12	PG 7	12.5	M 12
13	PG 7	12.5	M 12
15	PG 9	15.2	M 16
16	-	-	M 16
18	PG 11	18.6	M 16/M 20
19	PG 11	18.6	M 16/M 20
20	PG 13.5	20.4	M 20
21	PG 13.5	20.4	M 20/M 25
22	PG 16	22.5	M 20/M 25
23	PG 16	22.5	M 20/M 25
24	-	-	M 20/M 25
25	-	-	M 25
28	PG 21	28.3	M 25/M 32
32	-	-	M 32
37	PG 29	37	M 32/ M 40
40	-	-	M 40
47	PG 36	47	M 40/M 50
50	-	-	M 50
54	PG 42	54	M 50/M 63
59	PG 48	59.3	M 50/M 63
63	-	-	M 63



# How can I work out the volume of cables?

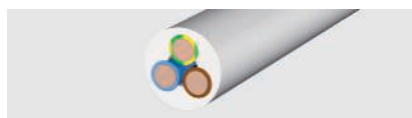

## Insulated power cables

Type	Diameter mm	Usable cross-section cm <sup>2</sup>
1 x 4	6.5	0.42
1 x 6	7	0.49
1 x 10	8	0.64
1 x 16	9.5	0.9
1 x 25	12.5	1.56
3 x 1.5	8.5	0.72
3 x 2.5	9.5	0.9
3 x 4	11	1.21
4 x 1.5	9	0.81
4 x 2.5	10.5	1.1
4 x 4	12.5	1.56
4 x 6	13.5	1.82
4 x 10	16.5	2.72
4 x 16	19	3.61
4 x 25	23.5	5.52
4 x 35	26	6.76
5 x 1.5	9.5	0.9
5 x 2.5	11	1.21
5 x 4	13.5	1.82
5 x 6	14.5	2.1
5 x 10	18	3.24
5 x 16	21.5	4.62
5 x 25	26	6.76
7 x 1.5	10.5	1.1
7 x 2.5	13	1.69

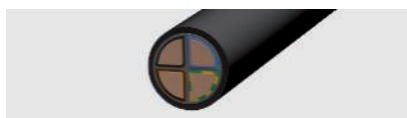

## Insulated power cables

Type	Diameter mm	Usable cross-section cm <sup>2</sup>
1 x 10	10.5	1.1
1 x 16	11.5	1.32
1 x 25	12.5	1.56
1 x 35	13.5	1.82
1 x 50	15.5	2.4
1 x 70	16.5	2.72
1 x 95	18.5	3.42
1 x 120	20.5	4.2
1 x 150	22.5	5.06
1 x 185	25	6.25
1 x 240	28	7.84
1 x 300	30	9
3 x 1.5	11.5	1.32
3 x 2.5	12.5	1.56
3 x 10	17.5	3.06
3 x 16	19.5	3.8
3 x 50	26	6.76
3 x 70	30	9
3 x 120	36	12.96
4 x 1.5	12.5	1.56
4 x 2.5	13.5	1.82
4 x 6	16.5	2.72
4 x 10	18.5	3.42
4 x 16	21.5	4.62
4 x 25	25.5	6.5
4 x 35	28	7.84
4 x 50	30	9
4 x 70	34	11.56
4 x 95	39	15.21
4 x 120	42	17.64
4 x 150	47	22
4 x 185	52	27
4 x 240	58	33.6
5 x 1.5	13.5	1.82
5 x 2.5	14.5	2.1
5 x 6	18.5	3.42
5 x 10	20.5	4.2
5 x 16	22.5	5.06
5 x 25	27.5	7.56
5 x 35	34	11.56
5 x 50	40	16



## Telecommunications cables

Type	Diameter mm	Usable cross-section cm <sup>2</sup>
2 x 2 x 0.6	5	0.25
4 x 2 x 0.6	5.5	0.3
6 x 2 x 0.6	6.5	0.42
10 x 2 x 0.6	7.5	0.56
20 x 2 x 0.6	9	0.81
40 x 2 x 0.6	11	1.12
60 x 2 x 0.6	13	1.69
100 x 2 x 0.6	17	2.89
200 x 2 x 0.6	23	5.29
2 x 2 x 0.8	6	0.36
4 x 2 x 0.8	7	0.49
6 x 2 x 0.8	8.5	0.72
10 x 2 x 0.8	9.5	0.9
20 x 2 x 0.8	13	1.69
40 x 2 x 0.8	16.5	2.72
60 x 2 x 0.8	20	4
100 x 2 x 0.8	25.5	6.5
200 x 2 x 0.8	32	10.24



## IT cables type Cat...

Type	Diameter mm	Usable cross-section cm <sup>2</sup>
Cat. 5	8	0.64
Cat. 6	8	0.64



## Coax cable (Standard)

Type	Diameter mm	Usable cross-section cm <sup>2</sup>
SAT/BK cable	6.8	0.48

## Zone division for explosive areas

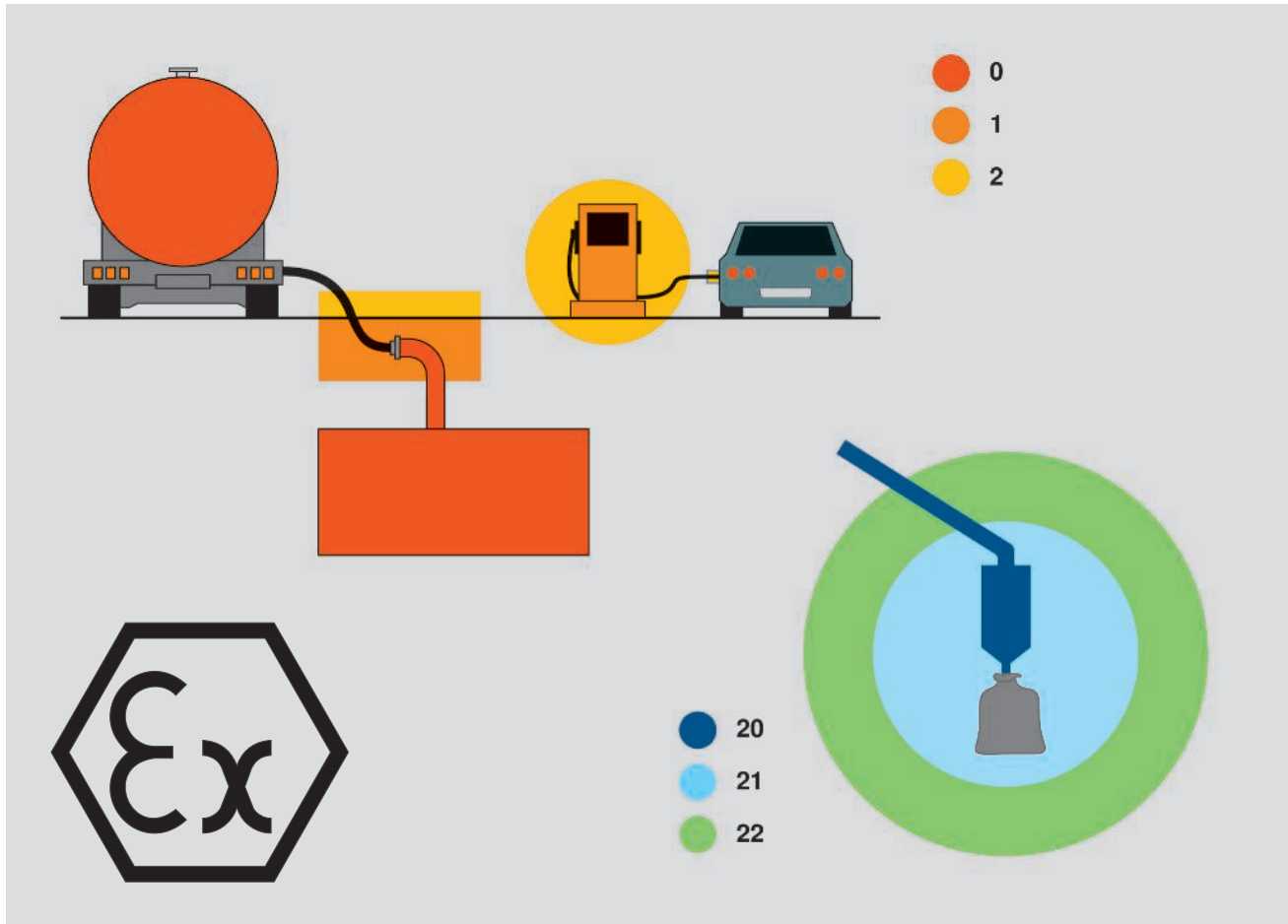

The ATEX workplace directive 1999/92/EC (also known unofficially as “ATEX 137”, a reference to Article 137 of the EC Treaty), sets out the minimum requirements for improving the safety and health protection of workers potentially at risk from explosive atmospheres. The directive divides areas with dangerous, potentially explosive atmosphere into zones:

### Zone allocation of device group II (applied)

Gas	Dust
<b>Explosive gas atmosphere, zone division to DIN EN 60079-10</b>	<b>Explosive dust-air mixtures, zone division to DIN EN 61214-10</b>
Zone 0	Zone 20
An area in which it can be expected that, under normal conditions, an explosive atmosphere of gas occurs continuously or for long periods of time.	An area in which it can be expected that, under normal conditions, an explosive atmosphere of dust/air occurs continuously or for long periods of time.
Zone 1	Zone 21
An area in which it can be expected that, under normal conditions, an explosive atmosphere of gas occasionally occurs.	An area in which it can be expected that, under normal conditions, an explosive atmosphere of dust/air occasionally occurs.
Zone 2	Zone 22
Area, in which it can be expected that, under normal conditions, an explosive atmosphere of gas seldom or only briefly occurs.	Area, in which it can be expected that, under normal conditions, an explosive atmosphere of dust/air seldom or only briefly occurs.



## Certificates and test marks



### VDE

VDE is the Association for Electrical, Electronic and Information Technologies, their study and the technologies and applications based upon them. The VDE mark on electrical equipment is proof that the equipment complies with VDE regulations and/or European or international harmonised standards, and meets the safety requirements of the applicable directives. The VDE mark indicates that a product is safe in relation to electrical, mechanical, thermal, toxic, radiological and other hazards.



### CE symbol

Technical resources included in a legal ordinance, i.e. electrical resources, machines and safety components, must have a CE symbol, with which the manufacturer confirms that the safety requirements of the ordinances are fulfilled. In addition, there must also be a declaration of conformity and technical documentation. The CE symbol is not a quality mark, but simply a declaration by the manufacturer that they have complied with the legal requirements and the codes of practice.



## LISTED

### UL

Underwriters Laboratories (UL) is an independent organisation that tests and certifies product safety. UL certification is generally required if a product is to be sold on the US market.

UL offers various certification options: the "UL Listed" test mark indicates that UL has tested representative samples of a product and that it conforms to UL's safety requirements. The "UL Recognized" component test mark entitles a product to be used in a product or system bearing the "UL Listed" test mark.











© 2018 OBO Bettermann GmbH, LLEExport, 1726 09-29-57 49-29-57



## Junction box systems

	<b>A series</b>	37
	<b>T series</b>	42
	<b>X series</b>	85
	<b>Mx series</b>	110
	<b>B series</b>	114
	<b>FireBox</b>	120

# Variety

Small or large, classic or modern, for standard or special applications – variety is at home in the field of OBO junction boxes. There's something for everyone. Learn more at [www.obo.com](http://www.obo.com)





**Staying young  
A series**



**Universal  
T series**



**Extremely high load capacity  
X series**



**Real hard cases  
Mx series**



**The reliable ones  
B series**



**Maintaining functionality  
Firebox series**

01\_VBS\_Produkteinheitenkatalog\_EX\_2018 / en / 2018/11/26 09:27:20 (LLEXP05\_02231)\_2018/11/26 09:29:57 09:29:57



### A series

- Polyethylene (PE)
- Light grey, pure white, red
- Halogen-free



### T series with plug-in seal

- Polypropylene (PP)
- Light grey, pure white, red
- EVA perforation membrane



### T series with plug-in seal, flame resistant

- Polypropylene (PP)
- Light grey
- EVA perforation membrane



### T series with plug-in seal and terminal strip

- Polypropylene (PP)
- Light grey
- With terminal strip



### T series, closed, with terminal strip

- Polypropylene (PP)
- Light grey
- With terminal strip



### T series with plug-in seal and elevated transparent cover

- Polypropylene (PP)
- Light grey, light grey-transparent
- EVA perforation membrane
- With hat profile rail



### T series, closed with elevated transparent cover

- Polypropylene (PP)
- Light grey, light grey-transparent
- With hat profile rail

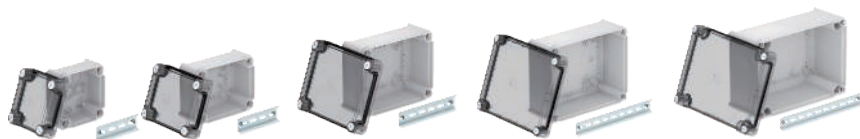

### T series with strain relief entries

- Polypropylene (PP)
- Light grey



### T series with knock-out entries

- Polypropylene (PP)
- Light grey



### T series with Wieland connectors

- Polypropylene (PP)
- Light grey



### X series with knock-out entries, junction boxes

- Polycarbonate (PC)
- Extremely impact-resistant
- 7 sizes
- 4 colour variations



### X series with knock-out entries and terminal strip

- Polycarbonate (PC)
- Extremely impact-resistant
- With supplied terminal strips



### X series with knock-out entries and cable glands

- Polycarbonate (PC)
- Extremely impact-resistant
- Including cable glands and locknuts



### X series with knock-out entries, cable glands and terminal strip

- Polycarbonate (PC)
- Extremely impact-resistant
- Including cable glands, locknuts and terminal strip



### X series with knock-out entries, cable glands and screwless terminals

- Polycarbonate (PC)
- Extremely impact-resistant
- Including cable glands, locknuts and universal screwless terminal



### X series with knock-out entries and hat profile rail

- Polycarbonate (PC)
- Extremely impact-resistant
- With hat profile rail and fastening set

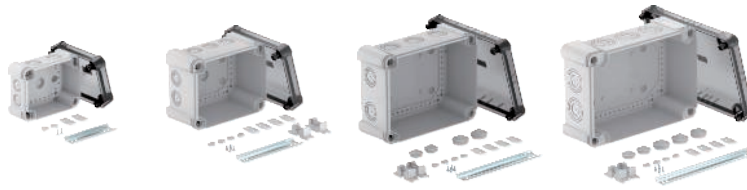

### X series with knock-out entries and main cable junction terminal

- Polycarbonate (PC)
- Extremely impact-resistant
- Including pre-mounted main cable junction terminal



### X series without entries, empty housing

- Polycarbonate (PC)
- Extremely impact-resistant
- 7 sizes
- 3 colour variants



### X series without entries, with hat profile rail

- Polycarbonate (PC)
- Extremely impact-resistant
- With hat profile rails and fastenings

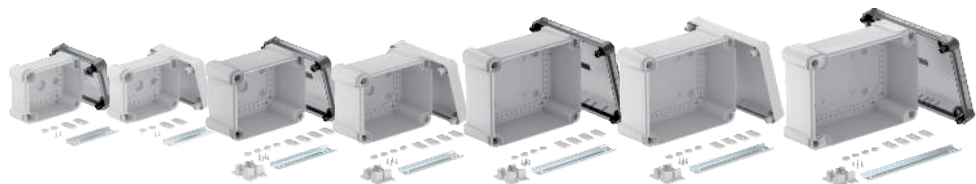



### Mx series

- Die-cast aluminium
- Sandblasted or grey

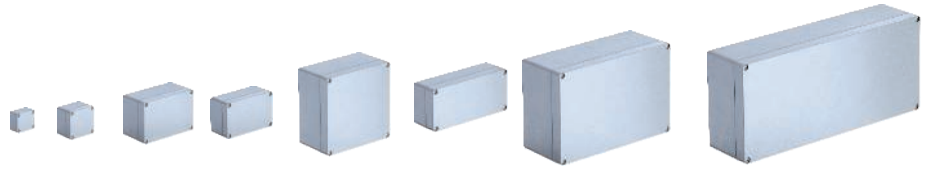

### B series

- Thermoset
- Light grey



### FireBox

- Polypropylene (PP)
- Pastel orange



## A series

- Halogen-free thermoplastic
- Sturdy external fastenings
- Quick mounting with snug-fitting clamshell
- Suitable for wet rooms, IP55



Classic and still youthful

### Pre-marked cable entry

The pre-marked cable entries can be opened with a knife or using the cut-out tool supplied.



Classic and still youthful: The well-known junction boxes of the A series have had a makeover. Halogen-free thermoplastic is just as much of a hallmark of the A series as a tight-fitting clamshell and pre-

marked cable entries. A protection rating of IP55 and practical external fastenings round off the profile of the classic item.





## Junction box A 6

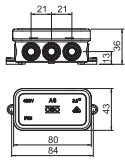

Type	A 6	A 6 HF RW	A 6 HF RO
Colour	Light grey	Pure white	Red
Dimension LxWxH mm	80x43x36	80x43x36	80x43x36
Clear internal dimensions mm	69x32x30	69x32x30	69x32x30
Pack. pcs	10	10	10
Weight kg/100 pcs.	2.560	2.560	2.560
<b>Item No.</b>	<b>2000001</b>	<b>2000005</b>	<b>2000003</b>

PE Polyethylene

Protection rating IP55, nominal voltage 400 V, nominal cross-section 2,5 mm<sup>2</sup>, 6 entries for cable diameter 5-14 mm  
 4 entries for cable diameter 5-9 mm.  
 Clamshell.  
 Dimensions: 80 x 43 x 36 mm  
 Clear internal dimensions: 69x32x30 mm  
 1 cut-out tool for every 10 boxes

## Junction box A 8 with terminal strip

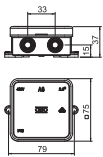

Type	A 8 5	A 8	A 8 HF RW	A 8 HF RO
Accessories	1 terminal strip	without terminal strip	without terminal strip	without terminal strip
Colour	Light grey	Light grey	Pure white	Red
Dimension LxWxH mm	75x75x36,2	75x75x36,2	75x75x36,2	75x75x36,2
Clear internal dimensions mm	65x65x32	65x65x32	65x65x32	65x65x32
Pack. pcs	10	10	10	10
Weight kg/100 pcs.	6.500	3.813	5.140	5.140
<b>Item No.</b>	<b>2000024</b>	<b>2000016</b>	<b>2000075</b>	<b>2000059</b>

PE Polyethylene

Protection rating IP55, nominal voltage 400 V, nominal cross-section 2,5 mm<sup>2</sup>, 7 entries for cable diameter 5–14 mm.  
 Clamshell.  
 Dimensions: 75 x 75 x 36,2 mm  
 Clear internal dimensions: 65x65x32 mm  
 1 cut-out tool for every 10 boxes

01\_VBS\_Produkteinheitenkatalog\_EX\_2018 / en / 2018/11/26 09:27:20 (LLEXP002231) / 2018/11/26 09:29:57 09:29:57

### Junction box A 11 with terminal strip

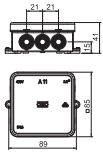

Type	A 11 5	A 11	A 11 HF RW	A 11 HF RO
Accessories	1 terminal strip	without terminal strip	without terminal strip	without terminal strip
Colour	Light grey	Light grey	Pure white	Red
Dimension LxWxH mm	85x85x40	85x85x40	85x85x40	85x85x40
Clear internal dimensions mm	75x75x35	75x75x35	75x75x35	75x75x35
Pack. pcs	10	10	10	10
Weight kg/100 pcs.	7.640	6.200	6.200	4.530
<b>Item No.</b>	<b>2000326</b>	<b>2000342</b>	<b>2000180</b>	<b>2000164</b>

PE Polyethylene

Protection rating IP55, nominal voltage 400 V, nominal cross-section 2,5 mm<sup>2</sup>, 12 entries for cable diameter 5–14 mm. Clamshell.

Dimensions: 85 x 85 x 40 mm

Clear internal dimensions: 75x75x35 mm

1 cut-out tool for every 10 boxes

### Junction box A 14 with terminal strip

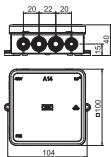

Type	A 14 5	A 14	A 14 HF RW	A 14 HF RO
Accessories	1 terminal strip	without terminal strip	without terminal strip	without terminal strip
Colour	Light grey	Light grey	Pure white	Red
Dimension LxWxH mm	100x100x40	100x100x40	100x100x40	100x100x40
Clear internal dimensions mm	90x90x35	90x90x35	90x90x35	90x90x35
Pack. pcs	10	10	10	10
Weight kg/100 pcs.	5.855	5.855	5.855	5.855
<b>Item No.</b>	<b>2000382</b>	<b>2000378</b>	<b>2000390</b>	<b>2000386</b>

PE Polyethylene

Protection rating IP55, nominal voltage 400 V, nominal cross-section 2,5 mm<sup>2</sup>, 8 entries for cable diameter 5–14 mm, 8 entries for cable diameter 5–11 mm. Clamshell.

Dimensions: 100 x 100 x 40 mm

Clear internal dimensions: 90x90x35 mm

1 cut-out tool for every 10 boxes





## Junction box A 18 with terminal strip

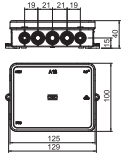

Type	A 18 5	A 18	A 18 HF RW	A 18 HF RO
Accessories	1 terminal strip	without terminal strip	without terminal strip	without terminal strip
Colour	Light grey	Light grey	Pure white	Red
Dimension LxWxH mm	125x100x40	125x100x40	125x100x40	125x100x40
Clear internal dimensions mm	115x90x35	115x90x35	115x90x35	115x90x35
Pack. pcs	10	10	10	10
Weight kg/100 pcs.	6.957	6.957	6.957	6.957
<b>Item No.</b>	<b>2000414</b>	<b>2000410</b>	<b>2000422</b>	<b>2000418</b>

PE Polyethylene

Protection rating IP55, nominal voltage 400 V, nominal cross-section 2,5 mm<sup>2</sup>, 10 entries for cable diameter 5-14 mm  
 8 entries for cable diameter 5-11 mm.  
 Clamshell.  
 Dimensions: 125 x 100 x 40 mm  
 Clear internal dimensions: 115x90x35 mm  
 1 cut-out tool for every 10 boxes

## Terminal strip 2.5 mm<sup>2</sup>



Type	Colour	No. of terminals	Nominal cross-section mm <sup>2</sup>	Nom. voltage V	Pack. pcs	Weight kg/100 pcs.	Item No.
<b>689</b>	Light grey	5	0.8 - 2.5	660	50	1.502	<b>2017342</b>

PA Polyamide

Terminal strip, nickel-plated brass, steel screws, galvanised and transparently passivated, nominal cross-section 0,8 - 2,5 mm<sup>2</sup>, nominal voltage 660 V, 5-pole, with terminal sockets, max. connectable cross-sections per terminal: 4 x 2.5 mm<sup>2</sup>, 5 x 1.5 mm<sup>2</sup> or 6 x 1 mm<sup>2</sup>, unnecessary poles can be cut off and used as individual terminals.

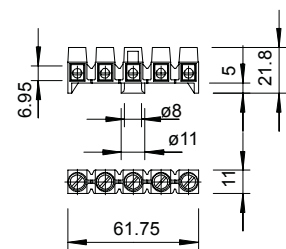

01\_VBS\_Produkteheitenkatalog\_EX\_2018 / en / 2018/11/26 09:27:20 (LLExpert\_02231) / 2018/11/26 09:29:57 09:29:57

## The success of the T series has a solid basis

Intelligence is the natural characteristic of the T series: Our developers have used high-quality materials, sensible wall thicknesses and a stable construction to ensure that the T series can

stand up to even the hardest conditions. All the boxes are made of halogen-free polypropylene and do not contain fluorine, chlorine or bromine.

### Condensation water opening

There is a condensation water opening on each side, which can be pushed in as necessary.



### Alignment markings

There are markings on all sides of the junction box for alignment with a chalk line.



### Mounting points

Thanks to cleverly arrayed mounting points, versatile installation options are created for the internal space.



### Cover captivity

The cover captivity ensures that the lid cannot go missing or drop down – a benefit that one comes to appreciate quickly in many assembly situations.

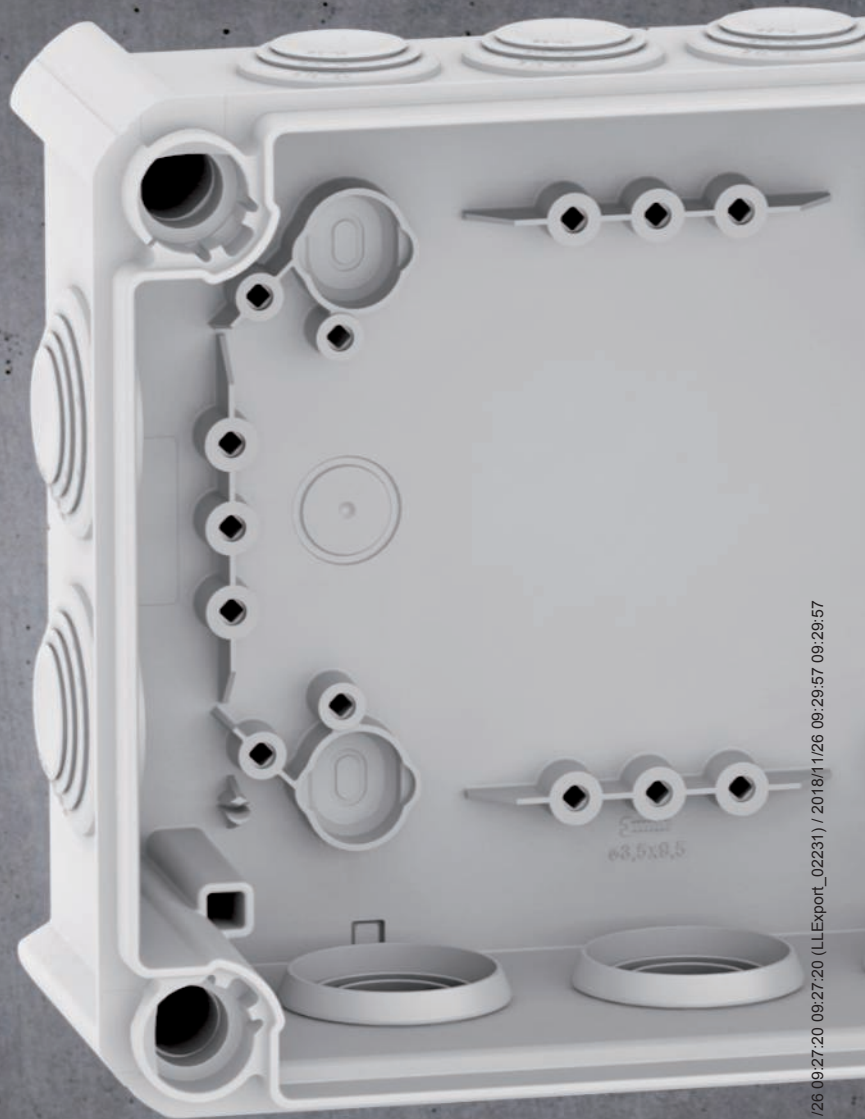





#### Screw cover flaps

When fixed through the back wall the included screw cover flaps will cover the openings again.



#### UV resistance

The material of all junction boxes is UV-resistant and is therefore suitable for the use outside.



#### Corner dome

The corner dome separates the fixation of the junction box from the internal room and ensures a particularly torsion-resistant box. The good impact characteristics have been tested to DIN EN 50102 and classified according to the universally accepted IK code.



#### Knock-out entries

Knock-out entries in the bottom allow the insertion of cables from below.



#### Screw-on covers

Screw-on covers provide fast and secure fastening of the cover. The junction box can be sealed.

Junction box, T series with plug-in seal

## Junction box, T series with plug-in seal



- High impermeability of IP66. Plug-in seals made of thermoplastic elastomer (TPE). Alternatively, cable glands or pipe entries can be mounted
- Universally deployable: UV-resistant for use outdoors, halogen-free for the use indoors

### Junction box T 25, plug-in seal

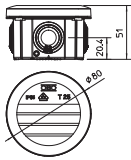

**Type**

Colour  
Entries  
Dimension mm  
Clear internal dimensions mm  
Pack. pcs  
Weight kg/100 pcs.  
**Item No.**

	<b>T 25</b>	<b>T 25 RW</b>
Colour	Light grey	Pure white
Entries	4 x M25	4 x M25
Dimension mm	Ø80x51	Ø80x51
Clear internal dimensions mm	Ø63x45	Ø63x45
Pack. pcs	5	5
Weight kg/100 pcs.	4.190	4.190
<b>Item No.</b>	<b>2007029</b>	<b>2007509</b>

**PP** Polypropylene

The junction boxes are made of a thermoplastic polypropylene polymer with plug-in seals made of ethylene vinyl acetate (EVA). This plastic is soft, which means that it is malleable. This allows installation of cables either directly through the 4 x M25 seals, or the seals can be cut with a knife at the pre-marked points, in order to create an insertion opening for cables or pipes. In addition, cable glands can be inserted through the openings instead of the seals and locked with a locknut from inside.

The cable junction boxes can be screwed onto an M6 thread or mounted on mounting plates in the openings on the floor using steel bolts 3.5 x 9.5.

Clear internal dimensions: Ø63x45 mm.

Cover with labelling panel.



### Junction box T 40, plug-in seal

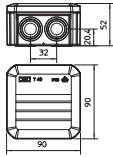

Type	T 40	T 40 RW	T 40 RO-LGR
Colour	Light grey	Pure white	Grey / red
Entries	7 x M25	7 x M25	7 x M25
Dimension LxWxH mm	90x90x52	90x90x52	90x90x52
Clear internal dimensions mm	77x77x46	77x77x46	77x77x46
Pack. pcs	5	5	5
Weight kg/100 pcs.	6.700	6.700	6.700
<b>Item No.</b>	<b>2007045</b>	<b>2007517</b>	<b>2007630</b>

PP Polypropylene

All the T series junction boxes are UV-resistant. They are made of a thermoplastic polypropylene plastic with plug-in seals made of ethylene vinyl acetate (EVA). This plastic is soft, which means that it is malleable. This allows installation of cables through the 7 x M25 seals, or the seals can be cut with a knife at the pre-marked points, in order to create an insertion opening for cables or pipes. Alternatively, instead of seals, cable glands can be inserted through the openings and be countered internally with a locknut.

The junction boxes can be mounted on mounting plates in the openings on the floor using self-tapping screws 3.5 x 9.5. Clear internal dimensions: 77x77x46 mm

### Junction box T 60, plug-in seal

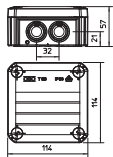

Type	T 60	T 60 RW	T 60 RO-LGR
Colour	Light grey	Pure white	Grey / red
Entries	7 x M25	7 x M25	7 x M25
Dimension LxWxH mm	114x114x57	114x114x57	114x114x57
Clear internal dimensions mm	100x100x48	100x100x48	100x100x48
Pack. pcs	5	5	5
Weight kg/100 pcs.	12.300	12.300	12.300
<b>Item No.</b>	<b>2007061</b>	<b>2007525</b>	<b>2007638</b>

PP Polypropylene

All the T series junction boxes are UV-resistant. They are made of a thermoplastic polypropylene plastic with plug-in seals made of ethylene vinyl acetate (EVA). This plastic is soft, which means that it is malleable. This allows installation of cables through the 7 x M25 seals, or the seals can be cut with a knife at the pre-marked points, in order to create an insertion opening for cables or pipes. Alternatively, instead of seals, cable glands can be inserted through the openings and be countered internally with a locknut.

The junction boxes can be mounted on mounting plates in the openings on the floor using steel bolts 3.5 x 9.5.

Clear internal dimensions: 100x100x48 mm  
Cover with labelling panel and lead-sealed.

### Junction box T 100, plug-in seal

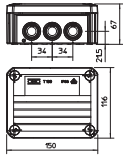

Type	T 100	T 100 RW	T 100 RO-LGR	T 100 M25-M32
Colour	Light grey	Pure white	Grey / red	Light grey
Entries	10 x M25	10 x M25	10 x M25	8 x M25 2 x M32
Dimension LxWxH mm	150x116x67	150x116x67	150x116x67	150x116x67
Clear internal dimensions mm	136x102x57	136x102x57	136x102x57	136x102x57
Pack. pcs	1	1	1	1
Weight kg/100 pcs.	16.270	16.270	16.270	16.300
<b>Item No.</b>	<b>2007077</b>	<b>2007533</b>	<b>2007644</b>	<b>2007081</b>

PP Polypropylene

All the T series junction boxes are UV-resistant. They are made of a thermoplastic polypropylene plastic with plug-in seals made of ethylene vinyl acetate (EVA). This plastic is soft, which means that it is malleable. This allows installation of cables through the 10 x M25 seals, or the seals can be cut with a knife at the pre-marked points, in order to create an insertion opening for cables or pipes. Alternatively, instead of seals, cable glands can be inserted through the openings and be countered internally with a locknut.

The junction boxes can be mounted on mounting plates in the openings on the floor using steel bolts 3.5 x 9.5.

Clear internal dimensions: 136x102x57 mm

Cover with labelling panel and lead-sealed.

### Junction box T 160, plug-in seal

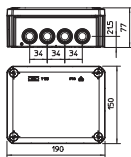

Type	T 160	T 160 RW	T 160 RO-LGR	T 160 M32
Colour	Light grey	Pure white	Grey / red	Light grey
Entries	7 x M25 5 x M32	7 x M25 5 x M32	7 x M25 5 x M32	10 x M32
Dimension LxWxH mm	190x150x77	190x150x77	190x150x77	190x150x77
Clear internal dimensions mm	176x135x67	176x135x67	176x135x67	176x135x67
Pack. pcs	1	1	1	1
Weight kg/100 pcs.	30.000	30.000	30.000	30.000
<b>Item No.</b>	<b>2007093</b>	<b>2007541</b>	<b>2007649</b>	<b>2007097</b>

PP/GF Polypropylene, Glass-fibre reinforced

The junction boxes are made of a thermoplastic polypropylene polymer with plug-in seals made of ethylene vinyl acetate (EVA). This allows installation of cables either directly through the 7x M25 + 5x M32 seals, or the seals can be cut with a knife at the pre-marked points, in order to create an insertion opening for cables or pipes. Alternatively, cable glands can be pushed through the openings instead of the seals and locked with a locknut from the inside.

The junction boxes can be mounted on mounting plates in the openings on the floor using steel screws 3.5 x 9.5.

Clear internal dimensions: 176x135x67 mm

Cover with labelling panel and lead-sealed.



### Junction box T 250, plug-in seal

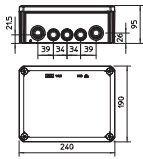

Type	T 250	T 250 RW	T 250 RO-LGR
Colour	Light grey	Pure white	Grey / red
Entries	9 x M25 7 x M32	9 x M25 7 x M32	9 x M25 7 x M32
Dimension LxWxH mm	240x190x95	240x190x95	240x190x95
Clear internal dimensions mm	225x173x86	225x173x86	225x173x86
Pack. pcs	1	1	1
Weight kg/100 pcs.	50.000	50.000	50.000
<b>Item No.</b>	<b>2007109</b>	<b>2007554</b>	<b>2007657</b>

PP/GF Polypropylene, Glass-fibre reinforced

All the T series junction boxes are UV-resistant. They are made of a thermoplastic polypropylene plastic with plug-in seals made of ethylene vinyl acetate (EVA). This plastic is soft, which means that it is malleable. This allows installation of cables through the 9x M25 + 7x M32 seals, or the seals can be cut with a knife at the pre-marked points, in order to create an insertion opening for cables or pipes. Alternatively, instead of seals, cable glands can be inserted through the openings and be countered internally with a locknut.

The junction boxes can be mounted on mounting plates in the openings on the floor using steel bolts 3.5 x 9.5.

Clear internal dimensions: 225x173x86 mm

Cover with labelling panel and lead-sealed.

### Junction box T 350, plug-in seal

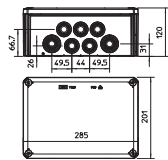

Type	T 350	T 350 RW
Colour	Light grey	Pure white
Entries	16 x M32 8 x M40	16 x M32 8 x M40
Dimension LxWxH mm	285x201x120	285x201x120
Clear internal dimensions mm	267x182x110	267x182x110
Pack. pcs	1	1
Weight kg/100 pcs.	63.000	63.000
<b>Item No.</b>	<b>2007125</b>	<b>2007568</b>

PP/GF Polypropylene, Glass-fibre reinforced

All the T series junction boxes are UV-resistant. They are made of a thermoplastic polypropylene plastic with plug-in seals made of ethylene vinyl acetate (EVA). This plastic is soft, which means that it is malleable. This allows installation of cables through the 16x M32 + 8x M40 seals, or the seals can be cut with a knife at the pre-marked points, in order to create an insertion opening for cables or pipes. Alternatively, instead of seals, cable glands can be inserted through the openings and be countered internally with a locknut.

The junction boxes can be mounted on mounting plates in the openings on the floor using steel bolts 3.5 x 9.5.

Clear internal dimensions: 267x182x110 mm

Cover with labelling panel and lead-sealed.



## Junction box, T series with plug-in seal, flame-resistant



- Flame-resistant type (F) to DIN EN 60695-2-11 made from special polypropylene (960 °C)
- High impermeability of IP66. Plug-in seals made of thermoplastic elastomer (TPE). Alternatively, cable glands or pipe entries can be mounted
- Universally deployable: UV-resistant for use outdoors, halogen-free for the use indoors

### Junction box T 25, plug-in seal, flame-resistant

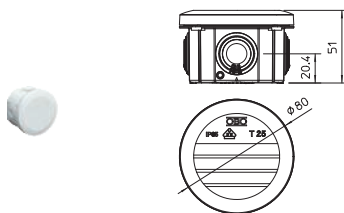

Type	Colour	Entries	Dimension mm	Clear internal dimensions mm	Pack. pcs.	Weight kg/100 pcs.	Item No.
T 25 F	Light grey	4 x M25	Ø80x51	Ø63x45	5	4.190	2007312

PP Polypropylene

The junction boxes are made of a thermoplastic polypropylene polymer with plug-in seals made of ethylene vinyl acetate (EVA). This plastic is soft, which means that it is malleable. This allows installation of cables either directly through the 4 x M25 seals, or the seals can be cut with a knife at the pre-marked points, in order to create an insertion opening for cables or pipes. In addition, cable glands can be inserted through the openings instead of the seals and locked with a locknut from inside.

The cable junction boxes can be screwed onto an M6 thread or mounted on mounting plates in the openings on the floor using steel bolts 3.5 x 9.5.

Clear internal dimensions: Ø63x45 mm.

Cover with labelling panel.

### Junction box T 60, plug-in seal, flame-resistant

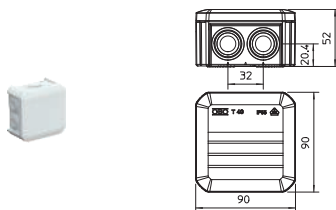

Type	Colour	Entries	Dimension LxWxH mm	Clear internal dimensions mm	Pack. pcs.	Weight kg/100 pcs.	Item No.
T 40 F	Light grey	7 x M25	90x90x52	77x77x46	5	6.700	2007320

PP Polypropylene

All the T series junction boxes are UV-resistant. They are made of a thermoplastic polypropylene plastic with plug-in seals made of ethylene vinyl acetate (EVA). This plastic is soft, which means that it is malleable. This allows installation of cables through the 7 x M25 seals, or the seals can be cut with a knife at the pre-marked points, in order to create an insertion opening for cables or pipes. Alternatively, instead of seals, cable glands can be inserted through the openings and be countered internally with a locknut.

The junction boxes can be mounted on mounting plates in the openings on the floor using self-tapping screws 3.5 x 9.5.

Clear internal dimensions: 77x77x46 mm

### Junction box T 60, plug-in seal, flame-resistant



Type	Colour	Entries	Dimension LxWxH mm	Clear internal dimensions mm	Pack. pcs	Weight kg/100 pcs	Item No.
<b>T 60 F</b>	Light grey	7 x M25	114x114x57	100x100x48	5	12.300	<b>2007339</b>

PP Polypropylene

All the T series junction boxes are UV-resistant. They are made of a thermoplastic polypropylene plastic with plug-in seals made of ethylene vinyl acetate (EVA). This plastic is soft, which means that it is malleable. This allows installation of cables through the 7 x M25 seals, or the seals can be cut with a knife at the pre-marked points, in order to create an insertion opening for cables or pipes. Alternatively, instead of seals, cable glands can be inserted through the openings and be countered internally with a locknut.

The junction boxes can be mounted on mounting plates in the openings on the floor using steel bolts 3.5 x 9.5.

Clear internal dimensions: 100x100x48 mm

Cover with labelling panel and lead-sealed.

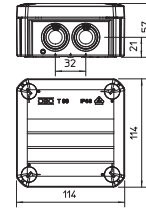

Junction box systems

### Junction box T 100, plug-in seal, flame-resistant



Type	Colour	Entries	Dimension LxWxH mm	Clear internal dimensions mm	Pack. pcs	Weight kg/100 pcs	Item No.
<b>T 100 F</b>	Light grey	10 x M25	150x116x67	136x102x57	1	16.270	<b>2007347</b>

PP Polypropylene

All the T series junction boxes are UV-resistant. They are made of a thermoplastic polypropylene plastic with plug-in seals made of ethylene vinyl acetate (EVA). This plastic is soft, which means that it is malleable. This allows installation of cables through the 10 x M25 seals, or the seals can be cut with a knife at the pre-marked points, in order to create an insertion opening for cables or pipes. Alternatively, instead of seals, cable glands can be inserted through the openings and be countered internally with a locknut.

The junction boxes can be mounted on mounting plates in the openings on the floor using steel bolts 3.5 x 9.5.

Clear internal dimensions: 136x102x57 mm

Cover with labelling panel and lead-sealed.

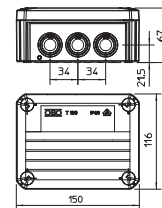

### Junction box T 160, plug-in seal, flame-resistant



Type	Colour	Entries	Dimension LxWxH mm	Clear internal dimensions mm	Pack. pcs	Weight kg/100 pcs	Item No.
<b>T 160 F</b>	Light grey	7 x M25 5 x M32	190x150x77	176x135x67	1	30.000	<b>2007355</b>

PP/GF Polypropylene, Glass-fibre reinforced

The junction boxes are made of a thermoplastic polypropylene polymer with plug-in seals made of ethylene vinyl acetate (EVA). This allows installation of cables either directly through the 7x M25 + 5x M32 seals, or the seals can be cut with a knife at the pre-marked points, in order to create an insertion opening for cables or pipes. Alternatively, cable glands can be pushed through the openings instead of the seals and locked with a locknut from the inside.

The junction boxes can be mounted on mounting plates in the openings on the floor using steel screws 3.5 x 9.5.

Clear internal dimensions: 176x135x67 mm

Cover with labelling panel and lead-sealed.

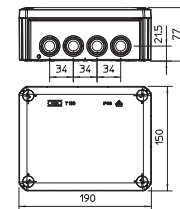

01\_VBS\_Produkteheitenkatalog\_EX\_2018 / en / 2018/11/26 09:27:20 (LLExport\_02231) / 2018/11/26 09:29:57 09:29:57

### Junction box T 250, plug-in seal, flame-resistant

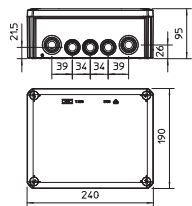

Type	Colour	Entries	Dimension LxWxH mm	Clear internal dimensions mm	Pack. pcs	Weight kg/100 pcs	Item No.
T 250 F	Light grey	9 x M25 7 x M32	240x190x95	225x173x86	1	50.000	2007363

PP/GF Polypropylene, Glass-fibre reinforced

All the T series junction boxes are UV-resistant. They are made of a thermoplastic polypropylene plastic with plug-in seals made of ethylene vinyl acetate (EVA). This plastic is soft, which means that it is malleable. This allows installation of cables through the 9x M25 + 7x M32 seals, or the seals can be cut with a knife at the pre-marked points, in order to create an insertion opening for cables or pipes. Alternatively, instead of seals, cable glands can be inserted through the openings and be countered internally with a locknut.

The junction boxes can be mounted on mounting plates in the openings on the floor using steel bolts 3.5 x 9.5.

Clear internal dimensions: 225x173x86 mm

Cover with labelling panel and lead-sealed.

### Junction box T 350, plug-in seal, flame-resistant

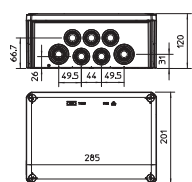

Type	Colour	Entries	Dimension LxWxH mm	Clear internal dimensions mm	Pack. pcs	Weight kg/100 pcs	Item No.
T 350 F	Light grey	16 x M32 8 x M40	285x201x120	267x182x110	1	63.000	2007371

PP/GF Polypropylene, Glass-fibre reinforced

All the T series junction boxes are UV-resistant. They are made of a thermoplastic polypropylene plastic with plug-in seals made of ethylene vinyl acetate (EVA). This plastic is soft, which means that it is malleable. This allows installation of cables through the 16x M32 + 8x M40 seals, or the seals can be cut with a knife at the pre-marked points, in order to create an insertion opening for cables or pipes. Alternatively, instead of seals, cable glands can be inserted through the openings and be countered internally with a locknut.

The junction boxes can be mounted on mounting plates in the openings on the floor using steel bolts 3.5 x 9.5.

Clear internal dimensions: 267x182x110 mm

Cover with labelling panel and lead-sealed.



## Junction box, T series with plug-in seal and terminal strip



- Neat and clean wiring thanks to pre-mounted terminal strips
- If the cable cross-section is large, the connection terminals are arranged at the top edge. The installation will therefore become significantly easier
- High impermeability of IP66. Plug-in seals made of thermoplastic elastomer (TPE). Alternatively, cable glands or pipe entries can be mounted.
- Universally deployable: UV-resistant for use outdoors, halogen-free for the use indoors

### Junction box T 25, plug-in seal, terminal strip



Type	Colour	Entries	Dimension mm	Clear internal dimensions mm	Pack. pcs.	Weight kg/100 pcs.	Item No.
<b>T 25 KL</b>	Light grey	4 x M25	Ø80x51	Ø63x45	5	6.400	<b>2007430</b>

PP Polypropylene

The junction boxes are made of a thermoplastic polypropylene polymer with plug-in seals made of ethylene vinyl acetate (EVA). This plastic is soft, which means that it is malleable. This allows installation of cables either directly through the 4 x M25 seals, or the seals can be cut with a knife at the pre-marked points, in order to create an insertion opening for cables or pipes. In addition, cable glands can be inserted through the openings instead of the seals and locked with a locknut from inside.

The cable junction boxes can be screwed onto an M6 thread or mounted on mounting plates in the openings on the floor using steel bolts 3.5 x 9.5.

Clear internal dimensions: Ø63x45 mm.

Cover with labelling panel.

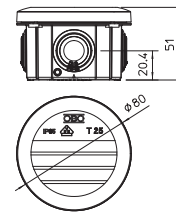

### Junction box T 40, plug-in seal, terminal strip



Type	Colour	Entries	Dimension LxWxH mm	Clear internal dimensions mm	Pack. pcs.	Weight kg/100 pcs.	Item No.
<b>T 40 KL</b>	Light grey	7 x M25	90x90x52	77x77x46	5	8.900	<b>2007432</b>

PP Polypropylene

All the T series junction boxes are UV-resistant. They are made of a thermoplastic polypropylene plastic with plug-in seals made of ethylene vinyl acetate (EVA). This plastic is soft, which means that it is malleable. This allows installation of cables through the 7 x M25 seals, or the seals can be cut with a knife at the pre-marked points, in order to create an insertion opening for cables or pipes. Alternatively, instead of seals, cable glands can be inserted through the openings and be countered internally with a locknut.

The junction boxes can be mounted on mounting plates in the openings on the floor using self-tapping screws 3.5 x 9.5.

Clear internal dimensions: 77x77x46 mm

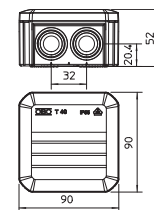

### Junction box T 60, plug-in seal, terminal strip

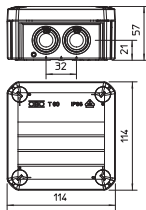

Type	Colour	Entries	Dimension LxWxH mm	Clear internal dimensions mm	Pack. pcs	Weight kg/100 pcs	Item No.
T 60 KL	Light grey	7 x M25	114x114x57	100x100x48	5	16.700	2007434

PP Polypropylene

All the T series junction boxes are UV-resistant. They are made of a thermoplastic polypropylene plastic with plug-in seals made of ethylene vinyl acetate (EVA). This plastic is soft, which means that it is malleable. This allows installation of cables through the 7 x M25 seals, or the seals can be cut with a knife at the pre-marked points, in order to create an insertion opening for cables or pipes. Alternatively, instead of seals, cable glands can be inserted through the openings and be countered internally with a locknut.

The junction boxes can be mounted on mounting plates in the openings on the floor using steel bolts 3.5 x 9.5.

Clear internal dimensions: 100x100x48 mm

Cover with labelling panel and lead-sealed.

### Junction box T 100, plug-in seal, terminal strip

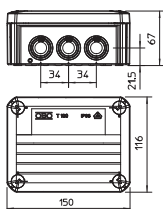

Type	Colour	Entries	Dimension LxWxH mm	Clear internal dimensions mm	Pack. pcs	Weight kg/100 pcs	Item No.
T 100 KL	Light grey	10 x M25	150x116x67	136x102x57	1	40.000	2007436

PP Polypropylene

All the T series junction boxes are UV-resistant. They are made of a thermoplastic polypropylene plastic with plug-in seals made of ethylene vinyl acetate (EVA). This plastic is soft, which means that it is malleable. This allows installation of cables through the 10 x M25 seals, or the seals can be cut with a knife at the pre-marked points, in order to create an insertion opening for cables or pipes. Alternatively, instead of seals, cable glands can be inserted through the openings and be countered internally with a locknut.

The junction boxes can be mounted on mounting plates in the openings on the floor using steel bolts 3.5 x 9.5.

Clear internal dimensions: 136x102x57 mm

Cover with labelling panel and lead-sealed.

### Junction box T 160, plug-in seal

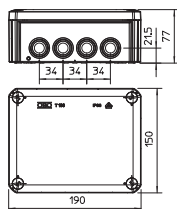

Type	Colour	Entries	Dimension LxWxH mm	Clear internal dimensions mm	Pack. pcs	Weight kg/100 pcs	Item No.
T 160 KL	Light grey	7 x M25 5 x M32	190x150x77	176x135x67	1	64.200	2007440

PP/GF Polypropylene, Glass-fibre reinforced

The junction boxes are made of a thermoplastic polypropylene polymer with plug-in seals made of ethylene vinyl acetate (EVA). This allows installation of cables either directly through the 7x M25 + 5x M32 seals, or the seals can be cut with a knife at the pre-marked points, in order to create an insertion opening for cables or pipes. Alternatively, cable glands can be pushed through the openings instead of the seals and locked with a locknut from the inside.

The junction boxes can be mounted on mounting plates in the openings on the floor using steel screws 3.5 x 9.5.

Clear internal dimensions: 176x135x67 mm

Cover with labelling panel and lead-sealed.

### Junction box T 250, plug-in seal, terminal strip



Type	Colour	Entries	Dimension LxWxH mm	Clear internal dimensions mm	Pack. pcs	Weight kg/100 pcs	Item No.
<b>T 250 KL</b>	Light grey	9 x M25 7 x M32	240x190x95	225x173x86	1	79.500	<b>2007444</b>

PP/GF Polypropylene, Glass-fibre reinforced

All the T series junction boxes are UV-resistant. They are made of a thermoplastic polypropylene plastic with plug-in seals made of ethylene vinyl acetate (EVA). This plastic is soft, which means that it is malleable. This allows installation of cables through the 9x M25 + 7x M32 seals, or the seals can be cut with a knife at the pre-marked points, in order to create an insertion opening for cables or pipes. Alternatively, instead of seals, cable glands can be inserted through the openings and be countered internally with a locknut.

The junction boxes can be mounted on mounting plates in the openings on the floor using steel bolts 3.5 x 9.5.

Clear internal dimensions: 225x173x86 mm

Cover with labelling panel and lead-sealed.

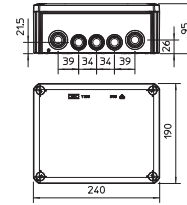

### Junction box T 350, plug-in seal, terminal strip



Type	Colour	Entries	Dimension LxWxH mm	Clear internal dimensions mm	Pack. pcs	Weight kg/100 pcs	Item No.
<b>T 350 KL</b>	Light grey	16 x M32 8 x M40	285x201x120	267x182x110	1	95.700	<b>2007448</b>

PP/GF Polypropylene, Glass-fibre reinforced

All the T series junction boxes are UV-resistant. They are made of a thermoplastic polypropylene plastic with plug-in seals made of ethylene vinyl acetate (EVA). This plastic is soft, which means that it is malleable. This allows installation of cables through the 16x M32 + 8x M40 seals, or the seals can be cut with a knife at the pre-marked points, in order to create an insertion opening for cables or pipes. Alternatively, instead of seals, cable glands can be inserted through the openings and be countered internally with a locknut.

The junction boxes can be mounted on mounting plates in the openings on the floor using steel bolts 3.5 x 9.5.

Clear internal dimensions: 267x182x110 mm

Cover with labelling panel and lead-sealed.

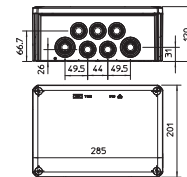

## Junction box, T series, closed



- In the closed side walls, entries can be created in any required number and size
- Universally deployable: UV-resistant for use outdoors, halogen-free for the use indoors

### Junction box T 40, closed

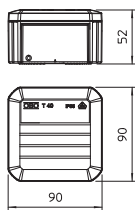

Type	Colour	Dimension LxWxH mm	Clear internal dimensions mm	Pack. pcs	Weight kg/100 pcs	Item No.
T 40 OE	Light grey	90x90x52	77x77x46	5	6.300	2007223

PP Polypropylene

All the T series junction boxes are UV-resistant. They are made from polypropylene (a thermoplastic material) and have closed side walls. This means that the required openings can be made wherever they are required. EDK plug-in seals or cable glands with locknuts can be inserted in these openings, to allow cable insertion.

The junction boxes can be mounted on mounting plates in the openings on the floor using self-tapping screws 3.5 x 9.5.

Clear internal dimensions: 77x77x46 mm

### Junction box T 60, closed

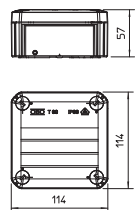

Type	Colour	Dimension LxWxH mm	Clear internal dimensions mm	Pack. pcs	Weight kg/100 pcs	Item No.
T 60 OE	Light grey	114x114x57	100x100x46	5	12.000	2007239

PP Polypropylene

The junction boxes are made of a thermoplastic polypropylene polymer with closed side walls. This means that the required openings can be made wherever they are required. EDK plug-in seals or cable glands with locknuts can be inserted in these openings, to allow cable insertion.

The junction boxes can be mounted on mounting plates in the openings on the floor using steel screws 3.5 x 9.5.

Clear internal dimensions: 100x100x46 mm

Cover with labelling panel and lead-sealed.



### Junction box T 100, closed



Type	Colour	Dimension LxWxH mm	Clear internal dimensions mm	Pack. pcs	Weight kg/100 pcs	Item No.
<b>T 100 OE</b>	Light grey	150x116x67	136x102x57	1	16.200	<b>2007255</b>

PP Polypropylene

The junction boxes are made of a thermoplastic polypropylene polymer with closed side walls. This means that the required openings can be made wherever they are required. EDK plug-in seals or cable glands with locknuts can be inserted in these openings, to allow cable insertion. The junction boxes can be mounted on mounting plates in the openings on the floor using steel screws 3.5 x 9.5.

Clear internal dimensions: 136x102x57 mm  
Cover with labelling panel and lead-sealed.

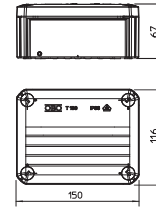

Junction box systems



### Junction box T 160, closed



Type	Colour	Dimension LxWxH mm	Clear internal dimensions mm	Pack. pcs	Weight kg/100 pcs	Item No.
<b>T 160 OE</b>	Light grey	190x150x77	176x135x67	1	30.000	<b>2007271</b>

PP/GF Polypropylene, Glass-fibre reinforced

The junction boxes are made of a thermoplastic polypropylene polymer with closed side walls. This means that the required openings can be made wherever they are required. EDK plug-in seals or cable glands with locknuts can be inserted in these openings, to allow cable insertion. The junction boxes can be mounted on mounting plates in the openings on the floor using steel screws 3.5 x 9.5.

Clear internal dimensions: 176x135x67 mm  
Cover with labelling panel and lead-sealed.

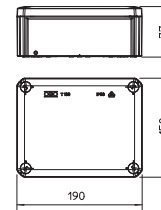

### Junction box T 250, closed



Type	Colour	Dimension LxWxH mm	Clear internal dimensions mm	Pack. pcs	Weight kg/100 pcs	Item No.
<b>T 250 OE</b>	Light grey	240x190x95	225x173x86	1	48.300	<b>2007287</b>

PP/GF Polypropylene, Glass-fibre reinforced

The junction boxes are made of a thermoplastic polypropylene polymer with closed side walls. This means that the required openings can be made wherever they are required. EDK plug-in seals or cable glands with locknuts can be inserted in these openings, to allow cable insertion. The junction boxes can be mounted on mounting plates in the openings on the floor using steel screws 3.5 x 9.5.

Clear internal dimensions: 225x173x86 mm  
Cover with labelling panel and lead-sealed.

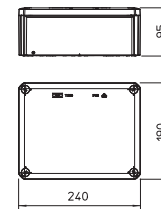

### Junction box T 350, closed



Type	Colour	Dimension LxWxH mm	Clear internal dimensions mm	Pack. pcs	Weight kg/100 pcs	Item No.
<b>T 350 OE</b>	Light grey	285x201x120	267x182x110	1	58.800	<b>2007303</b>

PP/GF Polypropylene, Glass-fibre reinforced

The junction boxes are made of a thermoplastic polypropylene polymer with closed side walls. This means that the required openings can be made wherever they are required. EDK plug-in seals or cable glands with locknuts can be inserted in these openings, to allow cable insertion. The junction boxes can be mounted on mounting plates in the openings on the floor using steel screws 3.5 x 9.5.

Clear internal dimensions: 267x182x110 mm  
Cover with labelling panel and lead-sealed.

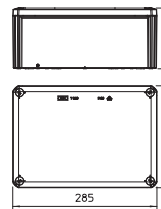

01\_VBS\_Produkteheitenkatalog\_EX\_2018 / en / 2018/11/26 09:27:20 09:27:20 (LLExpert\_02231) / 2018/11/26 09:29:57 09:29:57

## Junction box, T series, with knock-out entries



- The junction boxes have seven pre-marked cable entries with a diameter of 20 mm. These can be knocked out when required and can, for instance, be equipped with plug-in seals or cable glands
- Universally deployable: UV-resistant for use outdoors, halogen-free for the use indoors
- Colour: Light grey

### Junction box T40 with pre-marking, closed

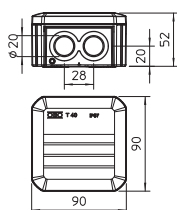

Type	Entries	Colour	Dimension LxWxH mm	Clear internal dimensions mm	Pack. pcs	Weight kg/100 pcs	Item No.
T 40 M20	7x020	Light grey	90x90x52	77x77x46	5	6.100	2007900

PP Polypropylene

The junction boxes are made from polypropylene (a thermoplastic material) and the plug-in seals are made from ethylene vinyl acetate (EVA). This allows installation of cables either directly through the 7x020 seals, or the seals can be cut with a knife at the pre-marked points, in order to create an insertion opening for cables or pipes. Alternatively, instead of seals, cable glands can be inserted through the openings and be countered internally with a locknut.

The junction boxes can be mounted in openings in the base onto mounting plates with self-tapping screws 3.5 x 9.5.

Clear internal dimensions: 77x77x46 mm

### Junction box T40 with pre-marking, with terminal strip

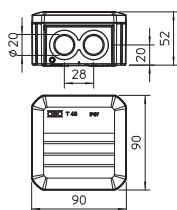

Type	Entries	Colour	Dimension LxWxH mm	Clear internal dimensions mm	Pack. pcs	Weight kg/100 pcs	Item No.
T 40 M20 KL	7x020	Light grey	90x90x52	77x77x46	5	8.200	2007900

PP Polypropylene

The junction boxes are made from polypropylene (a thermoplastic material) and the plug-in seals are made from ethylene vinyl acetate (EVA). This allows installation of cables either directly through the 7x020 seals, or the seals can be cut with a knife at the pre-marked points, in order to create an insertion opening for cables or pipes. Alternatively, instead of seals, cable glands can be inserted through the openings and be countered internally with a locknut.

The junction boxes can be mounted in openings in the base onto mounting plates with self-tapping screws 3.5 x 9.5.

Clear internal dimensions: 77x77x46 mm

## Junction box T60 with pre-marking, closed

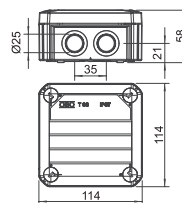
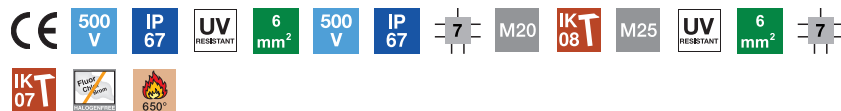

Type	Entries	Colour	Dimension LxWxH mm	Clear internal dimensions mm	Pack. pcs	Weight kg/100 pcs.	Item No.
<b>T 60 M20</b>	7xØ20	Light grey	114x114x57	100x100x48	5	12.100	<b>2007910</b>
<b>T 60 M25</b>	7 x Ø25	Light grey	114x114x57	100x100x48	5	12.300	<b>2007926</b>
<b>T 60 M25 RO-LGR</b>	7 x Ø25	Grey / red	114x114x57	100x100x48	5	12.300	<b>2007927</b>

PP Polypropylene

The junction boxes are made of polypropylene. Cables can be inserted through the seven break-out openings with the diameter 25 mm.

After knocking-out the break-out openings, we recommend using cable glands, in order to run the cables into the housing and to maintain the protection rating.

The junction boxes can be mounted on mounting plates using self-tapping screws 3.5x9.5 mm.

The box lid contains a labelling panel and can also be lead-sealed.

## Junction box T60 with pre-marking, with terminal strip

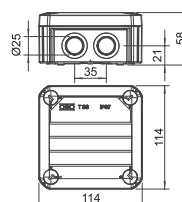

Type	Entries	Colour	Dimension LxWxH mm	Clear internal dimensions mm	Pack. pcs	Weight kg/100 pcs.	Item No.
<b>T 60 M20 KL</b>	7xØ20	Light grey	114x114x57	100x100x48	5	16.500	<b>2007914</b>

PP Polypropylene

The junction boxes are made of polypropylene. Cables can be inserted through the seven break-out openings with the diameter 25 mm.

After knocking-out the break-out openings, we recommend using cable glands, in order to run the cables into the housing and to maintain the protection rating.

The junction boxes can be mounted on mounting plates using self-tapping screws 3.5x9.5 mm.

The box lid contains a labelling panel and can also be lead-sealed.

## Junction box, T series, with V-TEC cable glands



- Set with junction box and V-TEC screw connection
- The junction boxes have seven pre-marked cable entries with a diameter of 20 mm. These can be knocked out when required and can, for instance, be equipped with plug-in seals or cable glands
- Universally deployable: UV-resistant for use outdoors, halogen-free for the use indoors
- Colour: Light grey

### Cable junction box T 60 pre-embossed and 3 cable glands

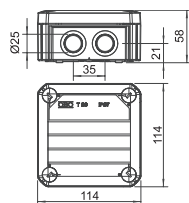

Type	Entries	Colour	Dimension LxWxH mm	Clear internal dimensions mm	Pack. pcs	Weight kg/100 pcs	Item No.
T 60 M20 NL	7x020	Light grey	114x114x57	100x100x48	5	15.100	2007918

PP Polypropylene

The junction boxes are made of polypropylene. Cables can be inserted through the seven break-out openings with the diameter 25 mm.

After knocking-out the break-out openings, we recommend using cable glands, in order to run the cables into the housing and to maintain the protection rating.

The junction boxes can be mounted on mounting plates using self-tapping screws 3.5x9.5 mm.

The box lid contains a labelling panel and can also be lead-sealed.

### Junction box T 60 with plug-in seals and 3 cable glands

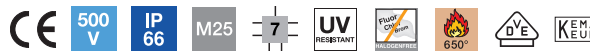
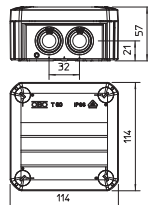

Type	Entries	Colour	Dimension LxWxH mm	Clear internal dimensions mm	Pack. pcs	Weight kg/100 pcs	Item No.
T 60 M25 NL	7 x M25	Light grey	114x114x57	100x100x48	5	14.010	2007922

PP Polypropylene

All the T series junction boxes are UV-resistant. They are made of a thermoplastic polypropylene plastic with plug-in seals made of ethylene vinyl acetate (EVA). This plastic is soft, which means that it is malleable. This allows installation of cables through the 7 x M25 seals, or the seals can be cut with a knife at the pre-marked points, in order to create an insertion opening for cables or pipes. Alternatively, instead of seals, cable glands can be inserted through the openings and be countered internally with a locknut.

The junction boxes can be mounted on mounting plates in the openings on the floor using steel bolts 3.5 x 9.5.

Clear internal dimensions: 100x100x48 mm

Cover with labelling panel and lead-sealed.





## Junction box, T series, with elevated cover and plug-in seals



- Large wiring space due to elevated cover. The scope of delivery includes hat profile rail for the mounting of electronic components
- High impermeability of IP66. Plug-in seals made of thermoplastic elastomer (TPE). Alternatively, cable glands or pipe entries can be mounted
- Universally deployable: UV-resistant for use outdoors, halogen-free for the use indoors

### Junction box T60, plug-in seal, elevated cover



Type	Entries	Dimension LxWxH mm	Clear internal dimensions mm	Pack. pcs	Weight kg/100 pcs	Item No.
<b>T 60 HD LGR</b>	7xM25	114x114x74	100x100x65	1	17.180	<b>2007710</b>

PP/PC Polypropylene / polycarbonate

The junction boxes consist of thermoplastic material. The bottom parts are made from impact-resistant polypropylene, the box cover is made from extremely hard-wearing, impact-resistant polycarbonate. The high IK 10 impact resistance at -5 °C shows this also.

Thanks to the elevated cover, OBO creates significantly more wiring space, therefore offering the facility to install and protect pushbuttons and series terminals, as well as the option to accommodate control sensors, switches and electronic equipment from the housing and installation technology area. Together with the fastening plate, it is an ideal partner in visible installations.

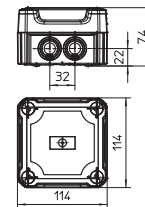

### Junction box T100, plug-in seal, elevated cover



Type	Entries	Dimension LxWxH mm	Clear internal dimensions mm	Pack. pcs	Weight kg/100 pcs	Item No.
<b>T 100 HD LGR</b>	10xM25	150x116x83	136x102x74	1	22.550	<b>2007712</b>

PP/PC Polypropylene / polycarbonate

The junction boxes consist of thermoplastic material. The bottom parts are made from impact-resistant polypropylene, the box cover is made from extremely hard-wearing, impact-resistant polycarbonate. The high IK 10 impact resistance at -5 °C shows this also.

Thanks to the elevated cover, OBO creates significantly more wiring space, therefore offering the facility to install and protect pushbuttons and series terminals, as well as the option to accommodate control sensors, switches and electronic equipment from the housing and installation technology area. Together with the fastening plate, it is an ideal partner in visible installations.

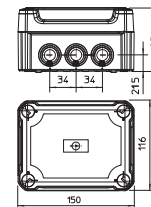

01\_VBS\_Produkteheitenkatalog\_EX\_2018 / en / 2018/11/26 09:27:20 (LLEExport\_02231) / 2018/11/26 09:29:57 09:29:57

### Junction box T160, plug-in seal, elevated cover

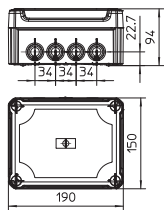

Type	Entries	Dimension LxWxH mm	Clear internal dimensions mm	Pack. pcs	Weight kg/100 pcs	Item No.
<b>T 160 HD LGR</b>	7xM25 5xM32	190x150x94	176x135x84	1	34.180	<b>2007714</b>

PP/PC Polypropylene / polycarbonate

The junction boxes consist of thermoplastic material. The bottom parts are made from impact-resistant polypropylene, the box cover is made from extremely hard-wearing, impact-resistant polycarbonate. The high IK 10 impact resistance at -5 °C shows this also.

Thanks to the elevated cover, OBO creates significantly more wiring space, therefore offering the facility to install and protect pushbuttons and series terminals, as well as the option to accommodate control sensors, switches and electronic equipment from the housing and installation technology area. Together with the fastening plate, it is an ideal partner in visible installations.

### Junction box T250, plug-in seal, elevated cover

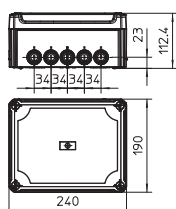

Type	Entries	Dimension LxWxH mm	Clear internal dimensions mm	Pack. pcs	Weight kg/100 pcs	Item No.
<b>T 250 HD LGR</b>	9xM25 7xM32	240x190x112	225x173x103	1	52.010	<b>2007716</b>

PP/PC Polypropylene / polycarbonate

The junction boxes consist of thermoplastic material. The bottom parts are made from impact-resistant polypropylene, the box cover is made from extremely hard-wearing, impact-resistant polycarbonate. The high IK 10 impact resistance at -5 °C shows this also.

Thanks to the elevated cover, OBO creates significantly more wiring space, therefore offering the facility to install and protect pushbuttons and series terminals, as well as the option to accommodate control sensors, switches and electronic equipment from the housing and installation technology area. Together with the fastening plate, it is an ideal partner in visible installations.

### Junction box T350, plug-in seal, elevated cover

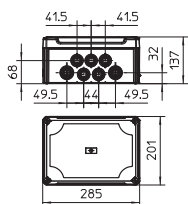

Type	Entries	Dimension LxWxH mm	Clear internal dimensions mm	Pack. pcs	Weight kg/100 pcs	Item No.
<b>T 350 HD LGR</b>	16xM32 8xM40	285x201x137	267x182x127	1	72.760	<b>2007718</b>

PP/PC Polypropylene / polycarbonate

The junction boxes consist of thermoplastic material. The bottom parts are made from impact-resistant polypropylene, the box cover is made from extremely hard-wearing, impact-resistant polycarbonate. The high IK 10 impact resistance at -5 °C shows this also.

Thanks to the elevated cover, OBO creates significantly more wiring space, therefore offering the facility to install and protect pushbuttons and series terminals, as well as the option to accommodate control sensors, switches and electronic equipment from the housing and installation technology area. Together with the fastening plate, it is an ideal partner in visible installations.



## Junction box, T series with elevated cover, closed



- Large wiring space due to elevated cover. The scope of delivery includes hat profile rail for the mounting of electrical components. In the closed side walls, entries can be created in any required number and size
- In the closed side walls, entries can be created in any required number and size
- Universally deployable: UV-resistant for use outdoors, halogen-free for the use indoors

### Junction box T60, closed, elevated cover



Type	Entries	Dimension LxWxH mm	Clear internal dimensions mm	Pack. pcs	Weight kg/100 pcs.	Item No.
<b>T 60 OE HD LGR</b>	None	114x114x74	100x100x63	1	16.600	<b>2007730</b>

PP/PC Polypropylene / polycarbonate

The junction boxes consist of thermoplastic material. The bottom parts are made from impact-resistant polypropylene, the box cover is made from extremely hard-wearing, impact-resistant polycarbonate. The high IK 10 impact resistance at -5°C shows this also.

Thanks to the elevated cover, OBO creates significantly more wiring space, therefore offering the facility to install and protect pushbuttons and series terminals, as well as the option to accommodate control sensors, switches and electronic equipment from the housing and installation technology area. Together with the fastening plate, it is an ideal partner in visible installations.

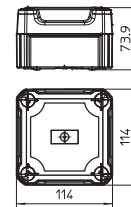

### Junction box T100, closed, elevated cover



Type	Entries	Dimension LxWxH mm	Clear internal dimensions mm	Pack. pcs	Weight kg/100 pcs.	Item No.
<b>T 100 OE HD LGR</b>	None	150x116x83	136x102x74	1	23.650	<b>2007732</b>

PP/PC Polypropylene / polycarbonate

The junction boxes consist of thermoplastic material. The bottom parts are made from impact-resistant polypropylene, the box cover is made from extremely hard-wearing, impact-resistant polycarbonate. The high IK 10 impact resistance at -5°C shows this also.

Thanks to the elevated cover, OBO creates significantly more wiring space, therefore offering the facility to install and protect pushbuttons and series terminals, as well as the option to accommodate control sensors, switches and electronic equipment from the housing and installation technology area. Together with the fastening plate, it is an ideal partner in visible installations.

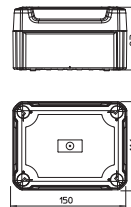

### Junction box T160, closed, elevated cover

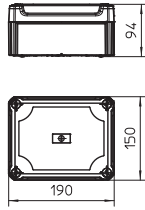

Type	Entries	Dimension LxWxH mm	Clear internal dimensions mm	Pack. pcs	Weight kg/100 pcs	Item No.
<b>T 160 OE HD LGR</b>	None	190x150x94	176x135x84	1	33.920	<b>2007734</b>

PP/PC Polypropylene / polycarbonate

The junction boxes consist of thermoplastic material. The bottom parts are made from impact-resistant polypropylene, the box cover is made from extremely hard-wearing, impact-resistant polycarbonate. The high IK 10 impact resistance at  $-5^{\circ}\text{C}$  shows this also. Thanks to the elevated cover, OBO creates significantly more wiring space, therefore offering the facility to install and protect pushbuttons and series terminals, as well as the option to accommodate control sensors, switches and electronic equipment from the housing and installation technology area. Together with the fastening plate, it is an ideal partner in visible installations.

### Junction box T250, closed, elevated cover

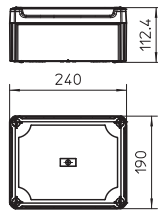

Type	Entries	Dimension LxWxH mm	Clear internal dimensions mm	Pack. pcs	Weight kg/100 pcs	Item No.
<b>T 250 OE HD LGR</b>	None	240x190x112	225x173x102	1	100.000	<b>2007736</b>

PP/PC Polypropylene / polycarbonate

The junction boxes consist of thermoplastic material. The bottom parts are made from impact-resistant polypropylene, the box cover is made from extremely hard-wearing, impact-resistant polycarbonate. The high IK 10 impact resistance at  $-5^{\circ}\text{C}$  shows this also. Thanks to the elevated cover, OBO creates significantly more wiring space, therefore offering the facility to install and protect pushbuttons and series terminals, as well as the option to accommodate control sensors, switches and electronic equipment from the housing and installation technology area. Together with the fastening plate, it is an ideal partner in visible installations.

### Junction box T350, closed, elevated cover

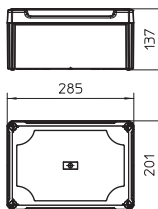

Type	Entries	Dimension LxWxH mm	Clear internal dimensions mm	Pack. pcs	Weight kg/100 pcs	Item No.
<b>T 350 OE HD LGR</b>	None	285x201x137	267x182x127	1	68.660	<b>2007738</b>

PP/PC Polypropylene / polycarbonate

The junction boxes consist of thermoplastic material. The bottom parts are made from impact-resistant polypropylene, the box cover is made from extremely hard-wearing, impact-resistant polycarbonate. The high IK 10 impact resistance at  $-5^{\circ}\text{C}$  shows this also. Thanks to the elevated cover, OBO creates significantly more wiring space, therefore offering the facility to install and protect pushbuttons and series terminals, as well as the option to accommodate control sensors, switches and electronic equipment from the housing and installation technology area. Together with the fastening plate, it is an ideal partner in visible installations.





## Junction box, T series with elevated transparent cover and plug-in seal



- Large wiring space due to elevated transparent cover. Operating states of electronic components are visible without dismantling the cover. The scope of delivery includes hat profile rail for the mounting of electronic components
- High impermeability of IP66. Plug-in seals made of thermoplastic elastomer (TPE). Alternatively, cable glands or pipe entries can be mounted
- Universally deployable: UV-resistant for use outdoors, halogen-free for the use indoors

### Junction box T60, with plug-in seal, transparent elevated cover



Type	Entries	Dimension LxWxH mm	Clear internal dimensions mm	Pack. pcs	Weight kg/100 pcs.	Item No.
<b>T 60 HD TR</b>	7xM25	114x114x74	100x100x65	1	17.180	<b>2007750</b>

PP/PC Polypropylene / polycarbonate

The junction boxes consist of thermoplastic material. The bottom parts are made from impact-resistant polypropylene, the box cover is made from extremely hard-wearing, impact-resistant polycarbonate. The high IK 10 impact resistance at -5 °C shows this also.

Thanks to the elevated cover, OBO creates significantly more wiring space, therefore offering the facility to install and protect pushbuttons and series terminals, as well as the option to accommodate control sensors, switches and electronic equipment from the housing and installation technology area. Together with the fastening plate, it is an ideal partner in visible installations.

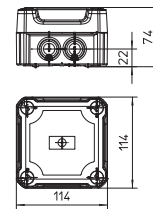

### Junction box T100, with plug-in seal, transparent elevated cover



Type	Entries	Dimension LxWxH mm	Clear internal dimensions mm	Pack. pcs	Weight kg/100 pcs.	Item No.
<b>T 100 HD TR</b>	10xM25	150x116x83	136x102x74	1	22.550	<b>2007752</b>

PP/PC Polypropylene / polycarbonate

The junction boxes consist of thermoplastic material. The bottom parts are made from impact-resistant polypropylene, the box cover is made from extremely hard-wearing, impact-resistant polycarbonate. The high IK 10 impact resistance at -5 °C shows this also.

Thanks to the elevated cover, OBO creates significantly more wiring space, therefore offering the facility to install and protect pushbuttons and series terminals, as well as the option to accommodate control sensors, switches and electronic equipment from the housing and installation technology area. Together with the fastening plate, it is an ideal partner in visible installations.

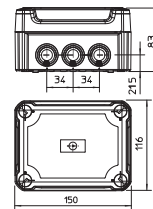

### Junction box T160, with plug-in seal, transparent elevated cover

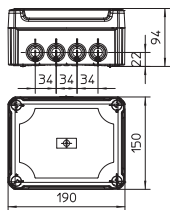

Type	Entries	Dimension LxWxH mm	Clear internal dimensions mm	Pack. pcs	Weight kg/100 pcs	Item No.
<b>T 160 HD TR</b>	7xM25 5xM32	190x150x94	176x135x84	1	34.180	<b>2007754</b>

PP/PC Polypropylene / polycarbonate

The junction boxes consist of thermoplastic material. The bottom parts are made from impact-resistant polypropylene, the box cover is made from extremely hard-wearing, impact-resistant polycarbonate. The high IK 10 impact resistance at -5 °C shows this also.

Thanks to the elevated cover, OBO creates significantly more wiring space, therefore offering the facility to install and protect pushbuttons and series terminals, as well as the option to accommodate control sensors, switches and electronic equipment from the housing and installation technology area. Together with the fastening plate, it is an ideal partner in visible installations.

### Junction box T250, with plug-in seal, transparent elevated cover

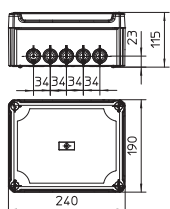

Type	Entries	Dimension LxWxH mm	Clear internal dimensions mm	Pack. pcs	Weight kg/100 pcs	Item No.
<b>T 250 HD TR</b>	9xM25 7xM32	240x190x112	225x173x103	1	52.010	<b>2007756</b>

PP/PC Polypropylene / polycarbonate

The junction boxes consist of thermoplastic material. The bottom parts are made from impact-resistant polypropylene, the box cover is made from extremely hard-wearing, impact-resistant polycarbonate. The high IK 10 impact resistance at -5 °C shows this also.

Thanks to the elevated cover, OBO creates significantly more wiring space, therefore offering the facility to install and protect pushbuttons and series terminals, as well as the option to accommodate control sensors, switches and electronic equipment from the housing and installation technology area. Together with the fastening plate, it is an ideal partner in visible installations.

### Junction box T350, with plug-in seal, transparent elevated cover

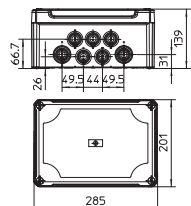

Type	Entries	Dimension LxWxH mm	Clear internal dimensions mm	Pack. pcs	Weight kg/100 pcs	Item No.
<b>T 350 HD TR</b>	16xM32 8xM40	285x201x137	267x182x127	1	72.760	<b>2007758</b>

PP/PC Polypropylene / polycarbonate

The junction boxes consist of thermoplastic material. The bottom parts are made from impact-resistant polypropylene, the box cover is made from extremely hard-wearing, impact-resistant polycarbonate. The high IK 10 impact resistance at -5 °C shows this also.

Thanks to the elevated cover, OBO creates significantly more wiring space, therefore offering the facility to install and protect pushbuttons and series terminals, as well as the option to accommodate control sensors, switches and electronic equipment from the housing and installation technology area. Together with the fastening plate, it is an ideal partner in visible installations.



## Junction box, T series with elevated transparent cover, closed



- Large wiring space due to elevated transparent cover. Operating states of electronic components are visible without dismantling the cover. The scope of delivery includes hat profile rail for the mounting of electrical components. In the closed side walls, entries can be created in any required number and size
- In the closed side walls, entries can be created in any required number and size
- Universally deployable: UV-resistant for use outdoors, halogen-free for the use indoors

### Junction box T60, closed, transparent elevated cover



Type	Entries	Dimension LxWxH mm	Clear internal dimensions mm	Pack. pcs	Weight kg/100 pcs.	Item No.
<b>T 60 OE HD TR</b>	None	114x114x74	100x100x63	1	16.600	<b>2007770</b>

PP/PC Polypropylene / polycarbonate

The junction boxes consist of thermoplastic material. The bottom parts are made from impact-resistant polypropylene, the box cover is made from extremely hard-wearing, impact-resistant polycarbonate. The high IK 10 impact resistance at -5°C shows this also.

Thanks to the elevated cover, OBO creates significantly more wiring space, therefore offering the facility to install and protect pushbuttons and series terminals, as well as the option to accommodate control sensors, switches and electronic equipment from the housing and installation technology area. Together with the fastening plate, it is an ideal partner in visible installations.

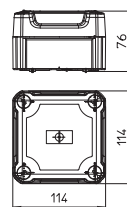

### Junction box T100, closed, transparent elevated cover



Type	Entries	Dimension LxWxH mm	Clear internal dimensions mm	Pack. pcs	Weight kg/100 pcs.	Item No.
<b>T 100 OE HD TR</b>	None	150x116x83	136x102x74	1	23.650	<b>2007772</b>

PP/PC Polypropylene / polycarbonate

The junction boxes consist of thermoplastic material. The bottom parts are made from impact-resistant polypropylene, the box cover is made from extremely hard-wearing, impact-resistant polycarbonate. The high IK 10 impact resistance at -5°C shows this also.

Thanks to the elevated cover, OBO creates significantly more wiring space, therefore offering the facility to install and protect pushbuttons and series terminals, as well as the option to accommodate control sensors, switches and electronic equipment from the housing and installation technology area. Together with the fastening plate, it is an ideal partner in visible installations.

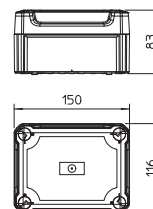

### Junction box T160, closed, transparent elevated cover

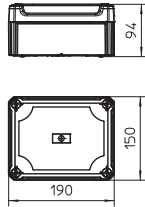

Type	Entries	Dimension LxWxH mm	Clear internal dimensions mm	Pack. pcs	Weight kg/100 pcs	Item No.
T 160 OE HD TR	None	190x150x94	176x135x84	1	33.920	2007774

PP/PC Polypropylene / polycarbonate

The junction boxes consist of thermoplastic material. The bottom parts are made from impact-resistant polypropylene, the box cover is made from extremely hard-wearing, impact-resistant polycarbonate. The high IK 10 impact resistance at  $-5^{\circ}\text{C}$  shows this also. Thanks to the elevated cover, OBO creates significantly more wiring space, therefore offering the facility to install and protect pushbuttons and series terminals, as well as the option to accommodate control sensors, switches and electronic equipment from the housing and installation technology area. Together with the fastening plate, it is an ideal partner in visible installations.

### Junction box T250, closed, transparent elevated cover

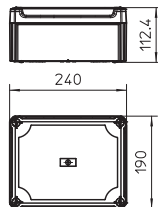

Type	Entries	Dimension LxWxH mm	Clear internal dimensions mm	Pack. pcs	Weight kg/100 pcs	Item No.
T 250 OE HD TR	None	240x190x112	225x173x102	1	100.000	2007776

PP/PC Polypropylene / polycarbonate

The junction boxes consist of thermoplastic material. The bottom parts are made from impact-resistant polypropylene, the box cover is made from extremely hard-wearing, impact-resistant polycarbonate. The high IK 10 impact resistance at  $-5^{\circ}\text{C}$  shows this also. Thanks to the elevated cover, OBO creates significantly more wiring space, therefore offering the facility to install and protect pushbuttons and series terminals, as well as the option to accommodate control sensors, switches and electronic equipment from the housing and installation technology area. Together with the fastening plate, it is an ideal partner in visible installations.

### Junction box T350, closed, transparent elevated cover

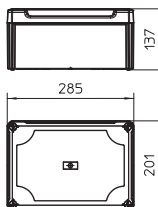

Type	Entries	Dimension LxWxH mm	Clear internal dimensions mm	Pack. pcs	Weight kg/100 pcs	Item No.
T 350 OE HD TR	None	285x201x137	267x182x127	1	68.660	2007778

PP/PC Polypropylene / polycarbonate

The junction boxes consist of thermoplastic material. The bottom parts are made from impact-resistant polypropylene, the box cover is made from extremely hard-wearing, impact-resistant polycarbonate. The high IK 10 impact resistance at  $-5^{\circ}\text{C}$  shows this also. Thanks to the elevated cover, OBO creates significantly more wiring space, therefore offering the facility to install and protect pushbuttons and series terminals, as well as the option to accommodate control sensors, switches and electronic equipment from the housing and installation technology area. Together with the fastening plate, it is an ideal partner in visible installations.





## Junction box, T series with strain relief and Modul 45 sockets



- Quick mounting thanks to pre-wired Modul 45 protective contact sockets in the cover
- Cables and wires with a diameter of 7 to 21 mm can be inserted directly. The strain relief entries prevent the accidental extraction of the cables
- Note: Installation to VDE 0620-1 only by persons with appropriate electrotechnical knowledge and experience. There is danger to life if installed incorrectly

### T 100 NL S, 2 Modul 45 sockets in cover, 1-pole



Entries Colour

Type	Pack. pcs	Weight kg/100 pcs	Item No.
T 100 2MSD WS   10   Light grey	1	25.850	2007821

PP Polypropylene

The junction boxes are made of a thermoplastic polypropylene polymer and are equipped with strain relief entries. These entries can be penetrated directly with the cables. The special structure of the opening means that the cables cannot be removed unintentionally. Suitable for cable diameters of between 7 and 21 mm.

Depending on the type, the cover contains two or four Modul 45 protective contact sockets in red or white.

The junction boxes can be mounted on mounting plates in the openings on the floor using steel screws 3.5 x 9.5.

Cover can be lead-sealed, with labelling panel for double sockets.

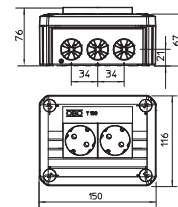

### T 100 NL S, 4 Modul 45 sockets in cover, 2-pole



Entries Colour

Type	Pack. pcs	Weight kg/100 pcs	Item No.
T 100 4MSD WS   10   Light grey	1	35.200	2007825

PP Polypropylene

The junction boxes are made of a thermoplastic polypropylene polymer and are equipped with strain relief entries. These entries can be penetrated directly with the cables. The special structure of the opening means that the cables cannot be removed unintentionally. Suitable for cable diameters of between 7 and 21 mm.

Depending on the type, the cover contains two or four Modul 45 protective contact sockets in red or white.

The junction boxes can be mounted on mounting plates in the openings on the floor using steel screws 3.5 x 9.5.

Cover can be lead-sealed, with labelling panel for double sockets.

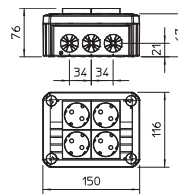

01\_VBS\_Produkteheitenkatalog\_EX\_2018 / en / 2018/11/26 09:27:20 (LLExport\_02231) / 2018/11/26 09:29:57 09:29:57

**Cover for junction box T 100, perforated without Schuko sockets**

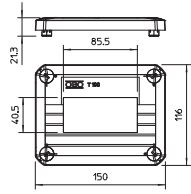

Version Colour

Type	Version	Colour	Pack. pcs	Weight kg/100 pcs	Item No.
<b>T 100 D MSD2A</b>	For 2 Modul 45 accessories	Light grey	1	6.200	<b>2007826</b>

PP Polypropylene

Cover for T 100 propylene junction boxes. Depending on the type, opening for Modul 45 devices or with two or four Modul 45 protective contact sockets in white. Cover can be lead-sealed, with labelling panel for double sockets.



## Junction box, T series with 3-pole Wieland socket, single-phase



- Quick mounting thanks to pre-terminated Wieland connection sockets (type GST18-i3, single-phase connection)
- Cables and wires with a diameter of 7 to 21 mm can be inserted directly. The strain relief entries prevent the accidental extraction of the cables
- Note: Installation to VDE 0620-1 only by persons with appropriate electrotechnical knowledge and experience. There is danger to life if installed incorrectly

### Junction box T 100, without Wieland socket



Type	Version	Entries	Clear internal dimensions mm	Pack. pcs	Weight kg/100 pcs.	Item No.
T 100 WB3	Empty	4	136x102x57	1	15.500	2007807
T 100 WB3-10	Empty	4	136x102x57	1	15.300	2007808

PP Polypropylene

All the T series junction boxes are UV-resistant. They are made of polypropylene (a thermoplastic polymer) and are equipped with strain relief entries and pre-terminated Wieland connection sockets, type GST-18-i3 (s = black, w = white, r = red). The strain relief entries can be penetrated directly with the cables. The special structure of the opening means that the cables cannot be removed unintentionally. Suitable for cable diameters of between 7 and 21 mm.

The junction boxes can be mounted on mounting plates in the openings on the floor using steel bolts 3.5 x 9.5. Cover with labelling panel and lead seal.

Caution:

According to standard VDE 0620-1: Installation only by people with the relevant electrical knowledge and experience. There is danger to life if installed incorrectly.

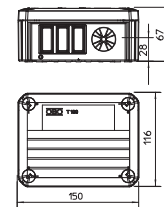

### Junction box T 100, with Wieland socket 2s



Type	Version	Entries	Clear internal dimensions mm	Pack. pcs	Weight kg/100 pcs.	Item No.
T 100 WB 2S3	W socket 2s	4	136x102x57	1	20.500	2007809

PP Polypropylene

All the T series junction boxes are UV-resistant. They are made of polypropylene (a thermoplastic polymer) and are equipped with strain relief entries and pre-terminated Wieland connection sockets, type GST-18-i3 (s = black, w = white, r = red). The strain relief entries can be penetrated directly with the cables. The special structure of the opening means that the cables cannot be removed unintentionally. Suitable for cable diameters of between 7 and 21 mm.

The junction boxes can be mounted on mounting plates in the openings on the floor using steel bolts 3.5 x 9.5. Cover with labelling panel and lead seal.

Caution:

According to standard VDE 0620-1: Installation only by people with the relevant electrical knowledge and experience. There is danger to life if installed incorrectly.

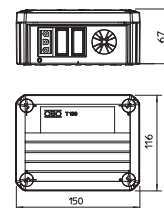

### Junction box T 100, with Wieland socket 3s

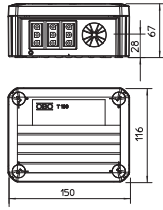

Type	Version	Entries	Clear internal dimensions mm	Pack. pcs	Weight		Item No.
					kg/100 pcs.		
<b>T 100 WB 3S3</b>	W socket 3s	4	136x102x57	1	22.300		<b>2007813</b>

PP Polypropylene

All the T series junction boxes are UV-resistant. They are made of polypropylene (a thermoplastic polymer) and are equipped with strain relief entries and pre-terminated Wieland connection sockets, type GST-18-i3 (s = black, w = white, r = red). The strain relief entries can be penetrated directly with the cables. The special structure of the opening means that the cables cannot be removed unintentionally. Suitable for cable diameters of between 7 and 21 mm.

The junction boxes can be mounted on mounting plates in the openings on the floor using steel bolts 3.5 x 9.5. Cover with labelling panel and lead seal.

Caution:

According to standard VDE 0620-1: Installation only by people with the relevant electrical knowledge and experience. There is danger to life if installed incorrectly.

### Junction box T 100, with Wieland socket 4s

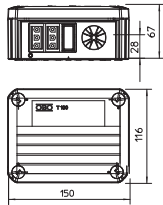

Type	Version	Entries	Clear internal dimensions mm	Pack. pcs	Weight		Item No.
					kg/100 pcs.		
<b>T 100 WB 4S3</b>	W socket 4s	4	136x102x57	1	25.400		<b>2007811</b>

PP Polypropylene

All the T series junction boxes are UV-resistant. They are made of polypropylene (a thermoplastic polymer) and are equipped with strain relief entries and pre-terminated Wieland connection sockets, type GST-18-i3 (s = black, w = white, r = red). The strain relief entries can be penetrated directly with the cables. The special structure of the opening means that the cables cannot be removed unintentionally. Suitable for cable diameters of between 7 and 21 mm.

The junction boxes can be mounted on mounting plates in the openings on the floor using steel bolts 3.5 x 9.5. Cover with labelling panel and lead seal.

Caution:

According to standard VDE 0620-1: Installation only by people with the relevant electrical knowledge and experience. There is danger to life if installed incorrectly.

### Junction box T 100 WB, with Wieland socket 6s

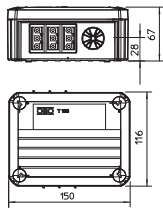

Type	Version	Entries	Clear internal dimensions mm	Pack. pcs	Weight		Item No.
					kg/100 pcs.		
<b>T 100 WB 6S3</b>	W socket 6s	4	136x102x57	1	29.400		<b>2007822</b>

PP Polypropylene

All the T series junction boxes are UV-resistant. They are made of polypropylene (a thermoplastic polymer) and are equipped with strain relief entries and pre-terminated Wieland connection sockets, type GST-18-i3 (s = black, w = white, r = red). The strain relief entries can be penetrated directly with the cables. The special structure of the opening means that the cables cannot be removed unintentionally. Suitable for cable diameters of between 7 and 21 mm.

The junction boxes can be mounted on mounting plates in the openings on the floor using steel bolts 3.5 x 9.5. Cover with labelling panel and lead seal.

Caution:

According to standard VDE 0620-1: Installation only by people with the relevant electrical knowledge and experience. There is danger to life if installed incorrectly.





## Junction box, T series with 3-pole Wieland socket, two-phase



- Quick mounting thanks to pre-terminated Wieland connection sockets (type GST18-i3, two-phase connection)
- Cables and wires with a diameter of 7 to 21 mm can be inserted directly. The strain relief entries prevent the accidental extraction of the cables
- Note: Installation to VDE 0620-1 only by persons with appropriate electrotechnical knowledge and experience. There is danger to life if installed incorrectly

### Junction box T100, with Wieland socket 1w3p+1s3p



Type	Version	Entries	Clear internal dimensions mm	Pack. pcs	Weight kg/100 pcs.	Item No.
<b>T 100 WB 1W3 1S3</b>	W socket 1w+1s	4	136x102x57	1	21.600	<b>2007815</b>

PP Polypropylene

All the T series junction boxes are UV-resistant. They are made of polypropylene (a thermoplastic polymer) and are equipped with strain relief entries and pre-terminated Wieland connection sockets, type GST-18-i3 (s = black, w = white, r = red). The strain relief entries can be penetrated directly with the cables. The special structure of the opening means that the cables cannot be removed unintentionally. Suitable for cable diameters of between 7 and 21 mm.

The junction boxes can be mounted on mounting plates in the openings on the floor using steel bolts 3.5 x 9.5. Cover with labelling panel and lead seal.

Caution:

According to standard VDE 0620-1: Installation only by people with the relevant electrical knowledge and experience. There is danger to life if installed incorrectly.

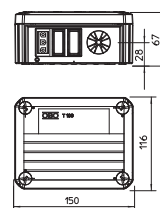

### Junction box T100, with Wieland socket 1w3p+2s3p



Type	Version	Entries	Clear internal dimensions mm	Pack. pcs	Weight kg/100 pcs.	Item No.
<b>T 100 WB 1W3 2S3</b>	W socket 1w+2s	4	136x102x57	1	23.600	<b>2007817</b>

PP Polypropylene

All the T series junction boxes are UV-resistant. They are made of polypropylene (a thermoplastic polymer) and are equipped with strain relief entries and pre-terminated Wieland connection sockets, type GST-18-i3 (s = black, w = white, r = red). The strain relief entries can be penetrated directly with the cables. The special structure of the opening means that the cables cannot be removed unintentionally. Suitable for cable diameters of between 7 and 21 mm.

The junction boxes can be mounted on mounting plates in the openings on the floor using steel bolts 3.5 x 9.5. Cover with labelling panel and lead seal.

Caution:

According to standard VDE 0620-1: Installation only by people with the relevant electrical knowledge and experience. There is danger to life if installed incorrectly.

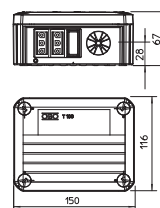

Junction box T100, with Wieland socket 2w3p+2s3p

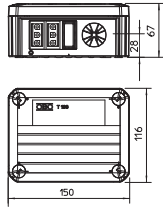

Type	Version	Entries	Clear internal dimensions mm	Pack. pcs	Weight		Item No.
					kg/100 pcs.		
T 100 WB 2W3 2S3	W socket 2w+2s	4	136x102x57	1	25.500		2007819

PP Polypropylene

All the T series junction boxes are UV-resistant. They are made of polypropylene (a thermoplastic polymer) and are equipped with strain relief entries and pre-terminated Wieland connection sockets, type GST-18-i3 (s = black, w = white, r = red). The strain relief entries can be penetrated directly with the cables. The special structure of the opening means that the cables cannot be removed unintentionally. Suitable for cable diameters of between 7 and 21 mm.

The junction boxes can be mounted on mounting plates in the openings on the floor using steel bolts 3.5 x 9.5. Cover with labelling panel and lead seal.

Caution:

According to standard VDE 0620-1: Installation only by people with the relevant electrical knowledge and experience. There is danger to life if installed incorrectly.



## Junction box, T series with 3-pole Wieland socket, three-phase



- Quick mounting thanks to pre-terminated three-pole Wieland connection sockets (type GST18-i3, three-phase connection)
- Cables and wires with a diameter of 7 to 21 mm can be inserted directly. The strain relief entries prevent the accidental extraction of the cables
- Note: Installation to VDE 0620-1 only by persons with appropriate electrotechnical knowledge and experience. There is danger to life if installed incorrectly

### Junction box T 100 6S 3x2, with Wieland socket



Type	Version	Entries	Clear internal dimensions mm	Pack. pcs	Weight kg/100 pcs.	Item No.
<b>T 100 WB 6S 3x2</b>	W socket 3x2 (white; black; red)	4	136x102x57	1	29.500	<b>2007814</b>

PP Polypropylene

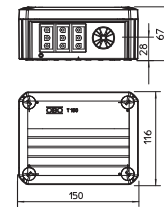

All the T series junction boxes are UV-resistant. They are made of polypropylene (a thermoplastic polymer) and are equipped with strain relief entries and pre-terminated Wieland connection sockets, type GST-18-i3 (s = black, w = white, r = red). The strain relief entries can be penetrated directly with the cables. The special structure of the opening means that the cables cannot be removed unintentionally. Suitable for cable diameters of between 7 and 21 mm.

The junction boxes can be mounted on mounting plates in the openings on the floor using steel bolts 3.5 x 9.5. Cover with labelling panel and lead seal.

Caution:

According to standard VDE 0620-1: Installation only by people with the relevant electrical knowledge and experience. There is danger to life if installed incorrectly.

## Junction box, T series, with 4-pole Wieland socket, two-phase and strain relief



- Quick mounting thanks to pre-terminated 5-pole Wieland connection sockets (on each socket line 1 and line 2 are connected)
- Cables and wires with a diameter of 7 to 21 mm can be inserted directly. The strain relief entries prevent the accidental extraction of the cables
- Note: Installation to VDE 0620-1 only by persons with appropriate electrotechnical knowledge and experience. There is danger to life if installed incorrectly

### Junction box T 100, with Wieland socket 3-5 pole

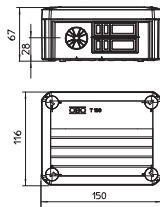

Type	Entries	Clear internal dimensions mm	Pack. pcs	Weight kg/100 pcs	Item No.
T 100 WB5	4	136x102x57	1	14.600	2007840

PP Polypropylene

All the T series junction boxes are UV-resistant. They are made of polypropylene (a thermoplastic polymer) and are equipped with strain relief entries and pre-terminated Wieland connection sockets, type GST-18-i3 (s = black, w = white, r = red). The strain relief entries can be penetrated directly with the cables. The special structure of the opening means that the cables cannot be removed unintentionally. Suitable for cable diameters of between 7 and 21 mm.

The junction boxes can be mounted on mounting plates in the openings on the floor using steel bolts 3.5 x 9.5. Cover with labelling panel and lead seal.

Caution:

According to standard VDE 0620-1: Installation only by people with the relevant electrical knowledge and experience. There is danger to life if installed incorrectly.

### Junction box T 100, with Wieland socket 2s4p

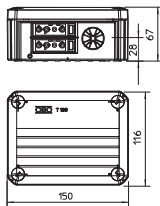

Type	Entries	Clear internal dimensions mm	Pack. pcs	Weight kg/100 pcs	Item No.
T 100 WB 2s4	4	136x102x57	1	24.000	2007848

PP Polypropylene

All the T series junction boxes are UV-resistant. They are made of polypropylene (a thermoplastic polymer) and are equipped with strain relief entries and pre-terminated Wieland connection sockets, type GST-18-i3 (s = black, w = white, r = red). The strain relief entries can be penetrated directly with the cables. The special structure of the opening means that the cables cannot be removed unintentionally. Suitable for cable diameters of between 7 and 21 mm.

The junction boxes can be mounted on mounting plates in the openings on the floor using steel bolts 3.5 x 9.5. Cover with labelling panel and lead seal.

Caution:

According to standard VDE 0620-1: Installation only by people with the relevant electrical knowledge and experience. There is danger to life if installed incorrectly.





## Junction box, T series, with 5-pole Wieland socket, three-phase and strain relief



- Quick mounting thanks to pre-terminated 5-pole Wieland connection sockets (on each socket line 1 and line 2 are connected)
- Cables and wires with a diameter of 7 to 21 mm can be inserted directly. The strain relief entries prevent the accidental extraction of the cables
- Note: Installation to VDE 0620-1 only by persons with appropriate electrotechnical knowledge and experience. There is danger to life if installed incorrectly

### Junction box T 100, with Wieland socket 3-5 pole



Type	Entries	Clear internal dimensions mm	Pack. pcs	Weight kg/100 pcs.	Item No.
<b>T 100 WB5</b>	4	136x102x57	1	14.600	<b>2007840</b>

PP Polypropylene

All the T series junction boxes are UV-resistant. They are made of polypropylene (a thermoplastic polymer) and are equipped with strain relief entries and pre-terminated Wieland connection sockets, type GST-18-i3 (s = black, w = white, r = red). The strain relief entries can be penetrated directly with the cables. The special structure of the opening means that the cables cannot be removed unintentionally. Suitable for cable diameters of between 7 and 21 mm.

The junction boxes can be mounted on mounting plates in the openings on the floor using steel bolts 3.5 x 9.5. Cover with labelling panel and lead seal.

Caution:

According to standard VDE 0620-1: Installation only by people with the relevant electrical knowledge and experience. There is danger to life if installed incorrectly.

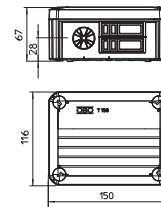

### Junction box T 100, with Wieland socket 2s5p



Type	Entries	Clear internal dimensions mm	Pack. pcs	Weight kg/100 pcs.	Item No.
<b>T 100 WB 2s5</b>	4	136x102x57	1	25.000	<b>2007852</b>

PP Polypropylene

All the T series junction boxes are UV-resistant. They are made of polypropylene (a thermoplastic polymer) and are equipped with strain relief entries and pre-terminated Wieland connection sockets, type GST-18-i3 (s = black, w = white, r = red). The strain relief entries can be penetrated directly with the cables. The special structure of the opening means that the cables cannot be removed unintentionally. Suitable for cable diameters of between 7 and 21 mm.

The junction boxes can be mounted on mounting plates in the openings on the floor using steel bolts 3.5 x 9.5. Cover with labelling panel and lead seal.

Caution:

According to standard VDE 0620-1: Installation only by people with the relevant electrical knowledge and experience. There is danger to life if installed incorrectly.

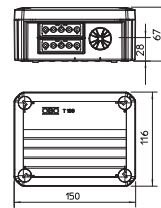

## Junction box T 100, with Wieland socket 4s5p

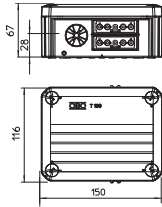

Type	Entries	Clear internal dimensions mm	Pack. pcs	Weight kg/100 pcs	Item No.
<b>T 100 WB 4s5</b>	4	136x102x57	1	28.000	<b>2007856</b>

PP Polypropylene

All the T series junction boxes are UV-resistant. They are made of polypropylene (a thermoplastic polymer) and are equipped with strain relief entries and pre-terminated Wieland connection sockets, type GST-18-i3 (s = black, w = white, r = red). The strain relief entries can be penetrated directly with the cables. The special structure of the opening means that the cables cannot be removed unintentionally. Suitable for cable diameters of between 7 and 21 mm.

The junction boxes can be mounted on mounting plates in the openings on the floor using steel bolts 3.5 x 9.5. Cover with labelling panel and lead seal.

**Caution:**

According to standard VDE 0620-1: Installation only by people with the relevant electrical knowledge and experience. There is danger to life if installed incorrectly.



## Junction box, T series with strain relief, Wieland connector/socket



- Quick mounting thanks to pre-terminated 5-pole Wieland connection sockets (on each socket line 1, line 2 and line 3 are connected)
- Cables and wires with a diameter of 7 to 21 mm can be inserted directly. The strain relief entries prevent the accidental extraction of the cables
- Note: Installation to VDE 0620-1 only by persons with appropriate electrotechnical knowledge and experience. There is danger to life if installed incorrectly

### Junction box T 100, with Wieland connector and socket 1S3+2B3



Type	Entries	Clear internal dimensions mm	Pack. pcs	Weight kg/100 pcs.	Item No.
<b>T100 WS 1S3 2S3D</b>	4	136x102x57	1	20.700	<b>2007876</b>

PP Polypropylene

All the T series junction boxes are UV-resistant. They are made of polypropylene (a thermoplastic polymer) and are equipped with strain relief entries and pre-terminated Wieland connection sockets, type GST-18-i3 (s = black, w = white, r = red). The strain relief entries can be penetrated directly with the cables. The special structure of the opening means that the cables cannot be removed unintentionally. Suitable for cable diameters of between 7 and 21 mm.

The junction boxes can be mounted on mounting plates in the openings on the floor using steel bolts 3.5 x 9.5. Cover with labelling panel and lead seal.

Caution:

According to standard VDE 0620-1: Installation only by people with the relevant electrical knowledge and experience. There is danger to life if installed incorrectly.

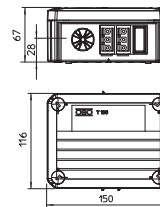

### Junction box T 100, with Wieland connector and socket 1S4+3B3



Type	Entries	Clear internal dimensions mm	Pack. pcs	Weight kg/100 pcs.	Item No.
<b>T100 WS 1S3 3S3A</b>	4	136x102x57	1	22.600	<b>2007870</b>

PP Polypropylene

All the T series junction boxes are UV-resistant. They are made of polypropylene (a thermoplastic polymer) and are equipped with strain relief entries and pre-terminated Wieland connection sockets, type GST-18-i3 (s = black, w = white, r = red). The strain relief entries can be penetrated directly with the cables. The special structure of the opening means that the cables cannot be removed unintentionally. Suitable for cable diameters of between 7 and 21 mm.

The junction boxes can be mounted on mounting plates in the openings on the floor using steel bolts 3.5 x 9.5. Cover with labelling panel and lead seal.

Caution:

According to standard VDE 0620-1: Installation only by people with the relevant electrical knowledge and experience. There is danger to life if installed incorrectly.

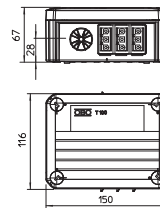

## Junction box T 100, with Wieland connector and socket 1S4+1B4+2B3

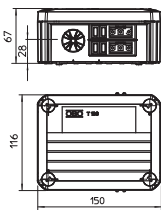

Type	Entries	Clear internal dimensions mm	Pack. pcs	Weight kg/100 pcs.	Item No.
<b>T100 WS 1S4 2S3C</b>	4	136x102x57	1	24.500	<b>2007874</b>

PP Polypropylene

All the T series junction boxes are UV-resistant. They are made of polypropylene (a thermoplastic polymer) and are equipped with strain relief entries and pre-terminated Wieland connection sockets, type GST-18-i3 (s = black, w = white, r = red). The strain relief entries can be penetrated directly with the cables. The special structure of the opening means that the cables cannot be removed unintentionally. Suitable for cable diameters of between 7 and 21 mm.

The junction boxes can be mounted on mounting plates in the openings on the floor using steel bolts 3.5 x 9.5. Cover with labelling panel and lead seal.

**Caution:**

According to standard VDE 0620-1: Installation only by people with the relevant electrical knowledge and experience. There is danger to life if installed incorrectly.





### Plug-in seal EDK light grey



Type	Size	For Ø mm	Colour	Pack. pcs	Weight kg/100 pcs	Item No.
EDK 25 LGR	M25	0 - 22	Light grey	100	0.165	2011638
EDK 32 LGR	M32	0 - 27	Light grey	50	0.260	2011646
EDK 40 LGR	M40	0 - 34	Light grey	25	0.425	2011654
EDK 25 RW	M25	0 - 22	Pure white	100	0.175	2011689
EDK 32 RW	M32	0 - 27	Pure white	50	0.260	2011697
EDK 40 RW	M40	0 - 34	Pure white	25	0.425	2011700

**EVA** Ethylene vinyl acetate

The plug-in seal can be cut back to suit the relevant cable diameter.

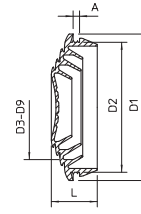

Type	Size	For Ø mm	Colour	Pack. pcs	Weight kg/100 pcs	Item No.
89	PG 11	7 - 13	Light grey	100	0.111	2012030
89 RW	PG 11	7 - 13	Pure white	100	0.113	2012103
89 SW	PG 11	7 - 13	Black	100	0.112	2012146
89 LoG	PG 11	7 - 13	Light grey	5000	0.111	2012065
89 3MM NUT	PG 11	7 - 13	Light grey	2000	0.106	2012081

**PE** Polyethylene

Closed entry nipple with perforation membrane for cable diameters 7–13 mm. Ideal for simple cable routing in housings or through thin sheet metal.

Required hole diameter 18.5–19 mm, wall thickness max. 1.8 mm.

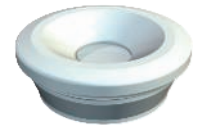
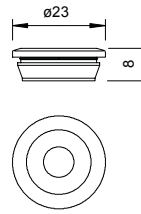

### Plug-in seal for pipes, T-series junction box, light grey



Type	Size	Colour	Pack. pcs	Weight kg/100 pcs	Item No.
EDR 25 16-20 LGR	M25	Light grey	50	0.520	2011506
EDR 25 20-25 LGR	M25	Light grey	50	0.680	2011514
EDR 32 25-32 LGR	M32	Light grey	50	1.170	2011530
EDR 40 32-40 LGR	M40	Light grey	25	2.200	2011546

**PVC** Polyvinylchloride

Plug-in seal for junction boxes for direct insertion of metric pipes

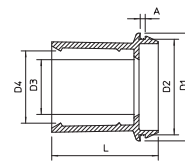

Type	Size	For Ø mm	Colour	Pack. pcs	Weight kg/100 pcs	Item No.
89 ROE 12-16	PG 13,5	12 - 16	Light grey	100	0.102	2012049

**PE** Polyethylene

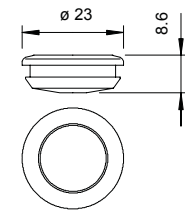

### Plug-in seal EDVS



Type	Size	For Ø mm	Colour	Pack. pcs	Weight kg/100 pcs	Item No.
EDVS M20 LGR	M20	0 - 17	Light grey	100	0.117	2012375
EDVS M25 LGR	M25	0 - 22	Light grey	100	0.179	2012383
EDVS M32 LGR	M32	0 - 28	Light grey	50	0.295	2012391

**PE** Polyethylene

The push-in nipple can be cut back to suit the relevant cable diameter.

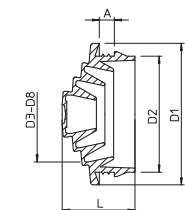

### Fastening element for cable tray

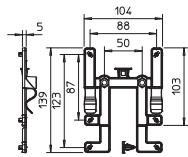

Type  
**BE TS KR**

PC Polycarbonate

The fastening element BE TS KR can be used to attach OBO junction boxes, type T60 and T100, to all standard cable trays in a few actions, quickly and without tools. This keeps the junction box securely in position. However, it can be quickly dismantled as necessary. This is all done without using tools.

Pack.	Weight		Item No.
	pcs	kg/100 pcs.	
10	2.800		<b>2007835</b>

### Fastening element for mesh cable tray

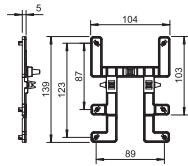

Type  
**BE TS GR**

PC Polycarbonate

The fastening element BE TS GR can be used to attach OBO junction boxes, type T60 and T100, to mesh cable trays quickly and in a few actions. This keeps the junction box securely in position. However, it can be quickly dismantled as necessary.

Pack.	Weight		Item No.
	pcs	kg/100 pcs.	
10	2.300		<b>2007833</b>

### Mounting plate for mesh cable tray

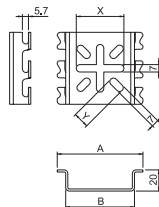

Type	Dimension A mm	Dimension B mm	Dimension x mm	Dimension y mm	Pack. pcs	Weight		Item No.
						kg/100 pcs.		
<b>MPG 65 FT</b>	81	65	45	15	30	9.200		<b>6006486</b>

St Steel

FT Hot-dip galvanised

Mounting plate for screwless wall fastening of mesh cable trays.

### Mounting plate, angled

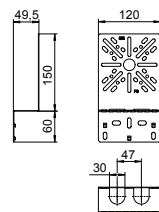

Type	Height mm	Width mm	Pack. pcs	Weight		Item No.
				kg/100 pcs.		
<b>MP WI KL. FS</b>	210	120	20	20.200		<b>7084765</b>
<b>MP WI KL. DD</b>	210	120	20	20.200		<b>7085111</b>

St Steel

FS Strip-galvanised DD Strip galvanised zinc/aluminium, double dip

Curved mounting plate, for fixing on the side rail of the cable tray.

### Mounting plate

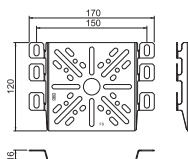

Type	Height mm	Width mm	Pack. pcs	Weight		Item No.
				kg/100 pcs.		
<b>MP UNI FS</b>	115	170	40	13.300		<b>7084773</b>

St Steel

FS Strip-galvanised

Mounting plate, for fastening on the side rail of cable support systems.

### Terminal strip 1–4 mm<sup>2</sup>, junction box, T series



Type	Colour	No. of terminals	Nominal cross-section mm <sup>2</sup>	Nom. voltage V	Pack. pcs	Weight kg/100 pcs	Item No.
<b>KL-T 01-04</b>	Light grey	5	1 - 4	400	10	2.100	<b>2016180</b>

PA Polyamide

Steel terminal block and bolts, galvanised and transparently passivated, nominal 1 - 4 mm<sup>2</sup>, nominal voltage 400 V, 5-pole, with terminal sockets, Max. connectable cross-sections per terminal max. 4 x 2.5 mm<sup>2</sup>, 5 x 1.5 mm<sup>2</sup> or 6 x 1 mm<sup>2</sup>.

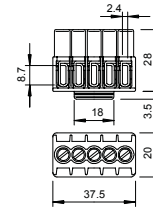

### Terminal strip 1.5–6 mm<sup>2</sup>, junction box, T series



Type	Colour	No. of terminals	Nominal cross-section mm <sup>2</sup>	Nom. voltage V	Pack. pcs	Weight kg/100 pcs	Item No.
<b>KL-T 02-06</b>	Light grey	5	1.5 - 6	400	10	4.380	<b>2016185</b>

PA Polyamide

Steel terminal block and bolts, galvanised and transparently passivated, nominal 1,5 - 6 mm<sup>2</sup>, nominal voltage 400 V, 5-pole, with terminal sockets, Max. connectable cross-sections per terminal: 3 x 6 mm<sup>2</sup>, 4 x 4 mm<sup>2</sup> or 6 x 2.5 mm<sup>2</sup>.

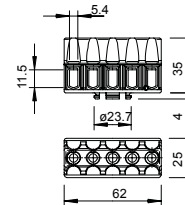

### Terminal strip 6–16 mm<sup>2</sup>, junction box, T series



Type	Colour	No. of terminals	Nominal cross-section mm <sup>2</sup>	Nom. voltage V	Pack. pcs	Weight kg/100 pcs	Item No.
<b>KL-T 06-16</b>	Light grey	4	6 - 16	400	10	1.970	<b>2016190</b>

PA Polyamide

Brass terminals, steel screws, electrogalvanised and transparently passivated, nominal cross-section 6 - 16 mm<sup>2</sup>, nominal voltage 400 V, 1-pole, with terminal sockets, Max. connectable conductors per terminal max. 4 x 16 mm<sup>2</sup>, 4 x 10 mm<sup>2</sup>, 8x6 mm<sup>2</sup> or 12 x 4 mm<sup>2</sup>.

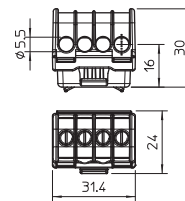

### Terminal strip 16–35 mm<sup>2</sup>, junction box, T series



Type	Colour	No. of terminals	Nominal cross-section mm <sup>2</sup>	Nom. voltage V	Pack. pcs	Weight kg/100 pcs	Item No.
<b>KL-T 16-35</b>	Light grey	4	16 - 35	400	10	5.630	<b>2016195</b>

PA Polyamide

Brass terminals, steel screws, electrogalvanised and transparently passivated, nominal cross-section 16 - 35 mm<sup>2</sup>, nominal voltage 400 V, 1-pole, with terminal sockets, Max. connectable conductors per terminal max. 4 x 35 mm<sup>2</sup>, 4 x 25 mm<sup>2</sup>, 8x16 mm<sup>2</sup> or 12 x 10 mm<sup>2</sup>.

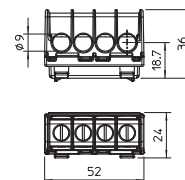

01\_VBS\_Produkteheitenkatalog\_EX\_2018 / en / 2018/11/26 09:27:20 (LLEExport\_02231) / 2018/11/26 09:29:57 09:29:57

### Hat profile rail 15 x 5 mm

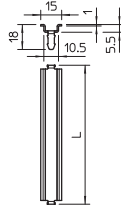

Type	Version	Length mm	Pack. pcs	Weight kg/100 pcs	Item No.
<b>46277 T160 Q GTP</b>	For T160 crosswise + T100 lengthwise	99	10	9.641	<b>1115270</b>
<b>46277 T250 Q GTP</b>	For T250 crosswise + T160 lengthwise	139	10	13.520	<b>1115274</b>
<b>46277 T250 L GTP</b>	For T 250 lengthwise	189	10	17.900	<b>1115278</b>
<b>46277 T350 Q GTP</b>	For T 350 crosswise	161	10	15.670	<b>1115282</b>
<b>46277 T350 L GTP</b>	For T 350 lengthwise	168	10	16.370	<b>1115286</b>

**St** Steel

**GTP** Electrogalvanised, transparently passivated

Hat profile rail 15 x 5 mm to DIN EN 60715 (formerly DIN EN 50045).

### Hat profile rail 35 x 7.5 mm

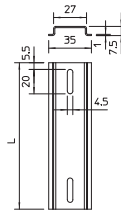

Type	Version	Length mm	Pack. pcs	Weight kg/100 pcs	Item No.
<b>2069 T60 GTP</b>	For T60 lengthwise + T00 crosswise	89	10	3.070	<b>1115380</b>
<b>2069 T100 GTP</b>	For T100 lengthwise + T160 crosswise	118	10	4.140	<b>1115382</b>
<b>2069 T160 GTP</b>	For T160 lengthwise + T250, T350 crosswise	157	10	5.520	<b>1115384</b>
<b>2069 T250 GTP</b>	For T 250 lengthwise	206	10	7.107	<b>1115386</b>
<b>2069 T350 GTP</b>	For T 350 lengthwise	245	10	8.450	<b>1115388</b>

**St** Steel

**FS** Strip-galvanised

Hat profile rail 35 x 7.5 mm to DIN EN 60715 (formerly DIN EN 50022).

### Fastening pin for mounting plates

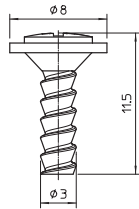

Type	Pack. pcs	Weight kg/100 pcs	Item No.
<b>T-S MST</b>	100	0.090	<b>2007831</b>

**St** Steel

**G** Electrogalvanised

Metal fastening pin for fastening the T series onto mounting plates or other thin-walled supporting structures. Mounted by simply pressing the bolt into the fastening holes in the T series. Easy removal with a screw thread.







## The X series

### Impact-resistant

The use of special plastics based on high-quality polycarbonate allows the X series junction boxes and empty housings with the protection rating of IK09 to offer particularly high impact resistance. All the boxes of the X series are tested according to DIN EN 60670 Part 1 and 22.



### Adaptable

The junction boxes have been tested in practical applications and have certainly not been found wanting: Thus the X series offers high wiring space and simple and particularly flexible fastening. The junction boxes can be mounted using internal, external or corner fastenings, as required.

## Equipment

The X series is available in different equipment versions. For example, completely pre-installed versions with main cable junction terminals, cable glands, screwless terminals and hat rails are available.



## Accessories

Screw covers, plug-in seals and external fastening elements are contained in the scope of delivery of the X series junction boxes. In addition, the X series offers a comprehensive range of accessories.

When used in unprotected external areas, we recommend protecting the junction box against direct weathering influences (e.g. through snow, wind, rain or sun).

Always indicate the item number when ordering.





# X-TREME

The X series of the junction boxes

With the new X series, OBO Bettermann can offer a range of junction boxes and empty housings that can withstand even the toughest impacts. The use of special plastics based on high-quality polycarbonate allows the X series to meet the requirements for the highest level of impact resistance, achieving the protection rating of IK09.



- ⊕ Robust and impact-resistant
- ⊕ For outdoor applications and the toughest conditions
- ⊕ Simple and flexible installation
- ⊕ Tested according to DIN EN 60670 Part 1 and 22







## Junction box, X series, with knock-out entries and plug-in seals



- Junction boxes with impact resistance IK09 and protection class IP67 can withstand even strong mechanical stress
- Made of high-quality, halogen-free and UV-resistant polycarbonate
- Tested to DIN EN 60670 Part 1 and 22
- The scope of delivery contains screw cover caps, external fastening elements and plug-in seals

### Junction box X 01

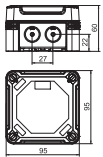

Type	X01 LGR	X01 LGR-TR	X01 SW	X01 SW-RO
Colour	Light grey	Grey / transparent	Graphite black	Black / red
Entries	7 x Ø20	7 x Ø20	7 x Ø20	7 x Ø20
Dimension LxWxH mm	95x95x60	95x95x60	95x95x60	95x95x60
Clear internal dimensions mm	85x85x45	85x85x45	85x85x45	85x85x45
Pack. pcs	1	1	1	1
Weight kg/100 pcs.	16.000	16.000	16.000	16.000
<b>Item No.</b>	<b>2005000</b>	<b>2005050</b>	<b>2005110</b>	<b>2005140</b>

PC Polycarbonate

### Junction box X 02

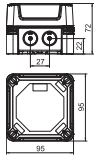

Type	X02 LGR	X02 LGR-TR	X02 SW	X02 SW-RO
Colour	Light grey	Grey / transparent	Graphite black	Black / red
Entries	7 x Ø20	7 x Ø20	7 x Ø20	7 x Ø20
Dimension LxWxH mm	95x95x72	95x95x72	95x95x72	95x95x72
Clear internal dimensions mm	85x85x57	85x85x57	85x85x57	85x85x57
Pack. pcs	1	1	1	1
Weight kg/100 pcs.	17.800	17.800	17.800	17.800
<b>Item No.</b>	<b>2005004</b>	<b>2005054</b>	<b>2005114</b>	<b>2005144</b>

PC Polycarbonate

### Junction box X 04

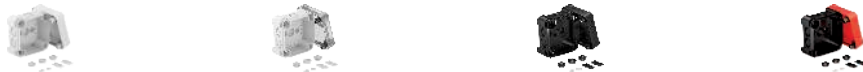
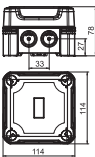

Type	X04 LGR	X04 LGR-TR	X04 SW	X04 SW-RO
Colour	Light grey	Grey / transparent	Graphite black	Black / red
Entries	7 x Ø20/25	7 x Ø20/25	7 x Ø20/25	7 x Ø20/25
Dimension LxWxH mm	114x114x78	114x114x78	114x114x78	114x114x78
Clear internal dimensions mm	102x102x60	102x102x60	102x102x60	102x102x60
Pack. pcs	1	1	1	1
Weight kg/100 pcs.	26.600	26.600	26.600	26.600
<b>Item No.</b>	<b>2005008</b>	<b>2005058</b>	<b>2005118</b>	<b>2005148</b>

PC Polycarbonate

### Junction box X 06

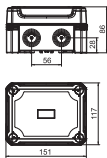

Type	X06 LGR	X06 LGR-TR	X06 SW	X06 SW-RO
Colour	Light grey	Grey / transparent	Graphite black	Black / red
Entries	8 x Ø20/25	8 x Ø20/25	8 x Ø20/25	8 x Ø20/25
Dimension LxWxH mm	151x167x87	151x167x87	151x167x87	151x167x87
Clear internal dimensions mm	137x105x68	137x105x68	137x105x68	137x105x68
Pack. pcs	1	1	1	1
Weight kg/100 pcs.	33.500	33.500	33.500	33.500
<b>Item No.</b>	<b>2005012</b>	<b>2005062</b>	<b>2005122</b>	<b>2005152</b>

PC Polycarbonate



### Junction box X 10

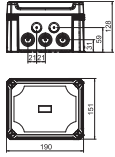
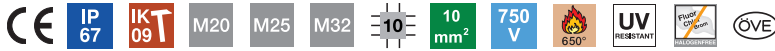

Type	X10 LGR	X10 LGR-TR	X10 SW	X10 SW-RO
Colour	Light grey	Grey / transparent	Graphite black	Black / red
Entries	10 x Ø20/25/32	10 x Ø20/25/32	10 x Ø20/25/32	10 x Ø20/25/32
Dimension LxWxH mm	191x151x126	191x151x126	191x151x126	191x151x126
Clear internal dimensions mm	177x137x110	177x137x110	177x137x110	177x137x110
Pack. pcs	1	1	1	1
Weight kg/100 pcs.	59.200	59.200	59.200	59.200
Item No.	2005016	2005066	2005126	2005156

PC Polycarbonate

### Junction box X 16

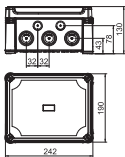
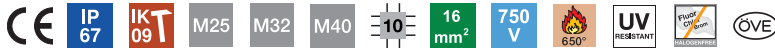

Type	X16 LGR	X16 LGR-TR	X16 SW	X16 SW-RO
Colour	Light grey	Grey / transparent	Graphite black	Black / red
Entries	10 x Ø25/32/40	10 x Ø25/32/40	10 x Ø25/32/40	10 x Ø25/32/40
Dimension LxWxH mm	241x191x126	241x191x126	241x191x126	241x191x126
Clear internal dimensions mm	227x177x110	227x177x110	227x177x110	227x177x110
Pack. pcs	1	1	1	1
Weight kg/100 pcs.	79.300	79.300	79.300	79.300
Item No.	2005020	2005070	2005130	2005160

PC Polycarbonate

### Junction box X 25

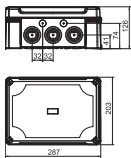

Type	X25 LGR	X25 LGR-TR	X25 SW	X25 SW-RO
Colour	Light grey	Grey / transparent	Graphite black	Black / red
Entries	10 x Ø25/32/40	10 x Ø25/32/40	10 x Ø25/32/40	10 x Ø25/32/40
Dimension LxWxH mm	286x202x126	286x202x126	286x202x126	286x202x126
Clear internal dimensions mm	271x187x110	271x187x110	271x187x110	271x187x110
Pack. pcs	1	1	1	1
Weight kg/100 pcs.	96.500	96.500	96.500	96.500
Item No.	2005024	2005074	2005134	2005164

PC Polycarbonate

## Junction box X series with knock-out entries and cable glands



- Junction boxes with impact resistance IK09 and protection class IP67 can withstand even strong mechanical stress
- Made of high-quality, halogen-free, UV-resistant polycarbonate
- Tested to DIN EN 60670 Part 1 and 22
- Besides screw cover caps, external fastening elements and plug-in seals, the scope of delivery also contains three V-TEC M20 cable glands with matching locknuts

### Junction box X 01 with cable gland

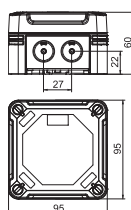

Colour Entries

Type	Pack. pcs	Weight kg/100 pcs	Item No.
<b>X01 G M20 LGR</b>   Light grey   7 x Ø20	1	19.000	<b>2005030</b>

PC Polycarbonate

#### Dimensions

Type	Dimension LxWxH mm	Clear internal dimensions mm
<b>X01 G M20 LGR</b>	95x95x60	85x85x45

### Junction box X 02 with cable gland

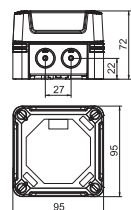

Colour Entries

Type	Pack. pcs	Weight kg/100 pcs	Item No.
<b>X02 G M20 LGR</b>   Light grey   7 x Ø20	1	21.500	<b>2005032</b>

PC Polycarbonate

#### Dimensions

Type	Dimension LxWxH mm	Clear internal dimensions mm
<b>X02 G M20 LGR</b>	95x95x72	85x85x57

### Junction box X 04 with cable glands

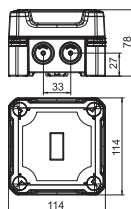

Colour Entries

Type	Pack. pcs	Weight kg/100 pcs	Item No.
<b>X04 G M20 LGR</b>   Light grey   7 x Ø20/25	1	31.400	<b>2005034</b>

PC Polycarbonate

#### Dimensions

Type	Dimension LxWxH mm	Clear internal dimensions mm
<b>X04 G M20 LGR</b>	114x114x78	102x102x60





## Junction box X series with knock-out entries and terminal strip



- Junction boxes with impact resistance IK09 and protection class IP67 can withstand even strong mechanical stress
- Made of high-quality, halogen-free, UV-resistant polycarbonate
- Tested to DIN EN 60670 Part 1 and 22
- Besides screw cover caps, external fastening elements and plug-in seals, the scope of delivery also contains a terminal strip matched to the cross-section

### Junction box X 01 with terminal strip

Colour: Light grey    Entries: 7 x Ø20

Type	Pack. pcs	Weight kg/100 pcs	Item No.
<b>X01 T LGR</b>   Light grey   7 x Ø20	1	17.500	<b>2005190</b>

PC Polycarbonate

The scope of delivery contains a 5-pole terminal strip.

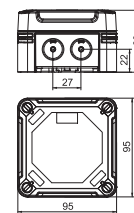

Dimensions

Type	Dimension LxWxH mm	Clear internal dimensions mm
<b>X01 T LGR</b>	95x95x60	85x85x45

### Junction box X 02 with terminal strip

Colour: Light grey    Entries: 7 x Ø20

Type	Pack. pcs	Weight kg/100 pcs	Item No.
<b>X02 T LGR</b>   Light grey   7 x Ø20	1	19.300	<b>2005194</b>

PC Polycarbonate

The scope of delivery contains a 5-pole terminal strip.

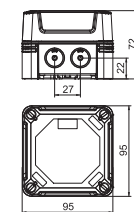

Dimensions

Type	Dimension LxWxH mm	Clear internal dimensions mm
<b>X02 T LGR</b>	95x95x72	85x85x57

### Junction box X 04 with terminal strip

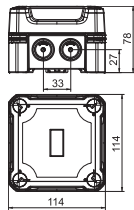

Colour Entries

Type	Colour	Entries	Pack. pcs	Weight kg/100 pcs	Item No.
<b>X04 T LGR</b>	Light grey	7 x Ø20/25	1	31.600	<b>2005198</b>

PC Polycarbonate

The scope of delivery contains a 5-pole terminal strip.

#### Dimensions

Type	Dimension LxWxH mm	Clear internal dimensions mm
<b>X04 T LGR</b>	114x114x78	102x102x60

### Junction box X 06 with terminal strip

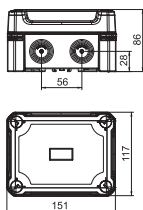

Colour Entries

Type	Colour	Entries	Pack. pcs	Weight kg/100 pcs	Item No.
<b>X06 T LGR</b>	Light grey	8 x Ø20/25	1	38.000	<b>2005202</b>

PC Polycarbonate

The scope of delivery contains a 5-pole terminal strip.

#### Dimensions

Type	Dimension LxWxH mm	Clear internal dimensions mm
<b>X06 T LGR</b>	151x117x86	137x105x68

### Junction box X 10 with terminal strip

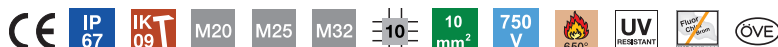
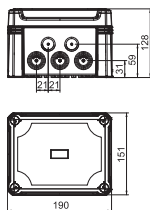

Colour Entries

Type	Colour	Entries	Pack. pcs	Weight kg/100 pcs	Item No.
<b>X10 T LGR</b>	Light grey	10 x Ø20/25/32	1	72.000	<b>2005206</b>

PC Polycarbonate

The scope of delivery contains 5 terminal strips, each with 4 terminals.

#### Dimensions

Type	Dimension LxWxH mm	Clear internal dimensions mm
<b>X10 T LGR</b>	191x151x126	177x137x110

### Junction box X 16 with terminal strip

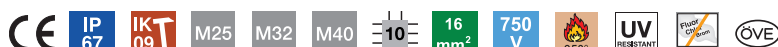
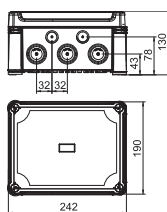

Colour Entries

Type	Colour	Entries	Pack. pcs	Weight kg/100 pcs	Item No.
<b>X16 T LGR</b>	Light grey	10 x Ø25/32/40	1	97.500	<b>2005210</b>















PC Polycarbonate

The scope of delivery contains 5 terminal strips, each with 4 terminals.

#### Dimensions

Type	Dimension LxWxH mm	Clear internal dimensions mm
<b>X16 T LGR</b>	241x191x126	227x177x110

### Junction box X 25 with terminal strip











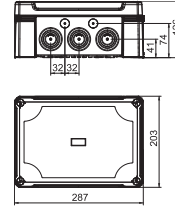





Colour      Entries

Type	Colour	Entries	Pack. pcs	Weight kg/100 pcs	Item No.
<b>X25 T LGR</b>	Light grey	10 x Ø25/32/40	1	130.000	<b>2005214</b>

**PC** Polycarbonate

The scope of delivery contains 5 terminal strips, each with 4 terminals.



#### Dimensions

Type	Dimension LxWxH mm	Clear internal dimensions mm
<b>X25 T LGR</b>	286x202x126	271x187x110



## Junction box X series with knock-out entries, cable glands and terminal strip



- Junction boxes with impact resistance IK09 and protection class IP67 can withstand even strong mechanical stress
- Made of high-quality, halogen-free, UV-resistant polycarbonate
- Tested to DIN EN 60670 Part 1 and 22
- Besides screw cover caps, external fastening elements and plug-in seals, the scope of delivery also contains a terminal strip matched to the cross-section and three V-TEC M20/M25 cable glands with matching locknuts

### Junction box X 01 with cable gland and terminal strip

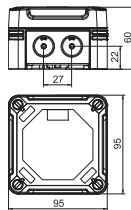

Colour Entries

Type	Colour	Entries	Pack. pcs	Weight kg/100 pcs	Item No.
<b>X01 T G M20 LGR</b>	Light grey	7 x Ø20	1	20.500	<b>2005220</b>

PC Polycarbonate

A terminal strip, three V-TEC M20 cable glands and three matching locknuts are included.

#### Dimensions

Type	Dimension LxWxH mm	Clear internal dimensions mm
<b>X01 T G M20 LGR</b>	95x95x60	85x85x45

### Junction box X 02 with cable gland and terminal strip

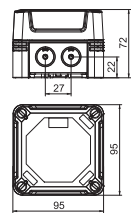

Colour Entries

Type	Colour	Entries	Pack. pcs	Weight kg/100 pcs	Item No.
<b>X02 T G M20 LGR</b>	Light grey	7 x Ø20	1	23.000	<b>2005222</b>

PC Polycarbonate

A terminal strip, three V-TEC M20 cable glands and three matching locknuts are included.

#### Dimensions

Type	Dimension LxWxH mm	Clear internal dimensions mm
<b>X02 T G M20 LGR</b>	95x95x72	85x85x57



### Junction box X 04 with cable glands and terminal strip



Colour      Entries

Type	Colour	Entries	Pack. pcs	Weight kg/100 pcs	Item No.
<b>X04 T G M25 LGR</b>	Light grey	7 x Ø20/25	1	36.700	<b>2005224</b>

PC Polycarbonate

A terminal strip, three V-TEC M25 cable glands and three matching locknuts are included.

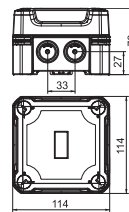

Dimensions

Type	Dimension LxWxH mm	Clear internal dimensions mm
<b>X04 T G M25 LGR</b>	114x114x78	102x102x60

### Junction box X 06 with cable glands and terminal strip



Colour      Entries

Type	Colour	Entries	Pack. pcs	Weight kg/100 pcs	Item No.
<b>X06 T G M25 LGR</b>	Light grey	8 x Ø20/25	1	38.000	<b>2005226</b>

PC Polycarbonate

A terminal strip, three V-TEC M25 cable glands and three matching locknuts are included.

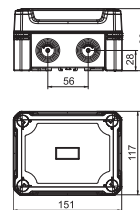

Dimensions

Type	Dimension LxWxH mm	Clear internal dimensions mm
<b>X06 T G M25 LGR</b>	151x167x87	137x105x68

## Junction box X series with knock-out entries, cable glands and screwless terminals



- Junction boxes with impact resistance IK09 and protection class IP67 can withstand even strong mechanical stress
- Made of high-quality, halogen-free, UV-resistant polycarbonate
- Tested to DIN EN 60670 Part 1 and 22
- The scope of delivery contains screw cover caps, external fastening elements and plug-in seals. In addition, these junction boxes include three V-TEC cable glands and three screwless terminals

### Junction box X 01 with cable gland and plug-in terminals

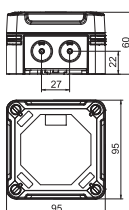

Colour Entries

Type	Pack. pcs	Weight kg/100 pcs	Item No.
<b>X01 UT G LGR</b>   Light grey   7 x Ø20	1	20.000	<b>2005240</b>

PC Polycarbonate

Three universal clamps (with 5 clamping points), three V-TEC M20 cable glands and three matching locknuts are included.

#### Dimensions

Type	Dimension LxWxH mm	Clear internal dimensions mm
<b>X01 UT G LGR</b>	95x95x60	85x85x45

### Junction box X 02 with cable gland and plug-in terminals

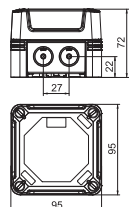

Colour Entries

Type	Pack. pcs	Weight kg/100 pcs	Item No.
<b>X02 UT G LGR</b>   Light grey   7 x Ø20	1	23.000	<b>2005244</b>

PC Polycarbonate

Three universal clamps (with 5 clamping points), three V-TEC M20 cable glands and three matching locknuts are included.

#### Dimensions

Type	Dimension LxWxH mm	Clear internal dimensions mm
<b>X02 UT G LGR</b>	95x95x72	85x85x57

## Junction box X 04 with cable glands and plug-in terminals



Colour      Entries

**Type**

**X04 UT G LGR** | Light grey | 7 x Ø20/25

**PC** Polycarbonate

Three universal clamps (with 5 clamping points), three V-TEC M25 cable glands and three matching locknuts are included.

Weight

Pack. kg/100

pcs pcs.

**Item No.**

1 | 33.500 | **2005248**

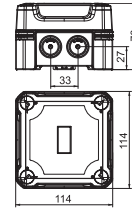

### Dimensions

Type	Dimension LxWxH mm	Clear internal dimensions mm
<b>X04 UT G LGR</b>	114x114x78	102x102x60

## Junction box, X series, with knock-out entries and hat profile rail



- Junction boxes with impact resistance IK09 and protection class IP67 can withstand even strong mechanical stress
- Made of high-quality, halogen-free, UV-resistant polycarbonate
- Tested to DIN EN 60670 Part 1 and 22
- Besides screw cover caps, external fastening elements and plug-in seals, the scope of delivery also contains a hat rail set consisting of a hat rail, type 2069, and matching fastening elements

### Junction box X 06 with hat profile rail

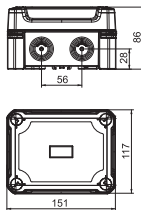

Colour

Entries

Weight

Type	Pack. pcs.	kg/100 pcs.	Item No.
<b>X06 R LGR-TR</b>   Grey / transparent	1	37.600	<b>2005092</b>

PC Polycarbonate

With transparent cover and hat profile rail, type 2069, with fastening set.

#### Dimensions

Type	Dimension LxWxH mm	Clear internal dimensions mm
<b>X06 R LGR-TR</b>	151x167x87	137x105x68

### Junction box X 10 with hat profile rail

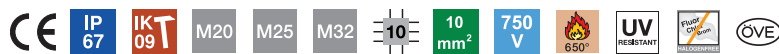
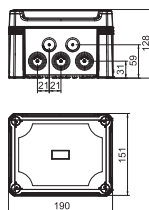

Colour

Entries

Weight

Type	Pack. pcs.	kg/100 pcs.	Item No.
<b>X10 R LGR-TR</b>   Grey / transparent	1	65.600	<b>2005096</b>

PC Polycarbonate

With transparent cover and hat profile rail, type 2069, with fastening set.

#### Dimensions

Type	Dimension LxWxH mm	Clear internal dimensions mm
<b>X10 R LGR-TR</b>	191x151x126	177x137x110



### Junction box X 16 with hat profile rail

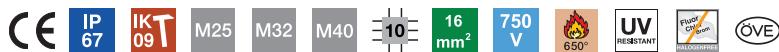

Colour Entries

Type	Colour	Entries	Pack. pcs	Weight kg/100 pcs	Item No.
<b>X16 R LGR-TR</b>	Grey / transparent	10 x Ø25/32/40	1	87.300	<b>2005100</b>

PC Polycarbonate

With transparent cover and hat profile rail, type 2069, with fastening set.

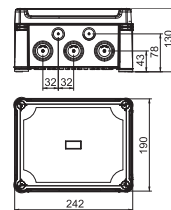

Dimensions

Type	Dimension LxWxH mm	Clear internal dimensions mm
<b>X16 R LGR-TR</b>	241x191x126	227x177x110

### Junction box X 25 with hat profile rail

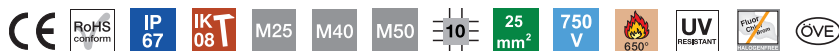

Colour Entries

Type	Colour	Entries	Pack. pcs	Weight kg/100 pcs	Item No.
<b>X25 R LGR-TR</b>	Grey / transparent	10 x Ø25/32/40	1	107.000	<b>2005104</b>

PC Polycarbonate

With transparent cover and hat profile rail, type 2069, with fastening set.

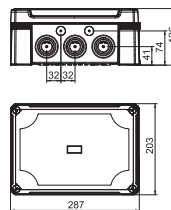

Dimensions

Type	Dimension LxWxH mm	Clear internal dimensions mm
<b>X25 R LGR-TR</b>	286x202x126	271x187x110

## Junction box X series with cut-out entries and main cable junction terminal



- Junction boxes with impact resistance IK09 and protection class IP67 can withstand even strong mechanical stress
- Made of high-quality, halogen-free, UV-resistant polycarbonate
- Tested to DIN EN 60670 Part 1 and 22
- Besides screw cover caps, external fastening elements and plug-in seals, the scope of delivery also contains a pre-mounted hat rail and the main cable junction terminal for the appropriate cross-section

### Junction box X 06 with main branch terminal

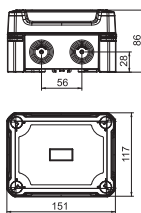

Colour Entries

Type	Colour	Entries	Pack. pcs.	Weight kg/100 pcs.	Item No.
<b>X06 H25 GP4 LGR</b>	Light grey	8 x Ø20/25	1	56.800	<b>2005304</b>

PC Polycarbonate

A 4-pole main terminal block is included with 16 clamping points.  
For 25 mm<sup>2</sup> cable cross-section

#### Dimensions

Type	Dimension LxWxH mm	Clear internal dimensions mm
<b>X06 H25 GP4 LGR</b>	151x167x87	137x105x68

### Junction box X 10 with main branch terminal

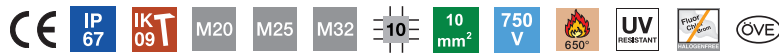
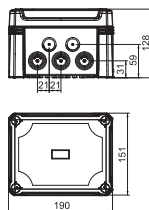

Colour Entries

Type	Colour	Entries	Pack. pcs.	Weight kg/100 pcs.	Item No.
<b>X10 H25 GNP5 LGR</b>	Light grey	10 x Ø20/25/32	1	104.000	<b>2005308</b>

PC Polycarbonate

A 5-pole main terminal block is included with 20 clamping points.  
For 25 mm<sup>2</sup> cable cross-section

#### Dimensions

Type	Dimension LxWxH mm	Clear internal dimensions mm
<b>X10 H25 GNP5 LGR</b>	191x151x126	177x137x110

### Junction box X 16 with main branch terminal

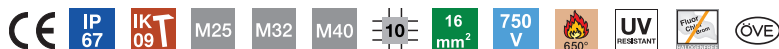

Colour Entries

**Type**

Type	Colour	Entries	Pack. pcs	Weight kg/100 pcs	Item No.
<b>X16 H25 GNP5 LGR</b>	Light grey	10 x Ø25/32/40	1	111.000	<b>2005312</b>
<b>X16 H35 GNP5 LGR</b>	Light grey	10 x Ø25/32/40	1	125.000	<b>2005316</b>

PC Polycarbonate

A 5-pole main terminal block is included with 20 clamping points.

X16 H25 GNP5 LGR: for 25 mm<sup>2</sup> conductor cross-section

X16 H35 GNP5 LGR: for 35 mm<sup>2</sup> conductor cross-section

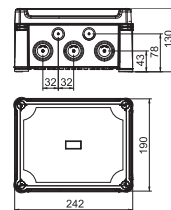

#### Dimensions

Type	Dimension LxWxH mm	Clear internal dimensions mm
<b>X16 H25 GNP5 LGR</b>	241x191x126	227x177x110
<b>X16 H35 GNP5 LGR</b>	241x191x126	227x177x110

### Junction box X 25 with main branch terminal

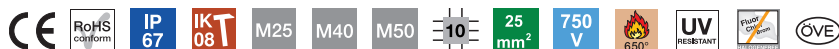

Colour Entries

**Type**

Type	Colour	Entries	Pack. pcs	Weight kg/100 pcs	Item No.
<b>X25 H35 GNP5 LGR</b>	Light grey	10 x Ø25/32/40	1	145.000	<b>2005320</b>
<b>X25 H50 GNP5 LGR</b>	Light grey	10 x Ø25/32/40	1	165.000	<b>2005324</b>

PC Polycarbonate

A 5-pole main terminal block is included with 20 clamping points.

X25 H35 GNP5 LGR: for 35 mm<sup>2</sup> conductor cross-section

X25 H50 GNP5 LGR: for 50 mm<sup>2</sup> conductor cross-section

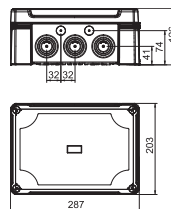

#### Dimensions

Type	Dimension LxWxH mm	Clear internal dimensions mm
<b>X25 H35 GNP5 LGR</b>	286x202x126	271x187x110
<b>X25 H50 GNP5 LGR</b>	286x202x126	271x187x110

Empty housing, X series without entries

## Empty housing, X series without entries



- In comparison to junction boxes, empty housings do not have any entry openings. They can be drilled individually for the application
- Tested to DIN EN 60670 Part 1 and 22
- The scope of delivery contains screw cover caps and external fastening elements

### Empty housing X 01

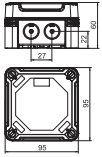

**Type**

Colour  
 Dimension LxWxH mm  
 Clear internal dimensions mm  
 Pack. pcs  
 Weight kg/100 pcs.  
**Item No.**

	<b>X01C LGR</b>	<b>X01C LGR-TR</b>	<b>X01C SW</b>
Colour	Light grey	Grey / transparent	Graphite black
Dimension LxWxH mm	95x95x60	95x95x60	95x95x60
Clear internal dimensions mm	85x85x45	85x85x45	85x85x45
Pack. pcs	1	1	1
Weight kg/100 pcs.	15.600	15.600	15.600
<b>Item No.</b>	<b>2005450</b>	<b>2005520</b>	<b>2005590</b>

**PC** Polycarbonate



## Empty housing X 02

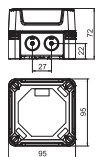

Type	X02C LGR	X02C LGR-TR	X02C SW
Colour	Light grey	Grey / transparent	Graphite black
Dimension LxWxH mm	95x95x72	95x95x72	95x95x72
Clear internal dimensions mm	85x85x57	85x85x57	85x85x57
Pack. pcs	1	1	1
Weight kg/100 pcs.	17.500	17.500	17.500
<b>Item No.</b>	<b>2005454</b>	<b>2005524</b>	<b>2005594</b>

PC Polycarbonate

## Empty housing X 04

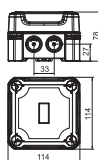

Type	X04C LGR	X04C LGR-TR	X04C SW
Colour	Light grey	Grey / transparent	Graphite black
Dimension LxWxH mm	114x114x78	114x114x78	114x114x78
Clear internal dimensions mm	102x102x60	102x102x60	102x102x60
Pack. pcs	1	1	1
Weight kg/100 pcs.	26.300	26.300	26.300
<b>Item No.</b>	<b>2005458</b>	<b>2005528</b>	<b>2005598</b>

PC Polycarbonate

## Empty housing X 06

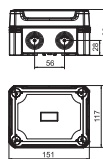

Type	X06C LGR	X06C LGR-TR	X06C SW
Colour	Light grey	Grey / transparent	Graphite black
Dimension LxWxH mm	151x167x87	151x167x87	151x167x87
Clear internal dimensions mm	137x105x68	137x105x68	137x105x68
Pack. pcs	1	1	1
Weight kg/100 pcs.	33.100	33.100	33.500
<b>Item No.</b>	<b>2005462</b>	<b>2005532</b>	<b>2005602</b>

PC Polycarbonate



## Empty housing, X series without entries

### Empty housing X 10

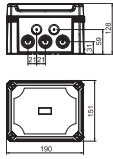

Type	X10C LGR	X10C LGR-TR	X10C SW
Colour	Light grey	Grey / transparent	Graphite black
Dimension LxWxH mm	191x151x126	191x151x126	191x151x126
Clear internal dimensions mm	177x137x110	177x137x110	177x137x110
Pack. pcs	1	1	1
Weight kg/100 pcs.	58.500	85.500	58.500
<b>Item No.</b>	<b>2005466</b>	<b>2005536</b>	<b>2005606</b>

PC Polycarbonate

### Empty housing X 16

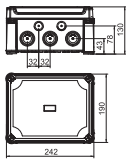

Type	X16C LGR	X16C LGR-TR	X16C SW
Colour	Light grey	Grey / transparent	Graphite black
Dimension LxWxH mm	241x191x126	241x191x126	241x191x126
Clear internal dimensions mm	227x177x110	227x177x110	227x177x110
Pack. pcs	1	1	1
Weight kg/100 pcs.	78.400	78.400	78.400
<b>Item No.</b>	<b>2005470</b>	<b>2005540</b>	<b>2005610</b>

PC Polycarbonate

### Empty housing X 25

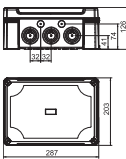

Type	X25C LGR	X25C LGR-TR	X25C SW
Colour	Light grey	Grey / transparent	Graphite black
Dimension LxWxH mm	286x202x126	286x202x126	286x202x126
Clear internal dimensions mm	271x187x110	271x187x110	271x187x110
Pack. pcs	1	1	1
Weight kg/100 pcs.	95.000	95.000	95.000
<b>Item No.</b>	<b>2005474</b>	<b>2005544</b>	<b>2005614</b>

PC Polycarbonate



## Empty housing, X series without entries with hat profile rail



- In comparison to junction boxes, empty housings do not have any entry openings. They can be drilled individually for the application
- Tested to DIN EN 60670 Part 1 and 22
- Besides screw cover caps and external fastening elements, the scope of delivery also contains a hat rail set consisting of a hat rail, type 2069, and matching fastening elements

### Empty housing X 06 with hat profile rail

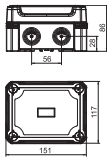

Type	X06C R LGR	X06C R LGR-TR
Colour	Light grey	Grey / transparent
Dimension LxWxH mm	151x167x87	151x167x87
Clear internal dimensions mm	137x105x68	137x105x68
Pack. pcs	1	1
Weight kg/100 pcs.	37.600	37.600
<b>Item No.</b>	<b>2005490</b>	<b>2005560</b>

Polycarbonate

With hat profile rail, type 2069, and fastening set.

### Empty housing X 10 with hat profile rail

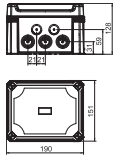

Type	X10C R LGR	X10C R LGR-TR
Colour	Light grey	Grey / transparent
Dimension LxWxH mm	191x151x126	191x151x126
Clear internal dimensions mm	177x137x110	177x137x110
Pack. pcs	1	1
Weight kg/100 pcs.	65.600	65.600
<b>Item No.</b>	<b>2005494</b>	<b>2005564</b>

PC Polycarbonate

With hat profile rail, type 2069, and fastening set.

### Empty housing X 16 with hat profile rail

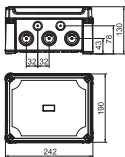

Type	X16C R LGR	X16C R LGR-TR
Colour	Light grey	Grey / transparent
Dimension LxWxH mm	241x191x126	241x191x126
Clear internal dimensions mm	227x177x110	227x177x110
Pack. pcs	1	1
Weight kg/100 pcs.	87.300	87.300
<b>Item No.</b>	<b>2005498</b>	<b>2005568</b>

PC Polycarbonate

With hat profile rail, type 2069, and fastening set.

## Empty housing X 25 with hat profile rail

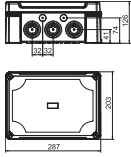

Type	X25C R LGR	X25C R LGR-TR
Colour	Light grey	Grey / transparent
Dimension LxWxH mm	286x202x126	286x202x126
Clear internal dimensions mm	271x187x110	271x187x110
Pack. pcs	1	1
Weight kg/100 pcs.	107.000	107.000
<b>Item No.</b>	<b>2005502</b>	<b>2005572</b>

**PC** Polycarbonate

With hat profile rail, type 2069, and fastening set.



### Pressure balance plug 109

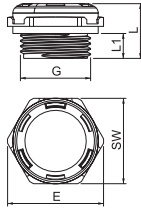

Type	Thread	Protection rating	Colour	Pack. pcs	Weight kg/100 pcs	Item No.
109 M20 LGR	M20x1,5	IP68	Light grey	5	0.538	2034680

The pressure compensation element is surrounded by an ePTFE membrane, which is permeable in both directions to air. The air throughput at a pressure difference of 70 mbar is 110 L/h. At the same time, moisture cannot enter the housing from outside.

### EDS plug-in seal, light grey

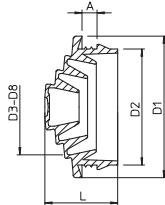

Type	Size	For Ø mm	Colour	Pack. pcs	Weight kg/100 pcs	Item No.
EDS M20 LGR	M20	0 - 17	Light grey	100	0.125	2012350
EDS M25 LGR	M25	0 - 22	Light grey	100	0.185	2012354
EDS M32 LGR	M32	0 - 28	Light grey	50	0.295	2012358

PE Polyethylene

### Terminal strip 2.5 mm<sup>2</sup>

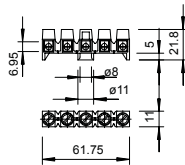

Type	Colour	No. of terminals	Nominal cross-section mm <sup>2</sup>	Nom. voltage V	Pack. pcs	Weight kg/100 pcs	Item No.
689	Light grey	5	0.8 - 2.5	660	50	1.502	2017342

PA Polyamide

Terminal strip, nickel-plated brass, steel screws, galvanised and transparently passivated, nominal cross-section 0,8 - 2,5 mm<sup>2</sup>, nominal voltage 660 V, 5-pole, with terminal sockets, max. connectable cross-sections per terminal: 4 x 2.5 mm<sup>2</sup>, 5 x 1.5 mm<sup>2</sup> or 6 x 1 mm<sup>2</sup>, unnecessary poles can be cut off and used as individual terminals.

### Terminal strip 1.5–6 mm<sup>2</sup>, junction box, T series

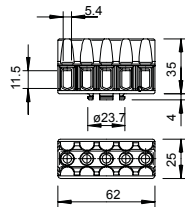

Type	Colour	No. of terminals	Nominal cross-section mm <sup>2</sup>	Nom. voltage V	Pack. pcs	Weight kg/100 pcs	Item No.
KL-T 02-06	Light grey	5	1.5 - 6	400	10	4.380	2016185

PA Polyamide

Steel terminal block and bolts, galvanised and transparently passivated, nominal 1,5 - 6 mm<sup>2</sup>, nominal voltage 400 V, 5-pole, with terminal sockets, Max. connectable cross-sections per terminal: 3 x 6 mm<sup>2</sup>, 4 x 4 mm<sup>2</sup> or 6 x 2.5 mm<sup>2</sup>.

### Terminal strip 6–16 mm<sup>2</sup>, junction box, T series

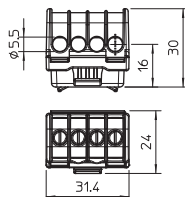

Type	Colour	No. of terminals	Nominal cross-section mm <sup>2</sup>	Nom. voltage V	Pack. pcs	Weight kg/100 pcs	Item No.
KL-T 06-16	Light grey	4	6 - 16	400	10	1.970	2016190

PA Polyamide

Brass terminals, steel screws, electrogalvanised and transparently passivated, nominal cross-section 6 - 16 mm<sup>2</sup>, nominal voltage 400 V, 1-pole, with terminal sockets, Max. connectable conductors per terminal max. 4 x 16 mm<sup>2</sup>, 4 x 10 mm<sup>2</sup>, 8x6 mm<sup>2</sup> or 12 x 4 mm<sup>2</sup>.



### Terminal strip 16–35 mm<sup>2</sup>, junction box, T series



Type	Colour	No. of terminals	Nominal cross-section mm <sup>2</sup>	Nom. voltage V	Pack. pcs	Weight kg/100 pcs	Item No.
<b>KL-T 16-35</b>	Light grey	4	16 - 35	400	10	5.630	<b>2016195</b>

PA Polyamide

Brass terminals, steel screws, electrogalvanised and transparently passivated, nominal cross-section 16 - 35 mm<sup>2</sup>, nominal voltage 400 V, 1-pole, with terminal sockets, Max. connectable conductors per terminal max. 4 x 35 mm<sup>2</sup>, 4 x 25 mm<sup>2</sup>, 8x16 mm<sup>2</sup> or 12 x 10 mm<sup>2</sup>.

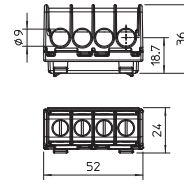

### Terminal strip set for X series

Type	Nominal cross-section mm <sup>2</sup>	Pole number	Number of screwless terminals per pole	Pack. pcs	Weight kg/100 pcs	Item No.
<b>KL-X10 06-16</b>	6 - 16	5	4	1	17.600	<b>2008931</b>
<b>KL-X16 06-16</b>	6 - 16	5	4	1	14.500	<b>2008935</b>
<b>KL-X25 16-35</b>	16 - 35	5	4	1	37.500	<b>2008939</b>

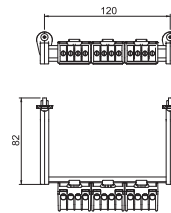

### Main branch terminal, 4-pole

Type	Max. conductor cross-section mm <sup>2</sup>	Number of screwless terminals per pole	Pole number	Pack. pcs	Weight kg/100 pcs	Item No.
<b>Hlak 4-8x16</b>	25	4	4	1	19.200	<b>2009032</b>

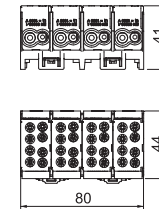

### Main branch terminal, 5-pole

Type	Max. conductor cross-section mm <sup>2</sup>	Number of screwless terminals per pole	Pole number	Pack. pcs	Weight kg/100 pcs	Item No.
<b>Hlak 5-10x16</b>	25	4	5	1	23.100	<b>2009036</b>

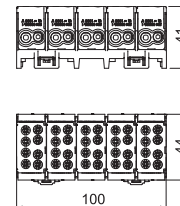

### Main branch terminal, 5-pole

Type	Max. conductor cross-section mm <sup>2</sup>	Number of screwless terminals per pole	Pole number	Pack. pcs	Weight kg/100 pcs	Item No.
<b>Hlak 5-10x25</b>	35	4	5	1	38.100	<b>2009038</b>

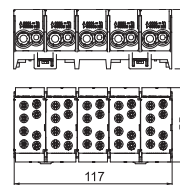

### Main branch terminal, 1-pole

Type	Max. conductor cross-section mm <sup>2</sup>	Number of screwless terminals per pole	Pole number	Pack. pcs	Weight kg/100 pcs	Item No.
<b>Hlak 1-2x35 GR</b>	70	4	1	1	11.600	<b>2009042</b>
<b>Hlak 1-2x35 GRGN</b>	70	4	1	1	11.600	<b>2009044</b>
<b>Hlak 1-2x35 GRBL</b>	70	4	1	1	11.600	<b>2009046</b>

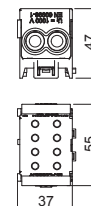

01\_VBS\_Produkteheitenkatalog\_EX\_2018 / en / 2018/11/26 09:27:20 (LLEXP02231) / 2018/11/26 09:29:57 09:29:57

**Hat rail set**

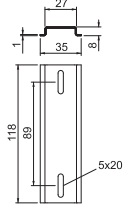

Type	Length mm	Width mm	Height mm	Weight		Item No.
				Pack. pcs	kg/100 pcs.	
<b>2069 X06 FS</b>	118	35	8	1	4.300	<b>1115876</b>
<b>2069 X10 FS</b>	161	62	23	1	7.400	<b>1115879</b>
<b>2069 X16 FS</b>	211	62	23	1	9.200	<b>1115882</b>
<b>2069 X25 FS</b>	252	62	23	1	10.700	<b>1115887</b>



## Mx series

- High impact resistance
- High temperature resistance
- Optimum EMV protection
- 8 sizes
- 2 surface variants
- Temperature range:  $-40$  to  $125$  °C



Real hard cases

Our aluminium empty housings were designed for use under the toughest conditions and provide optimum protection of the installation. The metal housing of the Mx series withstands extremely high

and low temperatures, as well as large temperature differences. High impact loads in an industrial surrounding, vandalism or rock falls are not able to harm the housing. Furthermore, the Mx series of-

fers perfect EMC protection and is ideally secured against the entry of dust and water in line with protection rating IP66.

Aluminium empty housing Mx06-Mx15, powder-coated

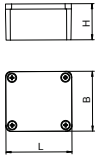

Type	Mx 060503 SGR	Mx 080705 SGR	Mx 120805 SGR	Mx 161008 SGR
Version	Closed with 4 stainless steel lid screws	Closed with 4 stainless steel lid screws	Closed with 4 stainless steel lid screws	Closed with 4 stainless steel lid screws
Colour	Silver grey	Silver grey	Silver grey	Silver grey
Dimension LxWxH mm	64 x58 x34	80 x75 x57	125 x80 x57	160 x100 x81
Clear internal dimensions mm	56.5x50.5x31.5	71x65.6x52.5	115.5x70.5x51	117x90x74.5
Pack. pcs	1	1	1	1
Weight kg/100 pcs.	19.200	36.400	50.000	90.000
<b>Item No.</b>	<b>2011304</b>	<b>2011308</b>	<b>2011312</b>	<b>2011316</b>

**AIG** Cast aluminium

**P** Powder-coated

Robust aluminium empty housing for mechanical engineering and automation technology.

The OBO Mx series' excellent mechanical and thermal features make it most suitable for extreme demands in many different areas. It is therefore also best suited for applications in industry, ports and shipbuilding, as well as in the agricultural sector.

The products protect the electrical installation against high-grade strains. They withstand both extreme cold and heat as well as vandalism and impact on roads, railways or in tunnels. With an IP66 protection class, they are optimally protected against the intrusion of dust and water. The aluminium housings are plastic coated (RAL 7035) and are delivered with a cover including stainless steel screws, a seal and two or four earthing screws.

Temperature: -40°C to +125°C



## Aluminium empty housing Mx06-Mx15, powder-coated

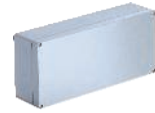
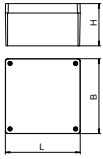

Type	Mx 161609 SGR	Mx 170805 SGR	Mx 261609 SGR	Mx 361609 SGR
Version	Closed with 4 stainless steel lid screws	Closed with 4 stainless steel lid screws	Closed with 4 stainless steel lid screws	Closed with 4 stainless steel lid screws
Colour	Silver grey	Silver grey	Silver grey	Silver grey
Dimension LxWxH mm	160 x160 x90	175 x80 x57	260 x160 x90	360x 160x 91
Clear internal dimensions mm	149x149x84.5	165x70x75	229.5x149x94.5	317.5 x 149 x92
Pack. pcs	1	1	1	1
Weight kg/100 pcs.	170.000	66.000	230.000	320.000
<b>Item No.</b>	<b>2011320</b>	<b>2011324</b>	<b>2011328</b>	<b>2011332</b>

**AIG** Cast aluminium

**P** Powder-coated

Robust aluminium empty housing for mechanical engineering and automation technology.

The OBO Mx series' excellent mechanical and thermal features make it most suitable for extreme demands in many different areas. It is therefore also best suited for applications in industry, ports and shipbuilding, as well as in the agricultural sector.

The products protect the electrical installation against high-grade strains. They withstand both extreme cold and heat as well as vandalism and impact on roads, railways or in tunnels. With an IP66 protection class, they are optimally protected against the intrusion of dust and water. The aluminium housings are plastic coated (RAL 7035) and are delivered with a cover including stainless steel screws, a seal and two or four earthing screws.

Temperature: -40°C to +125°C



Aluminium empty housing Mx06-Mx15, paintable

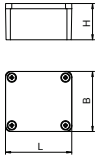

Type	Mx 060503 CR3	Mx 080705 CR3	Mx 090603 CR3	Mx 120805 CR3
Version	Closed with 4 stainless steel lid screws	Closed with 4 stainless steel lid screws	Closed with 4 stainless steel lid screws	Closed with 4 stainless steel lid screws
Dimension LxWxH mm	64x58x34	80x75x57	98x64x34	125x80x57
Clear internal dimensions mm	56,5x50,5x31,5	71x65,5x52,5	91x54x29	115,5x70,5x51
Pack. pcs	1	1	1	1
Weight kg/100 pcs.	19.200	36.400	25.000	50.000
Item No.	2011378	2011381	2011384	2011386

**AIG** Cast aluminium

**Cr3** Chrome III coating

Robust aluminium empty housing for mechanical engineering and automation technology.

The OBO Mx series' excellent features make it most suitable for extreme demands in all different areas. It is therefore also best suited for applications in industry, ports and shipbuilding, as well as in the agricultural sector.

The series' properties protect the electrical installation when under extreme strain. The products withstand both great cold and heat as well as impacts or kicks on roads, railways or in tunnels.

With a protection class of up to IP66, they are optimally protected against the intrusion of water. The aluminium is of course UV-resistant and halogen-free. The lid seal is made from polyurethane.

The aluminium housings are chrome 3-coated and are delivered with a lid including stainless steel screws, a seal and 2 or 4 earthing screws.

The Chrome 3 surface provides a good contact when using metal fittings and can easily be painted or powder-coated.

Temperature: -40°C to +125°C

Aluminium empty housing Mx06-Mx15, paintable

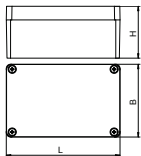

Type	Mx 161008 CR3	Mx 161609 CR3	Mx 221209 CR3	Mx 261609 CR3	Mx 361609 CR3
Version	Closed with 4 stainless steel lid screws	Closed with 4 stainless steel lid screws	Closed with 4 stainless steel lid screws	Closed with 4 stainless steel lid screws	Closed with 4 stainless steel lid screws
Dimension LxWxH mm	160x100x81	150x100x91	220x120x90	260x160x90	360x160x91
Clear internal dimensions mm	140,5x90x74,5	140,5x90x74,5	210x109x81	249x149x82	317,5x149x82
Pack. pcs	1	1	1	1	1
Weight kg/100 pcs.	90.000	170.000	168.000	230.000	320.000
Item No.	2011389	2011392	2011394	2011396	2011398

**AIG** Cast aluminium

**Cr3** Chrome III coating

Robust aluminium empty housing for mechanical engineering and automation technology.

The OBO Mx series' excellent features make it most suitable for extreme demands in all different areas. It is therefore also best suited for applications in industry, ports and shipbuilding, as well as in the agricultural sector.

The series' properties protect the electrical installation when under extreme strain. The products withstand both great cold and heat as well as impacts or kicks on roads, railways or in tunnels.

With a protection class of up to IP66, they are optimally protected against the intrusion of water. The aluminium is of course UV-resistant and halogen-free. The lid seal is made from polyurethane.

The aluminium housings are chrome 3-coated and are delivered with a lid including stainless steel screws, a seal and 2 or 4 earthing screws.

The Chrome 3 surface provides a good contact when using metal fittings and can easily be painted or powder-coated.

Temperature: -40°C to +125°C

01\_VBS\_Produkteheitenkatalog\_EX\_2018 / en / 2018/11/26 09:27:20 (LLExport\_02231) / 2018/11/26 09:29:57 09:29:57



## B series

- With pre-moulded threaded entries for insertion of cable glands without locknut
- Cable openings are easily broken open with a screwdriver
- Supplied with flexible cable glands
- Cover fastening with metal screws



The reliable ones

A classic amongst the OBO thermoset junction boxes is the B series with and without a thread. The material is Aminoplast. This plastic is hard and is highly resistant, meaning that the junction

boxes are very stable. This means that the required openings can be broken-out at the marked points using a screwdriver. Cables can be perfectly installed with cable glands, either directly in a housing

thread or in a penetration hole with a cable gland and a locknut in the interior.

### Junction box B 9/T, with perforation membrane

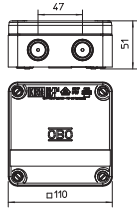

Type	Colour	Dimension LxWxH mm	Version	Pack. pcs	Weight kg/100 pcs	Item No.
B 9 T M 5	Light grey	110x110x51	With terminal strip	5	17.500	2001845
B 9 T M	Light grey	110x110x51	Empty	5	13.100	2001853
B 9 T M NL	Light grey	110x110x51	With 3 cable glands	5	17.100	2001861

PP Polypropylene

The wet-room junction box B9/T...: comprises two halogen-free plastic components, 2 additional entries in base with push-through membrane (for cable diameter up to 15 mm) with perforation membrane (for cable diameter up to 15 mm) in the floor area. Where cable glands are used (giving additional strain relief), there is no need to remove the membrane (this saves time). Protection rating IP 67 with perforation membrane and with cable gland without removal of the perforation membrane. Rated voltage 400 V; nominal cross-section 4 - 6 mm<sup>2</sup>. The lid is secured with 4 pre-fitted, captured quick lid fastenings (180°) and can be sealed. The fastening holes are additionally moulded with a soft plastic component for bolt ø 5 mm (spacing 75 mm). Clear internal dimensions 98x98x40

### Junction box B 9/T, with perforation membrane and terminal strip

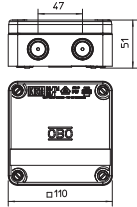

Type	Colour	Dimension LxWxH mm	Clear internal dimensions mm	Version	Pack. pcs	Weight kg/100 pcs	Item No.
B 9 T 5	Light grey	110x110x51	98x98x40	With terminal strip	5	17.500	2001802

PP Polypropylene

B9/T...: Comprises 2 halogen-free plastics components, 8 threaded entries (PG16) with push-through membrane (for cable diameter up to 15 mm) including one in base. Where cable glands are used (giving additional strain relief) there is no need to remove the membrane (this saves time). Protection IP67. Rated voltage 400 V; Nominal cross section 4 - 6 mm<sup>2</sup>. The lid is secured with 4 pre-fitted rapid fixings (180°). The fixing holes are additionally moulded with a soft plastics component for screw ø 5 mm (spacing 75 mm). Clear internal dimensions: 98x98x40

### Mounting plate, angled

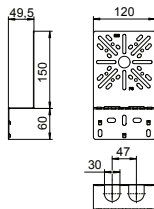

Type	Height mm	Width mm	Pack. pcs	Weight kg/100 pcs	Item No.
MP WI KL. FS	210	120	20	20.200	7084765
MP WI KL. DD	210	120	20	20.200	7085111

St Steel

FS Strip-galvanised DD Strip galvanised zinc/aluminium, double dip

Curved mounting plate, for fixing on the side rail of the cable tray.

### Terminal strip 1.5–6 mm<sup>2</sup>, junction box, T series

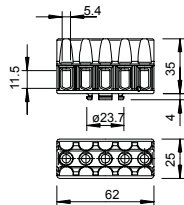

Type	Colour	No. of terminals	Nominal cross-section mm <sup>2</sup>	Nom. voltage V	Pack. pcs	Weight kg/100 pcs	Item No.
KL-T 02-06	Light grey	5	1.5 - 6	400	10	4.380	2016185

PA Polyamide

Steel terminal block and bolts, galvanised and transparently passivated, nominal 1,5 - 6 mm<sup>2</sup>, nominal voltage 400 V, 5-pole, with terminal sockets, Max. connectable cross-sections per terminal: 3 x 6 mm<sup>2</sup>, 4 x 4 mm<sup>2</sup> or 6 x 2.5 mm<sup>2</sup>.



## Junction boxes, B series with thread



- Sturdy thermoset plastic
- Screw-on cover
- Insertion openings with threaded entries for cable gland

### Junction box, B 9/K M empty, with thread



Type	Colour	Dimension LxWxH mm	Clear internal dimensions mm	Pack. pcs	Weight kg/100 pcs	Item No.
<b>B 9 K M</b>	Light grey	94x94x45	84x84x34	5	13.500	<b>2001942</b>

UF Duroplast, Aminoplast, type 131.5

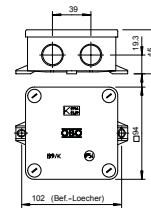

### Junction box, B 9/B M, with thread



Type	Colour	Dimension LxWxH mm	Clear internal dimensions mm	Pack. pcs	Weight kg/100 pcs	Item No.
<b>B 9 B M</b>	Light grey	81,9x81,9x46	73x73x35	5	9.960	<b>2001632</b>

UF Duroplast, Aminoplast, type 131.5

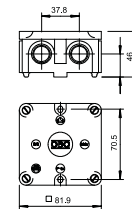

### Junction box, B 10 M, with thread



Type	Colour	Dimension LxWxH mm	Clear internal dimensions mm	Pack. pcs	Weight kg/100 pcs	Item No.
<b>B 10 M 5</b>	Light grey	91x91x51	80x80x39	5	22.480	<b>2002140</b>
<b>B 10 M</b>	Light grey	91x91x51	80x80x39	5	17.360	<b>2002167</b>

UF Duroplast, Aminoplast, type 131.5

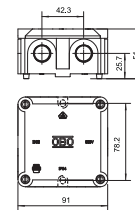

### Junction box, B 11 M, with thread

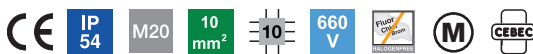

Type	Colour	Dimension LxWxH mm	Clear internal dimensions mm	Pack. pcs	Weight kg/100 pcs	Item No.
<b>B 11 M 5</b>	Light grey	111x136x57	125x100x44	1	39.700	<b>2002329</b>
<b>B 11 M</b>	Light grey	111x136x57	125x100x44	1	32.200	<b>2002345</b>

UF Duroplast, Aminoplast, type 131.5

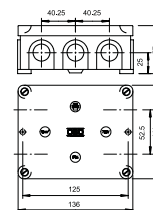

## Junction box, Duroplast, B series

### Junction box, B 12 M, with thread

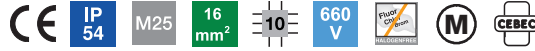
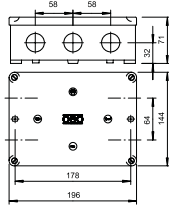

Type	Colour	Dimension LxWxH mm	Clear internal dimensions mm	Pack. pcs	Weight kg/100 pcs	Item No.
B 12 M 5	Light grey	144x196x71	178x126x57	1	96.700	2002507
B 12 M	Light grey	144x196x71	178x126x57	1	65.500	2002523

UF Duroplast, Aminoplast, type 131.5

### Cable connection sleeve

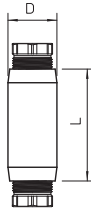

Type	Entries	Dimension D mm	Dimension L mm	Colour	Pack. pcs	Weight kg/100 pcs	Item No.
117 5x2.5	Pg 16	28	64	Light grey	10	4.891	2022028
117 5x6	Pg 21	33.5	82	Light grey	5	8.306	2022060

PS Polystyrene





## Junction boxes, B series without thread



- Sturdy thermoset plastic
- Screw-on cover
- Insertion openings for breaking open
- Cable entry via push-through mounting, plug-in seal or cable gland with locknut

### Junction box, B 25 M, without thread

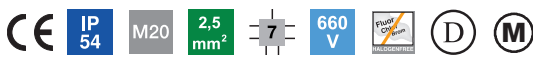

Type	Colour	Dimension LxWxH mm	Pack. pcs	Weight kg/100 pcs	Item No.
<b>B 25 M</b>	Light grey	83,4x83,4x40	5	10.400	<b>2001136</b>

UF Duroplast, Aminoplast, type 131.5

Protection rating IP54, rated voltage 660 V, nominal cross-section 2,5 mm<sup>2</sup>, two fastening holes for screws of up to 4.5 mm Ø in the interior of the box (seals and covers included), M6 fastening thread and adhesive area under the base, 1 cover screw, 7 break-out entries Ø 21 mm (M 20), with 4 cable entries EDVS 20 for cable diameters 7.5–14 mm.

Clear internal dimensions: 73x73x35 mm.

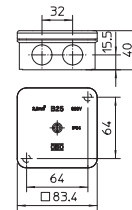

### Junction box, B 40 M, without thread

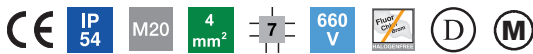

Type	Colour	Dimension LxWxH mm	Pack. pcs	Weight kg/100 pcs	Item No.
<b>B 40 M</b>	Light grey	89,4x89,4x47,5	5	12.000	<b>2001179</b>

UF Duroplast, Aminoplast, type 131.5

Protection rating IP54, nominal voltage 660 V, nominal cross-section 4 mm<sup>2</sup>, two fastening holes for screws up to 4.5 mm Ø on the inside of the box, but outside the terminals. M6 fastening thread and adhesive area under the base. Two cover screws, 7 break-out entries Ø 20 mm (M20), with 4 cable entries EDVS 20 for cable diameters 20–15 mm. Clear internal dimensions: 78x78x43 mm.

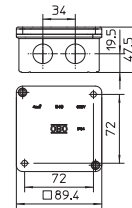

### Junction box, B 60 M, without thread

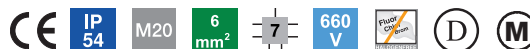
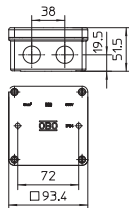

Type	Colour	Dimension LxWxH mm	Pack. pcs	Weight kg/100 pcs	Item No.
<b>B 60 M</b>	Light grey	93,4x93,4x51	5	14.700	<b>2001217</b>

UF Duroplast, Aminoplast, type 131.5

Protection rating IP54, rated voltage 660 V, nominal cross-section 6 mm<sup>2</sup>, two fastening holes for screws of up to 4.5 mm Ø in the interior of the box (seals and covers included), M6 fastening thread and adhesive area under the base, four cover screws, 7 break-out entries Ø 20.5 mm (M 20), with 4 cable entries EDVS 20 for cable diameters 7.5–15 mm.

Clear internal dimensions: 83x83x47 mm.

### Junction box, B 100 M, without thread

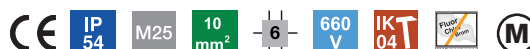
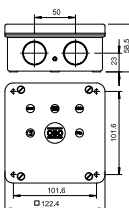

Type	Colour	Dimension LxWxH mm	Pack. pcs	Weight kg/100 pcs	Item No.
<b>B 100 M</b>	Light grey	122,4x122,4x58,5	5	31.000	<b>2001268</b>

UF Duroplast, Aminoplast, type 131.5

Protection rating IP54, nominal voltage 660 V, nominal cross-section 10 mm<sup>2</sup>, four fastening holes for screws up to 5 mm Ø on the inside of the box, but outside the terminals. Four cover screws, sealable with sealing caps supplied, 6 break-out entries Ø 25.5 mm (M25), with 4 push-in seals EDVS 25 for cable diameters 7.5–22 mm.

Clear internal dimensions: 108x108x51 mm.

### Junction box, B 160 M, without thread

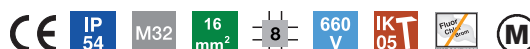
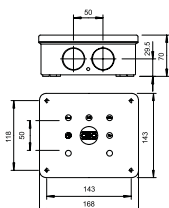

Type	Colour	Dimension LxWxH mm	Pack. pcs	Weight kg/100 pcs	Item No.
<b>B 160 M</b>	Light grey	168x143x70	1	55.000	<b>2001306</b>

UF Duroplast, Aminoplast, type 131.5

Protection rating IP54, nominal voltage 660 V, nominal cross-section 16 mm<sup>2</sup>, four fastening holes for screws up to 5.5 mm Ø on the inside of the box, but outside the terminals.

Four cover screws, sealable with sealing caps supplied, 8 break-out entries Ø 32.5 mm (M 32), with 4 cable entries EDVS 32 for cable diameters 12–30 mm.

Clear internal dimensions: 150x125x61 mm.

### Junction box, B 250 M, without thread

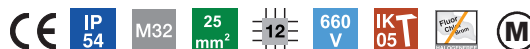
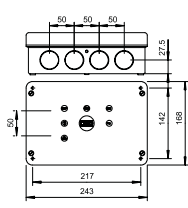

Type	Colour	Dimension LxWxH mm	Pack. pcs	Weight kg/100 pcs	Item No.
<b>B 250 M</b>	Light grey	243x168x82,5	1	85.000	<b>2001349</b>

UF Duroplast, Aminoplast, type 131.5

Protection rating IP54, nominal voltage 660 V, nominal cross-section 25 mm<sup>2</sup>, four fastening holes for screws up to 5.5 mm Ø on the inside of the box, but outside the terminals.

Four cover screws, sealable with sealing caps supplied, 12 break-out entries Ø 32.5 mm (M 32), with 4 push-in seals EDVS 32 for cable diameters 12–30 mm.

Clear internal dimensions: 224x149x75 mm.





## FireBox T series

- Tested for the maintenance of electrical functionality according to DIN 4102-12 E30-E90
- Box made of elastic, yet impact-resistant, thermoplastic
- Various wire cross-sections for power and data cables
- Complete scope of delivery with equipped connection unit and fire protection bolt ties
- Optionally with fuse holder for secured branches
- All the advantages of the T series

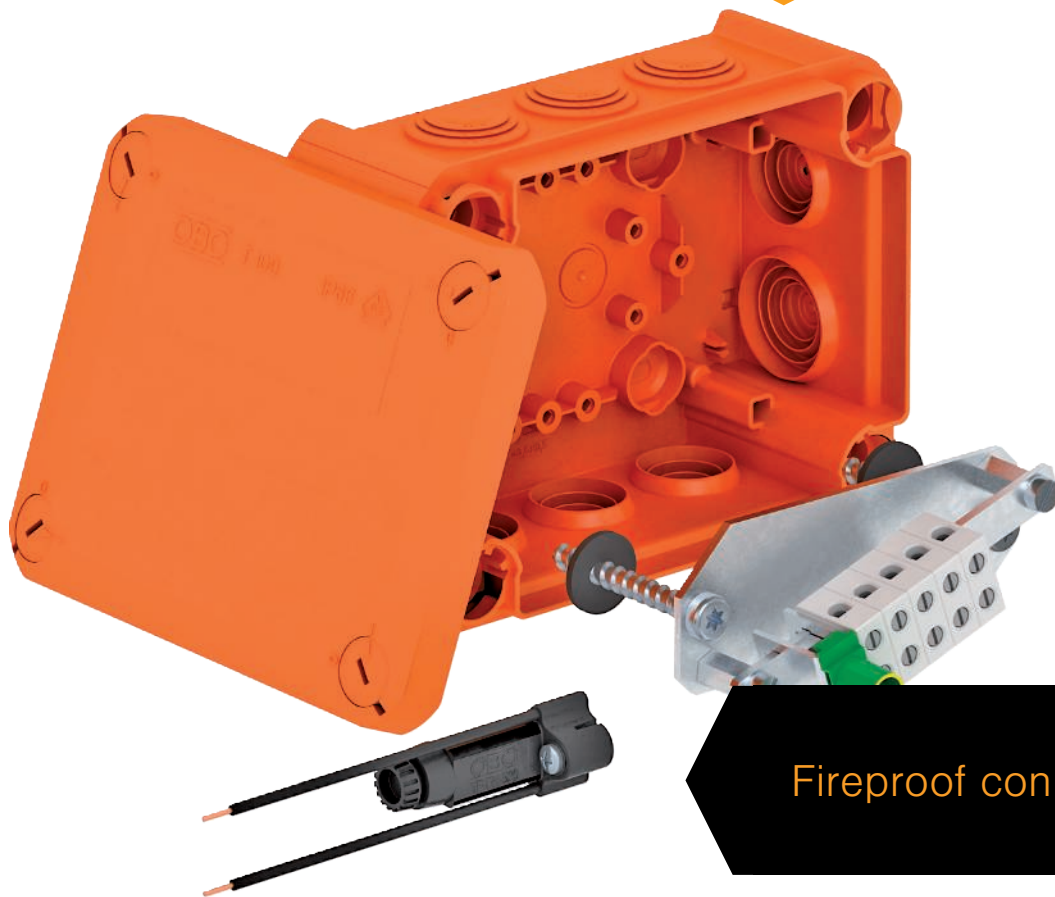

### Fireproof connection

The T-series FireBoxes offer all the benefits of normal cable junction boxes and are made of a thermoplastic polymer. These benefits include resistance to breakages, resistance to knocks and high IP protection rating. The FireBox is

tested and approved as a connection socket for maintaining electrical functionality to DIN 4102 Part 12 with the classes E30 to E90. The high temperature-resistant terminals to connect the individual cable wires are pre-mounted to

form a connection unit. The protective conductor terminal is connected to the beam clamp, meaning that covers of the metal parts are not required.

## FireBox T, with plug-in seals and internal fastening

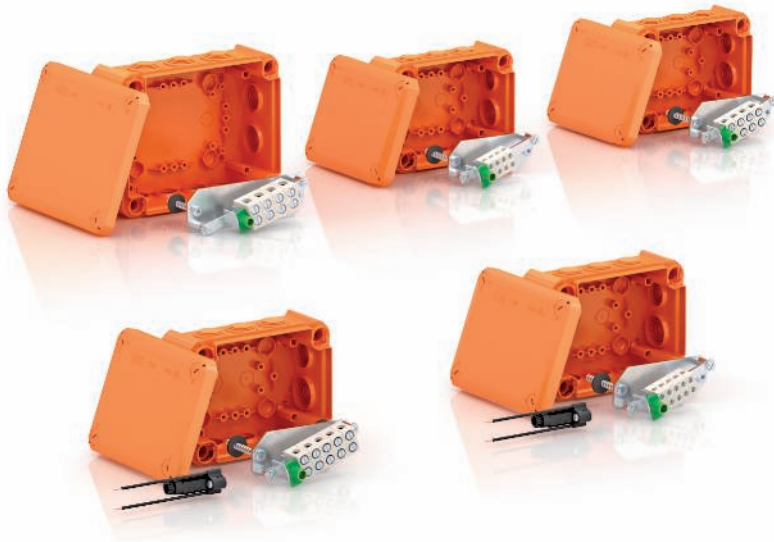

- Halogen-free
- With soft push-in seals
- Pre-mounted connection unit made from high temperature-resistant special ceramic
- Labelled protective conductor terminal
- Supplied with two MMS 6x50 fire protection screw ties
- Protection rating IP65
- Impact resistance class T100ED... IK08; T160ED... IK05.
- Nominal cross-section 6/10/16 mm<sup>2</sup>
- Details on the cable types and manufacturers can be found in the general construction test certificate of the material testing institute MPA NRW, Erwitte

## FireBox T100ED with plug-in seal and internal fastening

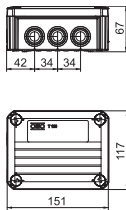

E30 E90 IP 66

Type	Nominal cross-section mm <sup>2</sup>	Number of terminals	Entries	Pack. pcs	Weight kg/100 pcs.	Item No.
T 100 ED 4-5	4	5	8 x M25 2 x M32	1	34.600	7205529
T 100 ED 6-5	6	5	8 x M25 2 x M32	1	34.000	7205530
T 100 ED 10-5	10	5	8 x M25 2 x M32	1	35.900	7205533

PP Polypropylene

Halogen-free junction box with pre-mounted, soft plug-in seals, approved for the maintenance of electrical function according to DIN 4102 Part 12. Maintenance of electrical function classes E30 to E90.

Colour: Pastel orange.

Including pre-mounted connection unit made of high temperature-resistant special ceramic and labelled protective conductor terminal. Supplied with 2 MMS 6x50 fire protection screw ties for anchorless fastening.

Power cable nominal cross-sections: 1.5 to 10 mm<sup>2</sup> depending on the type, data cables with 0.8 mm wire Ø. Several rigid copper wires with smaller cross-sections per terminal possible. High protection rating IP66, impact resistance class IK08.

Details on the cable types and manufacturers can be found in the general construction test certificate of the material testing institute NRW, Erwitte.

### FireBox T160ED with internal fastening

**E30** **E90** **IP 66**

Type	Nominal cross-section mm <sup>2</sup>	Number of terminals	Entries	Pack. pcs	Weight kg/100 pcs.	Item No.
<b>T 160 ED 16-5</b>	16	5	7 x M25 5 x M32	1	62.500	<b>7205536</b>

PP Polypropylene

Halogen-free junction box with pre-mounted, soft plug-in seals, approved for the maintenance of electrical function according to DIN 4102 Part 12. Maintenance of electrical function classes E30 to E90.

Colour: Pastel orange.

Including pre-mounted connection unit made of high temperature-resistant special ceramic and labelled protective conductor terminal. Supplied with 2 MMS 6x50 fire protection screw ties for anchorless fastening.

Power cable nominal cross-sections: Up to 16 mm<sup>2</sup>. Several rigid copper wires with smaller cross-sections per terminal possible.

High protection rating IP66, impact resistance class IK05.

Details on the cable types and manufacturers can be found in the general construction test certificate of the material testing institute NRW, Erwitte.

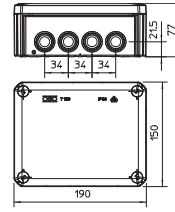

### FireBox T100ED with internal fastening and fuse holder

**E30** **E90** **IP 66**

Type	Nominal cross-section mm <sup>2</sup>	Number of terminals	Entries	Pack. pcs	Weight kg/100 pcs.	Item No.
<b>T 100 ED 6-6 F</b>	6	6	8 x M25 2 x M32	1	38.650	<b>7205550</b>
<b>T 100 ED 10-6 F</b>	10	6	8 x M25 2 x M32	1	38.650	<b>7205553</b>

PP Polypropylene

Halogen-free junction box with pre-mounted, soft plug-in seals, approved for the maintenance of electrical function according to DIN 4102 Part 12. Maintenance of electrical function classes E30 to E90.

Colour: Pastel orange.

Including pre-mounted connection unit made of high temperature-resistant special ceramic and labelled protective conductor terminal. Supplied with fuse holder TE-FH 520 for VDE-conformant, reaction-free protection of consumers and 2 fire protection screw ties MMS 6x50 for anchorless fastening.

Power cable nominal cross-sections: 1.5 to 10 mm<sup>2</sup> depending on the type, data cables with 0.8 mm wire Ø. Several rigid copper wires with smaller cross-sections per terminal possible.

High protection rating IP66, impact resistance class IK08.

Details on the cable types and manufacturers can be found in the general construction test certificate of the material testing institute NRW, Erwitte.

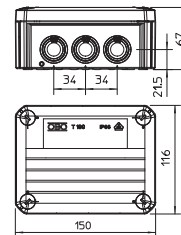



## FireBox T160ED with internal fastening and fuse holder

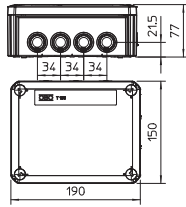

**E30** **E90** **IP 66**

Type	Nominal cross-section mm <sup>2</sup>	Number of terminals	Entries	Pack. pcs	Weight kg/100 pcs.	Item No.
<b>T 160 ED 16-6 F</b>	16	6	7 x M25 5 x M32	1	64.000	<b>7205556</b>

**PP** Polypropylene

Halogen-free junction box with pre-mounted, soft plug-in seals, approved for the maintenance of electrical function according to DIN 4102 Part 12. Maintenance of electrical function classes E30 to E90.

Colour: Pastel orange.

Including pre-mounted connection unit made of high temperature-resistant special ceramic and labelled protective conductor terminal. Supplied with fuse holder TE-FH 520 for VDE-conformant, reaction-free protection of consumers and 2 fire protection screw ties MMS 6x50 for anchorless fastening.

Power cable nominal cross-sections: Up to 16 mm<sup>2</sup>. Several rigid copper wires with smaller cross-sections per terminal possible.

High protection rating IP66, impact resistance class IK05.

Details on the cable types and manufacturers can be found in the general construction test certificate of the material testing institute NRW, Erwitte.



## FireBox T, with plug-in seals and external fastening



- Fully mounted connection unit made from high temperature-resistant special ceramic
- Labelled protective conductor terminal
- External fastening
- Supplied with two MMS 6x50 fire protection screw ties
- Protection rating IP65
- Impact resistance class T100ED... IK08; T160ED... IK05
- Nominal cross-section 6/10/16 mm<sup>2</sup>
- Details on the cable types and manufacturers can be found in the general construction test certificate of the material testing institute MPA NRW, Erwitte

## FireBox T100ED with external fastening

**E30** **E90** **IP 66**

Type	Nominal cross-section mm <sup>2</sup>	Number of terminals	Entries	Pack. pcs	Weight kg/100 pcs.	Item No.
<b>T 100 ED 6-5 A</b>	6	5	8 x M25 2 x M32	1	38.500	<b>7205540</b>
<b>T 100 ED 10-5 A</b>	10	5	8 x M25 2 x M32	1	40.600	<b>7205543</b>

PP Polypropylene

Halogen-free junction box with pre-mounted, soft plug-in seals, approved for the maintenance of electrical function according to DIN 4102 Part 12. Maintenance of electrical function classes E30 to E90.

Colour: Pastel orange.

Fully mounted connection unit made of high temperature-resistant special ceramic and labelled protective conductor terminal. Supplied with 2 MMS 6x50 fire protection screw ties for anchorless fastening on the external straps.

Power cable nominal cross-sections: 1.5 to 10 mm<sup>2</sup> depending on the type, data cables with 0.8 mm wire Ø. Several rigid copper wires with smaller cross-sections per terminal possible. High protection rating IP66, impact resistance class IK08.

Details on the cable types and manufacturers can be found in the general construction test certificate of the material testing institute NRW, Erwitte.

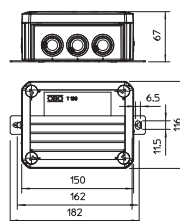

01\_VBS\_Produkteheitenkatalog\_EX\_2018 / en / 2018/11/26 09:27:20 (LLExport\_02231) / 2018/11/26 09:29:57 09:29:57

## FireBox T160ED with external fastening

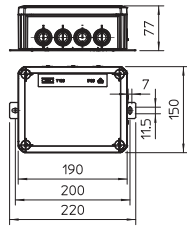

**E30** **E90** **IP 66**

Type	Nominal cross-section mm <sup>2</sup>	Number of terminals	Entries	Pack. pcs	Weight kg/100 pcs.	Item No.
<b>T 160 ED 16-5 A</b>	16	5	7 x M25 5 x M32	1	60.000	<b>7205546</b>

PP Polypropylene

Halogen-free junction box with pre-mounted, soft plug-in seals, approved for the maintenance of electrical function according to DIN 4102 Part 12. Maintenance of electrical function classes E30 to E90.

Colour: Pastel orange.

Fully mounted connection unit made of high temperature-resistant special ceramic and labelled protective conductor terminal. Supplied with 2 MMS 6x50 fire protection screw ties for anchorless fastening on the external straps.

Power cable nominal cross-sections: Up to 16 mm<sup>2</sup>. Several rigid copper wires with smaller cross-sections per terminal possible.

High protection rating IP66, impact resistance class IK05.

Details on the cable types and manufacturers can be found in the general construction test certificate of the material testing institute NRW, Erwitte.

## FireBox T100ED external fastening with fuse holder

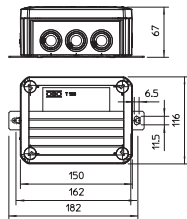

**E30** **E90** **IP 66**

Type	Nominal cross-section mm <sup>2</sup>	Number of terminals	Entries	Pack. pcs	Weight kg/100 pcs.	Item No.
<b>T 100 ED 6-6 AF</b>	6	6	8 x M25 2 x M32	1	43.330	<b>7205560</b>
<b>T 100 ED 10-6 AF</b>	10	6	8 x M25 2 x M32	1	43.340	<b>7205563</b>

PP Polypropylene

Halogen-free junction box with pre-mounted, soft plug-in seals, approved for the maintenance of electrical function according to DIN 4102 Part 12. Maintenance of electrical function classes E30 to E90.

Colour: Pastel orange.

Fully mounted connection unit made of high temperature-resistant special ceramic and labelled protective conductor terminal. Supplied with fuse holder TE-FH 520 for VDE-conformant, reaction-free protection of consumers and 2 fire protection screw ties MMS 6x50 for anchorless fastening on the external shackles.

Power cable nominal cross-sections: 1.5 to 10 mm<sup>2</sup> depending on the type, data cables with 0.8 mm wire Ø. Several rigid copper wires with smaller cross-sections per terminal possible.

High protection rating IP66, impact resistance class IK08.

Details on the cable types and manufacturers can be found in the general construction test certificate of the material testing institute NRW, Erwitte.

## FireBox T160ED with external fastening and fuse holder

E30 E90 IP 66

Type	Nominal cross-section mm <sup>2</sup>	Number of terminals	Entries	Pack. pcs	Weight kg/100 pcs.	Item No.
<b>T 160 ED 16-6 AF</b>	16	6	7 x M25 5 x M32	1	60.000	<b>7205566</b>

PP Polypropylene

Halogen-free junction box with pre-mounted, soft plug-in seals, approved for the maintenance of electrical function according to DIN 4102 Part 12. Maintenance of electrical function classes E30 to E90.

Colour: Pastel orange.

Fully mounted connection unit made of high temperature-resistant special ceramic and labelled protective conductor terminal. Supplied with fuse holder TE-FH 520 for VDE-conformant, reaction-free protection of consumers and 2 fire protection screw ties MMS 6x50 for anchorless fastening on the external shackles.

Power cable nominal cross-sections: Up to 16 mm<sup>2</sup>. Several rigid copper wires with smaller cross-sections per terminal possible.

High protection rating IP66, impact resistance class IK05.

Details on the cable types and manufacturers can be found in the general construction test certificate of the material testing institute NRW, Erwitte.

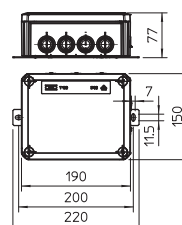

## FireBox T100ED with external fastening and impact-proof cover

E30 E90 IP 66

Type	Nominal cross-section mm <sup>2</sup>	Number of terminals	Entries	Pack. pcs	Weight kg/100 pcs.	Item No.
<b>T100ED 6-5 AS</b>	6	5	8 x M25 2 x M32	1	44.500	<b>7205620</b>
<b>T100ED 10-5 AS</b>	10	5	8 x M25 2 x M32	1	46.600	<b>7205623</b>

PP/PC Polypropylene / polycarbonate

Halogen-free junction box with impact-proof cover and pre-mounted, soft plug-in seals, approved for the maintenance of electrical function according to DIN 4102 Part 12. Maintenance of electrical function classes E30 to E90.

Colour: Pastel orange.

Fully mounted connection unit made of high temperature-resistant special ceramic and labelled protective conductor terminal. Supplied with 2 MMS 6x50 fire protection screw ties for anchorless fastening on the external straps.

Power cable nominal cross-sections: 1.5 to 10 mm<sup>2</sup> depending on the type, data cables with 0.8 mm wire Ø. Several rigid copper wires with smaller cross-sections per terminal possible.

High protection rating IP66, impact resistance class IK09.

Details on the cable types and manufacturers can be found in the general construction test certificate of the material testing institute NRW, Erwitte.

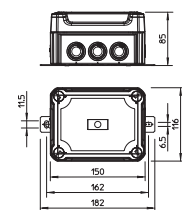

## FireBox T160ED with external fastening and impact-proof cover

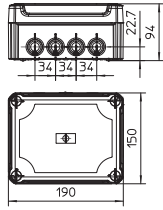

**E30** **E90** **IP 66**

Type	Nominal cross-section mm <sup>2</sup>	Number of terminals	Entries	Pack. pcs	Weight kg/100 pcs.	Item No.
<b>T160ED 16-5 AS</b>	16	5	7 x M25 5 x M32	1	65.000	<b>7205626</b>

PP/PC Polypropylene / polycarbonate

Halogen-free junction box with impact-proof cover and pre-mounted, soft plug-in seals, approved for the maintenance of electrical function according to DIN 4102 Part 12. Maintenance of electrical function classes E30 to E90.

Colour: Pastel orange.

Fully mounted connection unit made of high temperature-resistant special ceramic and labelled protective conductor terminal. Supplied with 2 MMS 6x50 fire protection screw ties for anchorless fastening on the external straps.

Power cable nominal cross-sections: Up to 16 mm<sup>2</sup>. Several rigid copper wires with smaller cross-sections per terminal possible.

High protection rating IP66, impact resistance class IK10.

Details on the cable types and manufacturers can be found in the general construction test certificate of the material testing institute NRW, Erwitte.

## FireBox T100ED with external fastening, fuse holder and impact-proof cover

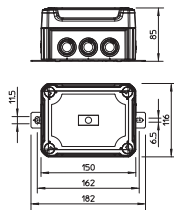

**E30** **E90** **IP 66**

Type	Nominal cross-section mm <sup>2</sup>	Number of terminals	Entries	Pack. pcs	Weight kg/100 pcs.	Item No.
<b>T100ED 6-6 AFS</b>	6	6	8 x M25 2 x M32	1	49.200	<b>7205630</b>
<b>T100ED 10-6 AFS</b>	10	6	8 x M25 2 x M32	1	49.300	<b>7205633</b>

PP/PC Polypropylene / polycarbonate

Halogen-free junction box with impact-proof cover and pre-mounted, soft plug-in seals, approved for the maintenance of electrical function according to DIN 4102 Part 12. Maintenance of electrical function classes E30 to E90.

Colour: Pastel orange.

Fully mounted connection unit made of high temperature-resistant special ceramic and labelled protective conductor terminal. Supplied with fuse holder TE-FH 520 for VDE-conformant, reaction-free protection of consumers and 2 fire protection screw ties MMS 6x50 for anchorless fastening on the external shackles.

Power cable nominal cross-sections: 1.5 to 10 mm<sup>2</sup> depending on the type, data cables with 0.8 mm wire Ø. Several rigid copper wires with smaller cross-sections per terminal possible.

High protection rating IP66, impact resistance class IK09.

Details on the cable types and manufacturers can be found in the general construction test certificate of the material testing institute NRW, Erwitte.





## FireBox T, with plug-in seals for data technology



- Connection unit made from high temperature-resistant special ceramic
- Labelled protective conductor terminal
- Internal and external fastening
- Supplied with two MMS 6x50 fire protection screw ties
- Protection rating IP65
- Impact resistance class T100ED... IK08; T350ED... IK06
- Nominal cross-section 4 mm<sup>2</sup>
- For multi-wire data cables with a wire diameter of 0.8 mm (0.5 mm<sup>2</sup>)
- Details on the cable types and manufacturers can be found in the general construction test certificate of the material testing institute MPA NRW, Erwitte

### FireBox T100ED for data technology with internal fastening

E30 E90 IP 66

Type	Nominal cross-section of terminals mm <sup>2</sup>	Number of terminals	Entries	Pack. pcs	Weight kg/100 pcs	Item No.
T 100 ED 4-10 D	4	10	8 x M25 2 x M32	1	38.300	7205580

PP Polypropylene

Halogen-free junction box with pre-mounted, soft plug-in seals, approved for the maintenance of electrical function according to DIN 4102 Part 12. Maintenance of electrical function classes E30 to E90.

Colour: Pastel orange.

Fully mounted connection unit made of high temperature-resistant special ceramic and labelled protective conductor terminals. Supplied with 2 MMS 6x50 fire protection screw ties for anchorless fastening on the external straps.

For data cables with wire Ø 0.8 mm. Up to 6 rigid copper wires (0.5 mm<sup>2</sup>) possible on each terminal. High protection rating IP66, impact resistance class IK08.

Details on the cable types and manufacturers can be found in the general construction test certificate of the material testing institute NRW, Erwitte.

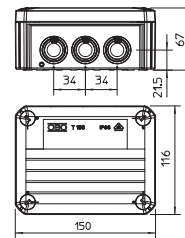

01\_VBS\_Produkteheitenkatalog\_EX\_2018 / en / 2018/11/26 09:27:20 (LLExport\_02231) / 2018/11/26 09:29:57 09:29:57

## FireBox T100ED for data technology with external fastening

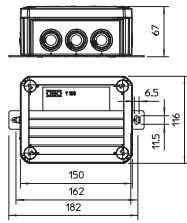

**E30** **E90** **IP 66**

Type	Nominal cross-section mm <sup>2</sup>	Number of terminals	Entries	Pack. pcs	Weight kg/100 pcs.	Item No.
<b>T 100 ED 4-10 AD</b>	4	10	8 x M25 2 x M32	1	45.600	<b>7205583</b>

PP Polypropylene

Halogen-free junction box with pre-mounted, soft plug-in seals, approved for the maintenance of electrical function according to DIN 4102 Part 12. Maintenance of electrical function classes E30 to E90.

Colour: Pastel orange.

Fully mounted connection unit made of high temperature-resistant special ceramic and labelled protective conductor terminals. Supplied with 2 MMS 6x50 fire protection screw ties for anchorless fastening on the external straps.

For data cables with wire Ø 0.8 mm. Up to 6 rigid copper wires (0.5 mm<sup>2</sup>) possible on each terminal. High protection rating IP66, impact resistance class IK08.

Details on the cable types and manufacturers can be found in the general construction test certificate of the material testing institute NRW, Erwitte.

## FireBox T350ED for data technology with external fastening

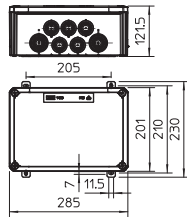

**E30** **E90** **IP 66**

Type	Nominal cross-section mm <sup>2</sup>	Number of terminals	Entries	Pack. pcs	Weight kg/100 pcs.	Item No.
<b>T 350 ED 4-28 AD</b>	4	28	16 x M32 8 x M40	1	163.000	<b>7205590</b>

PP Polypropylene

Halogen-free junction box as small data distributor with pre-mounted, soft plug-in seals, approved for Maintenance of electrical functionality according to DIN 4102 Part 12. Maintenance of electrical function classes E30 to E90.

Colour: Pastel orange.

Fully mounted connection unit made of high temperature-resistant special ceramic and labelled protective conductor terminals. Supplied with 4 MMS 6x50 fire protection screw ties for anchorless fastening on the external straps.

For data cables with wire Ø 0.8 mm. Up to 6 rigid copper wires (0.5 mm<sup>2</sup>) possible on each terminal. High protection rating IP66, impact resistance class IK06.

Details on the cable types and manufacturers can be found in the general construction test certificate of the material testing institute NRW, Erwitte.

## FireBox T100ED for data equipment, external fastening and impact-proof cover

**E30** **E90** **IP 66**

Type	Nominal cross-section mm <sup>2</sup>	Number of terminals	Entries	Pack. pcs	Weight kg/100 pcs.	Item No.
<b>T100ED 4-10 ADS</b>	4	10	8 x M25 2 x M32	1	51.600	<b>7205640</b>

**PP/PC** Polypropylene / polycarbonate

Halogen-free junction box with impact-proof cover and pre-mounted, soft plug-in seals, approved for the maintenance of electrical function according to DIN 4102 Part 12. Maintenance of electrical function classes E30 to E90.

Colour: Pastel orange.

Fully mounted connection unit made of high temperature-resistant special ceramic and labelled protective conductor terminals. Supplied with 2 MMS 6x50 fire protection screw ties for anchorless fastening on the external straps.

For data cables with wire Ø 0.8 mm. Up to 6 rigid copper wires (0.5 mm<sup>2</sup>) possible on each terminal. High protection rating IP66, impact resistance class IK09.

Details on the cable types and manufacturers can be found in the general construction test certificate of the material testing institute NRW, Erwitte.

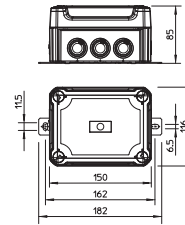

## FireBox T, closed version



- Pre-mounted connection unit made from high temperature-resistant special ceramic
- Labelled protective conductor terminal
- Supplied with two MMS 6x50 fire protection screw ties
- Protection rating IP65
- Impact resistance class T100ED... IK08; T160ED... IK05
- Cable outlets with V-TEC glands
- Nominal cross-section 6/10/16 mm<sup>2</sup>
- Details on the cable types and manufacturers can be found in the general construction test certificate of the material testing institute MPA NRW, Erwitte

## FireBox T100E with internal fastening

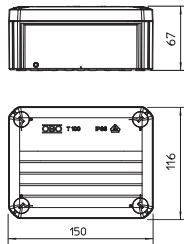

E30 E90 IP 66

Type	Nominal cross-section mm <sup>2</sup>	Number of terminals	Colour	Shipping box pcs	Pack. pcs	Weight kg/100 pcs.	Item No.
T 100 E 4-5	4	5	Pastel orange	17	1	27.400	7205510

PP Polypropylene

Halogen-free junction box, approved for the maintenance of electrical function according to DIN 4102 Part 12. Maintenance of electrical function classes E30 to E90.

Colour: Pastel orange.

Including pre-mounted connection unit made of high temperature-resistant special ceramic and labelled protective conductor terminal. Supplied with fire protection screw ties for anchorless fastening.

Power cable nominal cross-sections: 1.5 to 4 mm<sup>2</sup>, data cables with 0.8 mm wire Ø. Maximum of two 1.5 mm<sup>2</sup> rigid copper cables per terminal (remove wire protection).

High protection rating IP66, impact resistance class IK07.

Details on the cable types and manufacturers can be found in the general construction test certificate of the material testing institute NRW, Erwitte.

## FireBox T160E with internal fastening

E30 E90 IP 66

Type	Nominal cross-section mm <sup>2</sup>	Number of terminals	Colour	Shipping box pcs	Pack. pcs	Weight kg/100 pcs.	Item No.
T 160 E 10-5	10	5	Pastel orange	5	1	48.700	7205524
T 160 E 16-5	16	5	Pastel orange	5	1	53.800	7205528

PP Polypropylene

Halogen-free junction box, approved for the maintenance of electrical function according to DIN 4102 Part 12.

Maintenance of electrical function classes E30 to E90.

Colour: Pastel orange.

Including pre-mounted connection unit made of high temperature-resistant special ceramic and labelled protective conductor terminal. Supplied with fire protection screw ties for anchorless fastening.

Nominal cross-sections of the power cable: 10 or 16 mm<sup>2</sup>

A maximum of 2 rigid copper cables of 2.5 mm<sup>2</sup> or 4 mm<sup>2</sup> per terminal (remove wire protection).

High protection rating IP66, impact resistance class IK06.

Details on the cable types and manufacturers can be found in the general construction test certificate of the material testing institute NRW, Erwitte.

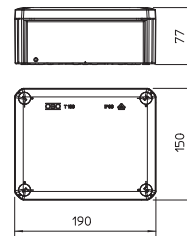

## FireBox T160E for data technology with internal fastening

E30 E90 IP 66

Type	Colour	Shipping box pcs	Pack. pcs	Weight kg/100 pcs.	Item No.
T 160 E 4-8D	Pastel orange	5	1	46.500	7205520

PP Polypropylene

Halogen-free junction box, approved for the maintenance of electrical function according to DIN 4102 Part 12. Maintenance of electrical function classes E30 to E90.

Colour: Pastel orange.

Including pre-mounted connection unit made of high temperature-resistant special ceramic with fire protection screw ties for anchorless fastening.

Nominal cross-section: data cables with 0.8 mm wire Ø.

High protection rating IP66, impact resistance class IK06.

Details on the cable types and manufacturers can be found in the general construction test certificate of the material testing institute NRW, Erwitte.

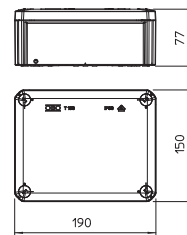



## Mounting plate for FireBox T series

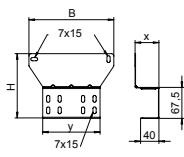
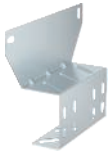

Type	Dimension H mm	Dimension B mm	Dimension x mm	Dimension y mm	Pack. pcs	Weight kg/100 pcs	Item No.
<b>MP T610</b>	141	185	52	125	1	23.600	<b>7205480</b>
<b>MP T616</b>	159	220	63	165	1	34.500	<b>7205484</b>

**SI** Steel

**DD** Strip galvanised zinc/aluminium, double dip

Mounting plate for the fastening of junction boxes of the FireBox T series (with external fastening) onto cable trays or cable ladders with a side height of 60 mm. The angled construction from sheet steel reinforced through crimps enables the secure mounting of cables that maintain electrical function, without having to bend the cable over the side rail. Including fastening material.

## Fuse holder for FireBox T series

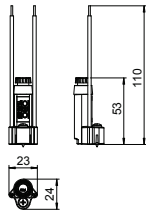

Type	Pack. pcs	Weight kg/100 pcs	Item No.
<b>TE-FH 520</b>	1	1.800	<b>7205570</b>

Fuse holder with bayonet lock for fine-wire fuse for dimensions  $\varnothing 5 \times 20$  mm. Connection wires to maintain electrical function with nominal cross-section 2.5 mm<sup>2</sup>, ready-stripped. For mounting on one of the exposed domes in the junction box of the FireBox T series using the supplied screw.

## Ceramic terminal

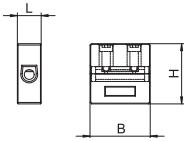

Type	Nominal cross-section mm <sup>2</sup>	Pack. pcs	Weight kg/100 pcs	Item No.
<b>TK 04</b>	0.5 - 4	5	0.880	<b>7205700</b>
<b>TK 06</b>	6	5	0.880	<b>7205702</b>
<b>TK 10</b>	10	5	1.840	<b>7205704</b>
<b>TK 16</b>	16	5	3.160	<b>7205706</b>

High temperature-resistant ceramic terminal for refitting of the FireBox T series.

## Protective conductor terminal

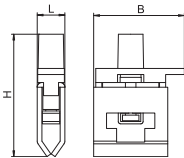

Type	Nominal cross-section mm <sup>2</sup>	Pack. pcs	Weight kg/100 pcs	Item No.
<b>TPE 04</b>	4	5	0.400	<b>7205708</b>
<b>TPE 25</b>	25	5	1.440	<b>7205710</b>

Productive conductor terminal for retro-fitting the FireBox T series with green-yellow identification.

## Cable gland with locknut as a set

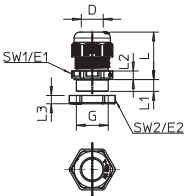

Type	Thread	Shipping box pcs	Pack. pcs	Weight kg/100 pcs	Item No.
<b>V-TEC VM20+ OR</b>	M20 x 1,5	100	10	1.106	<b>7205660</b>
<b>V-TEC VM25+ OR</b>	M25 x 1,5	100	10	1.710	<b>7205663</b>
<b>V-TEC VM32+ OR</b>	M32 x 1,5	100	10	2.840	<b>7205666</b>
<b>V-TEC VM40+ OR</b>	M40 x 1,5	120	10	5.150	<b>7205669</b>

**PA** Polyamide

Robust cap nut cable gland with metric connecting thread to IEC 423, including pre-mounted locknut. For high tightness requirements. Strain relief, wringing protection and tightness over the whole clamping area. Sealing ring made of polychloroprene/acrylonitrile butadiene rubber. Moulded shaped sealing lip on intermediate support, no connection thread sealing ring required. VDE-tested according to DIN EN 50262, protection rating IP68 at 5 bar for 1 hr. For the maintenance of electrical function according to DIN 4102 Part 12 in connection with the junction boxes of the FireBox T series. Colour: Pastel orange.

01\_VBS\_Produkteinheitenkatalog\_EX\_2018 / en / 2018/11/26 09:27:20 (LLExport\_02231) / 2018/11/26 09:29:57 09:29:57

### Plug-in seal for FireBox T series

Type	For Ø Size mm	Pack. pcs	Weight		Item No.
			kg/100 pcs.	pcs.	
<b>EDK 25 OR</b>	M25   0 - 22	10	0.165	7205675	
<b>EDK 32 OR</b>	M32   0 - 27	10	0.274	7205677	
<b>EDK 40 OR</b>	M40   0 - 34	10	0.420	7205679	

**EVA** Ethylene vinyl acetate

The soft plug-in seal can be cut back step by step to suit the relevant cable diameter.

Colour: Pastel orange.

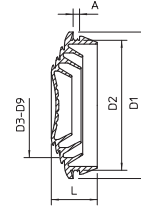

### Identification plate for function maintenance

Type	Pack. pcs	Weight		Item No.
		kg/100 pcs.	pcs.	
<b>KS-E DE</b>	10	0.600	7205423	
<b>KS-E EN</b>	10	0.600	7205432	
<b>KS-E HU</b>	10	0.600	7205434	
<b>KS-E PL</b>	10	0.600	7205436	

**PVC** Polyvinylchloride

Self-adhesive identification plate for approved cable system labelling for the maintenance of electrical function as required by DIN 4102 part 12.

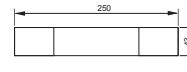

## Aquasit cold casting compound

- Protection rating: IP68 at 1.8 bar/1,000 h
- Rated voltage: 400 V
- Penetration resistance: >20 kV/mm according to VDE 0291 Part 2
- Operational temperature: -40 to +90 °C
- Processing temperature: 0 to +40 °C
- Halogen-free, silicone-free, isocyanate-free
- Environmentally friendly and without a labelling requirement

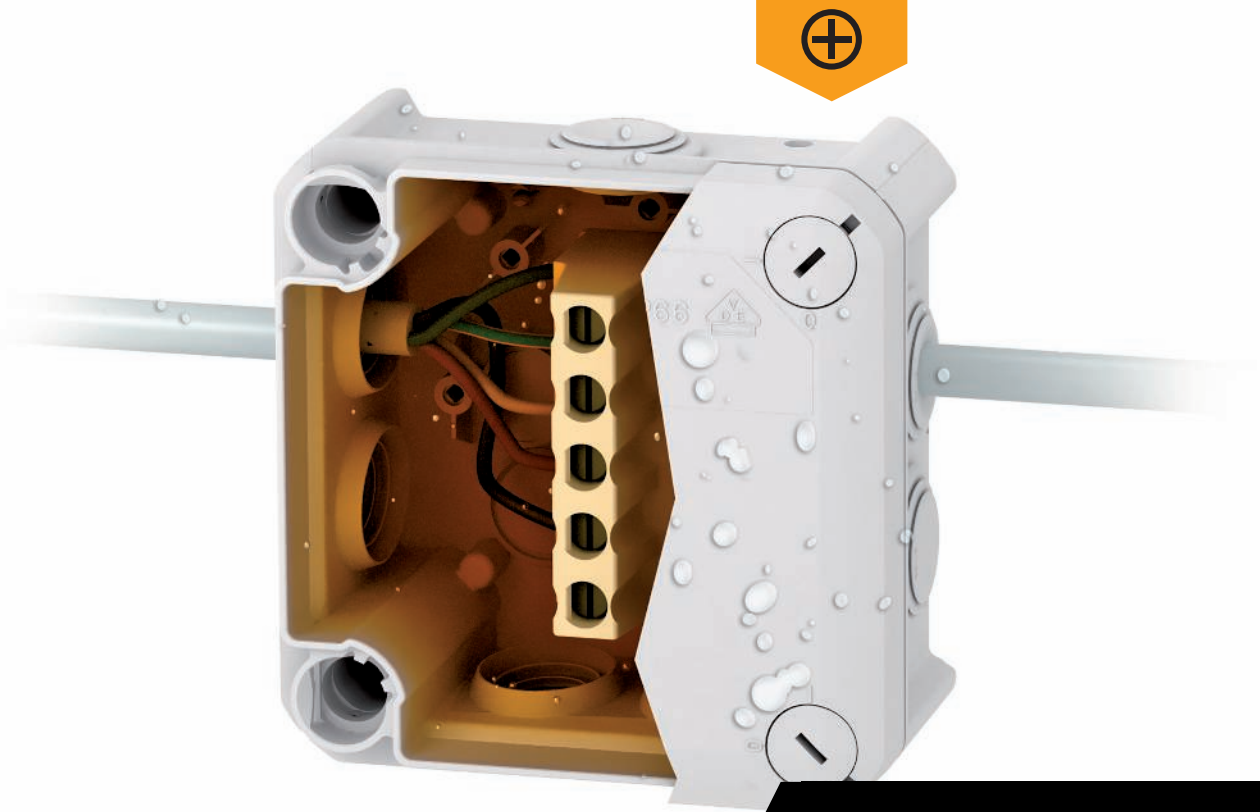

Protection rating IP68

OBO Aquasit cold casting compound is the solution for electrical installations in particularly damp environments. Whether for connections in the garden, by waterways, in laundries or in a pump well –

Aquasit ensures a safe electrical installation anywhere. The application is simple: Aquasit is cast simply and tidily using a standard cartridge pistol. The transparent, amber-coloured cold casting com-

ound, based on carbon resins, then sets to a soft elastic. Aquasit is "self-healing" and can also be removed easily.

### Aquasit cold casting compound, cartridge



Type	Contents ml	Pack. pcs	Weight kg/100 pcs	Item No.
<b>KVM 250</b>	250	1	42.000	<b>2363010</b>



Aquasit is a two-component casting compound in a cartridge, for applications in areas with continuous and extremely high levels of moisture. It can also be used against mechanical shock and vibrations. The cartridge is suitable for use in standard cartridge pistols. At room temperature, the unopened aluminium packaging can be stored for up to 18 months. When the cartridge is opened, the material should be used within 24 hours.

Practical experience, tests and approvals valid only in conjunction with OBO junction boxes.

Aquasit properties:

Protection rating with appropriate junction box: IP68 at 1.8 bar/1,000 hrs

Rated voltage: 400 V

Penetration resistance: >20 kv/mm to VDE 0291 Part 2

Operating temperature: -40 to +90 °C

Processing temperature: 0 to +40 °C

Halogen-free, silicon-free, isocyanate-free

Environmentally friendly and without the need to be labelled

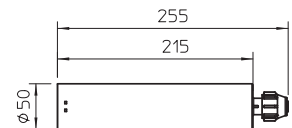

### Aquasit cold casting compound with cable box T40



Type	Version	Entries	Shipping box pcs	Pack. pcs	Weight kg/100 pcs	Item No.
<b>T 40 KVM</b>	With terminal strip	7 x M25	1	1	48.700	<b>2363012</b>

PP Polypropylene

Aquasit is a two-component casting compound in a cartridge, for applications in areas with continuous and extremely high levels of moisture. It can also be used against mechanical shock and vibrations.

The cartridge is suitable for use in standard cartridge pistols. At room temperature, the unopened aluminium packaging can be stored for up to 18 months. When the cartridge is opened, the material should be used within 24 hours.

Practical experience, tests and approvals valid only in conjunction with OBO junction boxes.

Aquasit properties:

Protection rating with appropriate junction box: IP68 at 1.8 bar/1,000 hrs

Rated voltage: 400 V

Penetration resistance: >20 kv/mm to VDE 0291 Part 2

Operating temperature: -40 to +90 °C

Processing temperature: 0 to +40 °C

Halogen-free, silicon-free, isocyanate-free

Environmentally friendly and without the need to be labelled

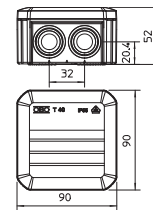

### AQUASIT mixer pipe



Type	Pack. PU	Weight kg/100 PUs	Item No.
<b>KVM-M</b>	1	17.000	<b>2363015</b>

10 mixer pipes in the set.

Simple, automatic mixing of OBO AQUASIT when pressing out the compound from the cartridge.



## Aquasit cold casting compound

### Aquasit cartridge pistol

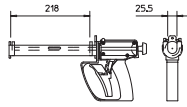

Contents  
ml

Type  
**KVM-P**

Weight  
Pack. kg/100  
pcs pcs.

Item No.

1	100.000	<b>2363019</b>
---	---------	----------------

High-quality one-component cartridge pistol for use with the AQUASIT cold casting compound. The cartridge pistol can also be used with normal 300 ml cartridges.









01\_VBS\_Produltkatalog EX\_2018 / en / 2018/11/26 09:27:20 (LLExpert\_02231) / 2018/11/26 09:29:57 09:29:57

## Distribution box

	<b>Distribution box, 3 division units</b>	144
	<b>Distribution box, 5 division units</b>	145
	<b>Distribution box, 9 division units</b>	146
	<b>Distribution box, 12 division units</b>	147
	<b>Terminal sets</b>	149

## Sturdy and safe

These high-quality polycarbonate distribution boxes protect electrical installations even when under extreme strain. They can withstand harsh cleaning agents, cold and heat, and knocks and impacts in industrial settings and public places. In short, this distribution box series can handle any application – even in uncovered outdoor locations.



## Shock-resistant – in any position

The SDB distribution boxes from OBO Bettermann are tough customers. OBO has only just added the versatile plastic housing to its range of products. This is characterised by its robustness and reliability. In the tough environment of industrial production, they ensure that power is available at any time.





## Protection rating IP66

With a protection rating of IP66, the small distributors additionally provide protection against powerful water jets and dust.



## 2 materials

The small distributors are available in two different materials to suit different installation locations. The professional quality housing is made from robust polystyrene. This quality is suitable for use primarily in indoor and covered outdoor environments. For even greater stability and safety, opt for the polycarbonate distributors.





# Simple and particularly flexible installation

Thanks to the use of high-quality special plastics, the new OBO SDB series can satisfy all the requirements for modern small distributors. In addition, it allows simple and particularly flexible installation.

## Flexible fastening

The housing can be attached using internal, external or corner fastenings, as required.



## Simply plugged-in

Innovative PE/N terminal with

- 1x 25 mm<sup>2</sup> screw terminal
- 1x 16 mm<sup>2</sup> screw terminal
- 2x 4 mm<sup>2</sup> screwless terminals
- 12x 2.5 mm<sup>2</sup> screwless terminals

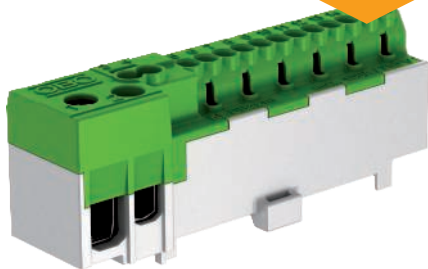

## Shock-resistant – in any position

The SDB small distributors from OBO Bettermann are tough customers. OBO has only just added the versatile plastic housing to its range of products. This is characterised by its robustness and reliability. In the tough environment of industrial production, they ensure that power is available at any time.



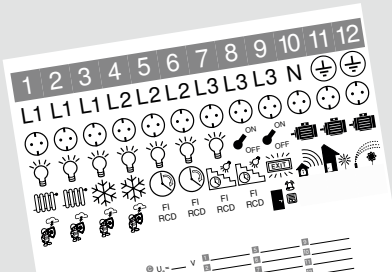

### Practical details

The practical adhesive labelling sheets with self-adhesive pictograms ensure tidy, simple labelling of the installation.



### Four sizes

The four sizes with three, five, nine or twelve division units offer flexible installation space for devices on hat rails.



### Perfect handling

The robust locking contour can be opened and closed easily – perfect for daily use in tough industrial environments.



### Distribution box, 3 division units, with screwless terminal



Type	Terminals	Colour	Dimension LxWxH mm	Pack. pcs	Weight kg/100 pcs.	Item No.
<b>SDB 03 PC</b>	Connector	Light grey	150x190x125	1	75.540	<b>2008840</b>

**PC** Polycarbonate

Surface-mounted distribution box, with protective insulation for max. 3 division units. There are 3 break-out openings (2x Ø20 and 1x Ø20/25) on both the upper and lower sides incl. pre-mounted 35 mm hat profile support rail. The four screw cover caps supplied prevent unwanted "voltage carry over".

Suitable for interior and exterior mounting  
VDE-tested to DIN EN 61439

Accessories:

- Terminal strip set consisting of: One PE/N terminal (1x25<sup>2</sup> and 1x16<sup>2</sup> screw terminal points, 2x4<sup>2</sup> and 12x2.5<sup>2</sup> screwless terminals), mini hat profile rail, mounting instructions and fastening set
- Self-adhesive pictograms for installation labelling
- Two elastic cable entries Ø20 mm for cable diameters 0–17 mm
- One elastic cable entry Ø25 mm for cable diameter 0–22 mm
- Two stainless steel external fastenings
- Cover strip for closing off unused separation units

### Distribution box, 3 division units, with screw terminal



Type	Terminals	Colour	Dimension LxWxH mm	Pack. pcs	Weight kg/100 pcs.	Item No.
<b>SDB 03 PS</b>	Screw	Light grey	150x190x125	1	81.000	<b>2008800</b>

**PS** Polystyrene

Surface-mounted distribution box, with protective insulation for max. 3 division units. There are 3 break-out openings (2x Ø20 and 1x Ø20/25) on both the upper and lower sides incl. pre-mounted 35 mm hat profile support rail. The four screw cover caps supplied prevent unwanted "voltage carry over".

Suitable for interior and protected exterior mounting

Accessories:

- Terminal strip set consisting of: One PE/N terminals with 4x 16 mm<sup>2</sup> screw terminal points, mini hat profile rail, mounting instructions and fastening set
- Self-adhesive pictograms for installation labelling and labelling of the connected consumers
- Two elastic cable entries Ø20 mm for cable diameters 0–17 mm
- One elastic cable entry Ø25 mm for cable diameter 0–22 mm

### Distribution box, 3 division units, empty

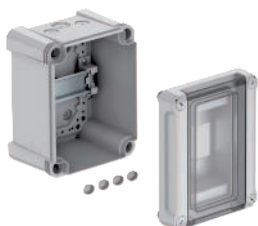

Type	Colour	Dimension LxWxH mm	Pack. pcs	Weight kg/100 pcs.	Item No.
<b>SDB 03L PC</b>	Light grey	150x190x125	1	78.000	<b>2008860</b>
<b>SDB 03L PS</b>	Light grey	150x190x125	1	69.000	<b>2008820</b>

**PS** Polystyrene **PC** Polycarbonate

Surface-mounted distribution box, with protective insulation for max. 3 division units. There are 3 break-out openings (2x Ø20 and 1x Ø20/25) on both the upper and lower sides incl. pre-mounted 35 mm hat profile support rail. The four screw cover caps supplied prevent unwanted "voltage carry over".

The PC distribution boxes are suitable for mounting for interior and exterior use.

## Distribution box, 5 division units, with screwless terminal



Type	Terminals	Colour	Dimension LxWxH mm	Pack. pcs	Weight		Item No.
					kg/100	pcs.	
<b>SDB 05 PC</b>	Connector	Light grey	190x150x125	1	76.040		<b>2008844</b>

**PC** Polycarbonate

Surface-mounted distribution box, with protective insulation for max. 5 division units. There are 5 break-out openings (4x Ø20 and 1x Ø20/25) on both the upper and lower sides incl. pre-mounted 35 mm hat profile support rail. The four screw cover caps supplied prevent unwanted "voltage carry over".

Suitable for interior and exterior mounting

VDE-tested to DIN EN 61439

Accessories:

- Terminal strip set consisting of: One PE/N terminal (1x25<sup>2</sup> and 1x16<sup>2</sup> screw terminal points, 2x4<sup>2</sup> and 12x2.5<sup>2</sup> screwless terminals), mini hat profile rail, mounting instructions and fastening set
- Self-adhesive pictograms for installation labelling
- Four elastic cable entries Ø20 mm for cable diameters 0–17 mm
- One elastic cable entry Ø25 mm for cable diameter 0–22 mm
- Two stainless steel external fastenings
- Cover strip for closing off unused separation units

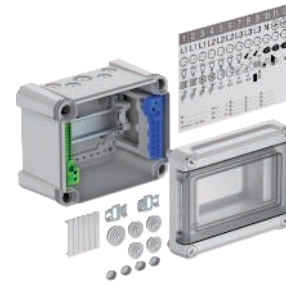

## Distribution box, 5 division units, with screw terminal



Type	Terminals	Colour	Dimension LxWxH mm	Pack. pcs	Weight		Item No.
					kg/100	pcs.	
<b>SDB 05 PS</b>	Screw	Light grey	190x150x125	1	81.500		<b>2008804</b>

**PS** Polystyrene

Surface-mounted distribution box, with protective insulation for max. 5 division units. There are 5 break-out openings (4x Ø20 and 1x Ø20/25) on both the upper and lower sides incl. pre-mounted 35 mm hat profile support rail. The four screw cover caps supplied prevent unwanted "voltage carry over".

Suitable for interior and protected exterior mounting;

Accessories:

- Terminal strip set consisting of: One PE/N terminals with 4x 16 mm<sup>2</sup> screw terminal points, mini hat profile rail, mounting instructions and fastening set
- Self-adhesive pictograms for installation labelling and labelling of the connected consumers
- Four elastic cable entries Ø20 mm for cable diameters 0–17 mm
- One elastic cable entry Ø25 mm for cable diameter 0–22 mm



## Distribution box, 5 division units, empty



Type	Colour	Dimension LxWxH mm	Pack. pcs	Weight		Item No.
				kg/100	pcs.	
<b>SDB 05L PC</b>	Light grey	190x150x125	1	78.500		<b>2008864</b>
<b>SDB 05L PS</b>	Light grey	190x150x125	1	69.500		<b>2008824</b>

**PS** Polystyrene **PC** Polycarbonate

Surface-mounted distribution box, with protective insulation for max. 5 division units. There are 5 break-out openings (4x Ø20 and 1x Ø20/25) on both the upper and lower sides incl. pre-mounted 35 mm hat profile support rail. The four screw cover caps supplied prevent unwanted "voltage carry over".

The PC distribution boxes are suitable for mounting for interior and exterior use.





## Distribution box, 9 division units, with screwless terminal



Type	Terminals	Colour	Dimension LxWxH mm	Pack. pcs	Weight kg/100 pcs.	Item No.
<b>SDB 09 PC</b>	Connector	Light grey	240x191x125	1	103.840	<b>2008848</b>

**PC** Polycarbonate

Surface-mounted distribution box, with protective insulation for max. 9 division units. There are 9 break-out openings (8x Ø20 and 1x Ø20/25/32) on both the upper and lower sides incl. pre-mounted 35 mm hat profile support rail. The four screw cover caps supplied prevent unwanted "voltage carry over".

Suitable for interior and exterior mounting  
VDE-tested to DIN EN 61439

Accessories:

- Terminal strip set consisting of: One PE/N terminal (1x25<sup>2</sup> and 1x16<sup>2</sup> screw terminal points, 2x4<sup>2</sup> and 12x2.5<sup>2</sup> screwless terminals), mini hat profile rail, mounting instructions and fastening set
- Self-adhesive pictograms for installation labelling
- Six elastic cable entries Ø20 mm for cable diameters 0–17 mm
- One elastic cable entry Ø25 mm for cable diameter 0–22 mm
- One elastic cable entry Ø32 mm for cable diameter 0–28 mm
- Two stainless steel external fastenings
- Cover strip for closing off unused separation units

## Distribution box, 9 division units, with screw terminal



Type	Terminals	Colour	Dimension LxWxH mm	Pack. pcs	Weight kg/100 pcs.	Item No.
<b>SDB 09 PS</b>	Screw	Light grey	240x191x125	1	110.000	<b>2008808</b>

**PS** Polystyrene

Surface-mounted distribution box, with protective insulation for max. 9 division units. There are 9 break-out openings (8x Ø20 and 1x Ø20/25/32) on both the upper and lower sides incl. pre-mounted 35 mm hat profile support rail. The four screw cover caps supplied prevent unwanted "voltage carry over".

Suitable for interior and protected exterior mounting

Accessories:

- Terminal strip set consisting of: Two PE/N terminals each with 4x 16 mm<sup>2</sup> screw terminal points, mini hat profile rail, mounting instructions and fastening set
- Self-adhesive pictograms for installation labelling and labelling of the connected consumers;
- Six elastic cable entries Ø20 mm for cable diameters 0–17 mm
- One elastic cable entry Ø25 mm for cable diameter 0–22 mm
- One elastic cable entry Ø32 mm for cable diameter 0–28 mm

## Distribution box, 9 division units, empty



Type	Colour	Dimension LxWxH mm	Pack. pcs	Weight kg/100 pcs.	Item No.
<b>SDB 09L PS</b>	Light grey	240x191x125	1	96.000	<b>2008828</b>
<b>SDB 09L PC</b>	Light grey	240x191x125	1	108.000	<b>2008868</b>

**PS** Polystyrene **PC** Polycarbonate

Surface-mounted distribution box, with protective insulation for max. 9 division units. There are 9 break-out openings (8x Ø20 and 1x Ø20/25/32) on both the upper and lower sides incl. pre-mounted 35 mm hat profile support rail. The four screw cover caps supplied prevent unwanted "voltage carry over".

The PS distribution boxes are suitable for mounting in interiors and in protected exteriors.



## Distribution box, 12 division units, with screwless terminal



Type	Terminals	Colour	Dimension LxWxH mm	Pack. pcs	Weight kg/100 pcs.	Item No.
<b>SDB 12 PC</b>	Connector	Light grey	286x202x125	1	150.000	<b>2008852</b>

**PC** Polycarbonate

Surface-mounted distribution box, with protective insulation for max. 12 division units. There are 11 break-out openings (10x Ø20 and 1x Ø20/25/32) on both the upper and lower sides incl. pre-mounted 35 mm hat profile support rail. The four screw cover caps supplied prevent unwanted "voltage carry over".

Suitable for interior and exterior mounting

VDE-tested to DIN EN 61439

Accessories:

- Terminal strip set consisting of: One PE/N terminal (1x25<sup>2</sup> and 1x16<sup>2</sup> screw terminal points, 2x4<sup>2</sup> and 12x2.5<sup>2</sup> screwless terminals), mini hat profile rail, mounting instructions and fastening set
- Self-adhesive pictograms for installation labelling
- Eight elastic cable entries Ø20 mm for cable diameters 0–17 mm
- One elastic cable entry Ø25 mm for cable diameter 0–22 mm
- One elastic cable entry Ø32 mm for cable diameter 0–28 mm
- Two stainless steel external fastenings
- Cover strip for closing off unused separation units



## Distribution box, 12 division units, with screw terminal



Type	Terminals	Colour	Dimension LxWxH mm	Pack. pcs	Weight kg/100 pcs.	Item No.
<b>SDB 12 PS</b>	Screw	Light grey	286x202x125	1	141.000	<b>2008812</b>

**PS** Polystyrene

Surface-mounted distribution box, with protective insulation for max. 12 division units. There are 11 break-out openings (10x Ø20 and 1x Ø20/25/32) on both the upper and lower sides incl. pre-mounted 35 mm hat profile support rail. The four screw cover caps supplied prevent unwanted "voltage carry over".

Suitable for interior and protected exterior mounting

Accessories:

- Terminal strip set consisting of: Three PE/N terminals each with 4x 16 mm<sup>2</sup> screw terminal points, mini hat profile rail, mounting instructions and fastening set
- Self-adhesive pictograms for installation labelling and labelling of the connected consumers
- Eight elastic cable entries Ø20 mm for cable diameters 0–17 mm
- One elastic cable entry Ø25 mm for cable diameter 0–22 mm
- One elastic cable entry Ø32 mm for cable diameter 0–28 mm



## Distribution box, 12 division units, empty



Type	Colour	Dimension LxWxH mm	Pack. pcs	Weight kg/100 pcs.	Item No.
<b>SDB 12L PS</b>	Light grey	286x202x125	1	120.000	<b>2008832</b>
<b>SDB 12L PC</b>	Light grey	286x202x125	1	134.000	<b>2008872</b>

**PS** Polystyrene **PC** Polycarbonate

Surface-mounted distribution box, with protective insulation for max. 12 division units. There are 11 break-out openings (10x Ø20 and 1x Ø20/25/32) on both the upper and lower sides incl. pre-mounted 35 mm hat profile support rail. The four screw cover caps supplied prevent unwanted "voltage carry over".

The PS distribution boxes are suitable for mounting in interiors and in protected exteriors.



External fastening or connection

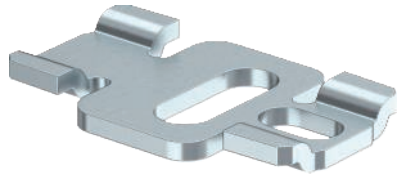
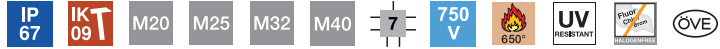

Type	Pack.		Weight	Item No.
	pcs	pcs	kg/100	
<b>AV-S</b>	20	0.900		<b>2007990</b>

V2A Stainless steel, A2

The junction box is tested according to DIN EN 60670-1, VDE 0606-1:2014 (EN 60670-1:2005 + Cor.:2007 + Cor.:2010 + A1:2013) and DIN EN 60670-22, VDE 0606-22:2007 (EN 60670-22:2006)

The junction box fulfils the protection type test requirements to IP 67 according to DIN EN 60529, VDE0470-1:2014 (EN 60529/AC:2016)



### Terminal strip set with screw terminals for SDB 03

Type	Number of screwless terminals per pole	Pack. pcs	Weight kg/100 pcs	Item No.
<b>KLS-SDB 03</b>	4	1	7.990	<b>2008880</b>

Terminal strip set for the small distributors of the SDB series. The sets can be used to expand and equip empty small distributors of the SDB 03... type series.

The terminal strip set with screw terminals contains:

Mounting instructions; hat rail with corresponding support and fastening material; 16 mm<sup>2</sup> protective conductor terminal; 16 mm<sup>2</sup> neutral conductor terminal

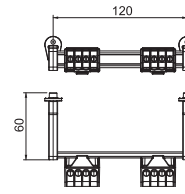

### Terminal strip set with screw terminals for SDB 05

Type	Number of screwless terminals per pole	Pack. pcs	Weight kg/100 pcs	Item No.
<b>KLS-SDB 05</b>	4	1	7.290	<b>2008884</b>

Terminal strip set for the small distributors of the SDB series. The sets can be used to expand and equip empty small distributors of the SDB 05... type series.

The terminal strip set with screw terminals contains:

Mounting instructions; hat rail with corresponding support and fastening material; 16 mm<sup>2</sup> protective conductor terminal; 16 mm<sup>2</sup> neutral conductor terminal

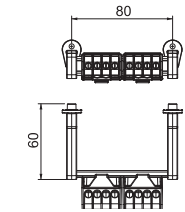

### Terminal strip set with screw terminals for SDB 09

Type	Number of screwless terminals per pole	Pack. pcs	Weight kg/100 pcs	Item No.
<b>KLS-SDB 09</b>	8	1	8.890	<b>2008888</b>

Terminal strip set for the small distributors of the SDB series. The sets can be used to expand and equip empty small distributors of the SDB 09... type series.

The terminal strip set with screw terminals contains:

Mounting instructions; hat rail with corresponding support and fastening material; 16 mm<sup>2</sup> protective conductor terminal; 16 mm<sup>2</sup> neutral conductor terminal

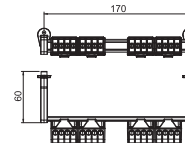

### Terminal strip set with screw terminals for SDB 12

Type	Number of screwless terminals per pole	Pack. pcs	Weight kg/100 pcs	Item No.
<b>KLS-SDB 12</b>	12	1	9.090	<b>2008892</b>

Terminal strip set for the small distributors of the SDB series. The sets can be used to expand and equip empty small distributors of the SDB 12... type series.

The terminal strip set with screw terminals contains:

Mounting instructions; hat rail with corresponding support and fastening material; 16 mm<sup>2</sup> protective conductor terminal; 16 mm<sup>2</sup> neutral conductor terminal

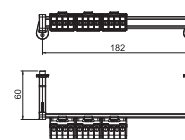

### Terminal strip set with screwless terminals for SDB 03

Type	Pack. pcs	Weight kg/100 pcs	Item No.
<b>KLS-SDB 03S</b>	1	13.830	<b>2008910</b>

Terminal strip set for the small distributors of the SDB series. The sets can be used to expand and equip the empty small distributors of the SDB 03... type series.

The terminal strip set with screwless terminals contains:

Mounting instructions; cover strip; hat rail with corresponding support and fastening material; one protective conductor terminal and one neutral conductor terminal each with two 16/25 mm<sup>2</sup> screw terminals and 2x 4 mm<sup>2</sup> and 12x 2.5 mm<sup>2</sup> screwless terminals

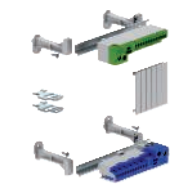
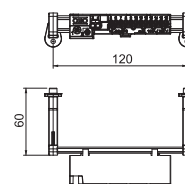

01\_VBS\_Produkteinheitenkatalog\_EX\_2018 / en / 2018/11/26 09:27:20 (LLEExport\_02231) / 2018/11/26 09:29:57 09:29:57

### Terminal strip set with screwless terminals for SDB 05

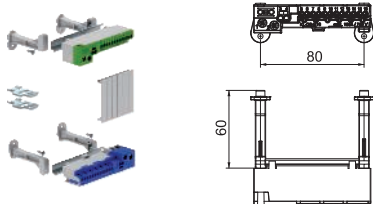

Type

**KLS-SDB 05S**

Pack. pcs.	Weight kg/100		Item No.
	pcs.	pcs.	
1	13.130	2008914	

Terminal strip set for the small distributors of the SDB series. The sets can be used to expand and equip the empty small distributors of the SDB 05... type series.

The terminal strip set with screwless terminals contains:

Mounting instructions; cover strip; hat rail with corresponding support and fastening material; one protective conductor terminal and one neutral conductor terminal each with two 16/25 mm<sup>2</sup> screw terminals and 2x 4 mm<sup>2</sup> and 12x 2.5 mm<sup>2</sup> screwless terminals

### Terminal strip set with screwless terminals for SDB 09

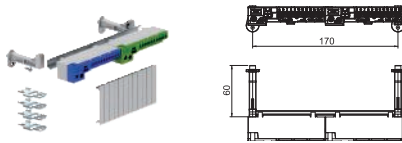

Type

**KLS-SDB 09S**

Pack. pcs.	Weight kg/100		Item No.
	pcs.	pcs.	
1	14.730	2008918	

Terminal strip set for the small distributors of the SDB series. The sets can be used to expand and equip the empty small distributors of the SDB 09... type series.

The terminal strip set with screwless terminals contains:

Mounting instructions; cover strip; hat rail with corresponding support and fastening material; one protective conductor terminal and one neutral conductor terminal each with two 16/25 mm<sup>2</sup> screw terminals and 2x 4 mm<sup>2</sup> and 12x 2.5 mm<sup>2</sup> screwless terminals

### Terminal strip set with screwless terminals for SDB 12

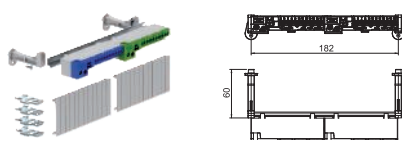

Type

**KLS-SDB 12S**

Pack. pcs.	Weight kg/100		Item No.
	pcs.	pcs.	
1	14.180	2008922	

Terminal strip set for the small distributors of the SDB series. The sets can be used to expand and equip the empty small distributors of the SDB 12... type series.

The terminal strip set with screwless terminals contains:

Mounting instructions; cover strip; hat rail with corresponding support and fastening material; one protective conductor terminal and one neutral conductor terminal each with two 16/25 mm<sup>2</sup> screw terminals and 2x 4 mm<sup>2</sup> and 12x 2.5 mm<sup>2</sup> screwless terminals

### Protective conductor terminal, with screwless contacts, 12 terminals

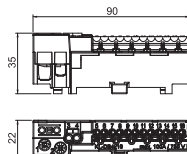

Colour

Type

**KL-DBS12x02GRGN** | Grey / green

Pack. pcs.	Weight kg/100		Item No.
	pcs.	pcs.	
10	4.500	2016260	

PA Polyamide

Protective conductor connection terminal with 12 2.5 mm<sup>2</sup> screwless terminal points; two 4 mm<sup>2</sup> screwless terminal points and two 16/25 mm<sup>2</sup> screw connection terminal points. For snapping onto 15 mm hat rails to DIN EN 60715 (formerly DIN EN 50022).

### Neutral conductor terminal, with screwless contacts, 12 terminals

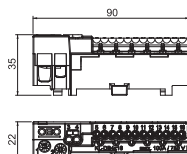

Colour

Type

**KL-DBN12x02GRBL** | Grey / blue

Pack. pcs.	Weight kg/100		Item No.
	pcs.	pcs.	
10	4.500	2016265	

PA Polyamide

Protective conductor connection terminal with 12 2.5 mm<sup>2</sup> screwless terminal points; two 4 mm<sup>2</sup> screwless terminal points and two 16/25 mm<sup>2</sup> screw connection terminal points. For snapping onto 15 mm hat rails to DIN EN 60715 (formerly DIN EN 50022).

### Phase terminal, with screwless contacts, 12 terminals



Colour

Type	Pack. pcs.	Weight kg/100 pcs.	Item No.
<b>KL-DBP12x02GR</b> Grey	10	4.500	2016270

PA Polyamide

Phase connection terminal with 12 2.5 mm<sup>2</sup> screwless terminal points; two 4 mm<sup>2</sup> screwless terminal points and two 16/25 mm<sup>2</sup> screw connection terminal points.  
For snapping onto 15 mm hat rails to DIN EN 50022.

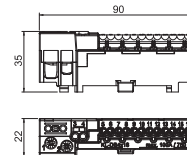

### Protective conductor terminal, with screw contacts, 4 terminals



Colour

Type	Pack. pcs.	Weight kg/100 pcs.	Item No.
<b>KL-DBS4x16GN</b> Green	10	1.980	2016250

PA Polyamide

Protective conductor brass connection terminal strip, steel screws, electrogalvanised and transparently passivated, nominal cross-section 6 - 16 mm<sup>2</sup>, nominal voltage 400 V, 1-pole, with terminal sockets, max. connectable conductors per terminal max. 4 x 16 mm<sup>2</sup>, 4 x 10 mm<sup>2</sup>, 8x6 mm<sup>2</sup> or 12 x 4 mm<sup>2</sup>.

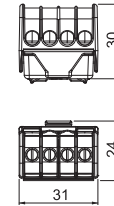

### Neutral conductor terminal, with screw contacts, 4 terminals



Colour

Type	Pack. pcs.	Weight kg/100 pcs.	Item No.
<b>KL-DBN4x16BL</b> Blue	10	1.980	2016255

PA Polyamide

Neutral conductor brass connection terminal, steel screws, electrogalvanised and transparently passivated, nominal cross-section 6 - 16 mm<sup>2</sup>, nominal voltage 400 V, 1-pole, with terminal sockets, max. connectable conductors per terminal max. 4 x 16 mm<sup>2</sup>, 4 x 10 mm<sup>2</sup>, 8x6 mm<sup>2</sup> or 12 x 4 mm<sup>2</sup>.

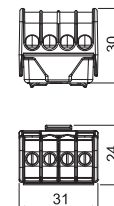

### External fastening or connection



Type	Pack. pcs.	Weight kg/100 pcs.	Item No.
<b>AV-S</b>	20	0.900	2007990

V2A Stainless steel, A2

The convenient external fastening/connection means the cable boxes and distribution boxes of the S and SDB series can be fastened easily to a wall. Because they fasten outside the cable box, the possibility of voltage carry over is ruled out.  
These metal connectors can also be used for lining up several boxes together.

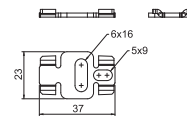

01\_VBS\_Produkteheitenkatalog\_EX\_2018 / en / 2018/11/26 09:27:20 (LLEExport\_02231) / 2018/11/26 09:29:57 09:29:57

Smaller distributor systems



## Hat profile rail 15 x 5 mm

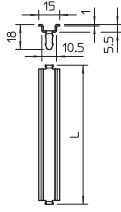

Type	Version	Length mm	Pack. pcs	Weight kg/100 pcs.	Item No.
<b>46277 T160 Q GTP</b>	For T160 crosswise + T100 lengthwise	99	10	9.641	<b>1115270</b>
<b>46277 T250 Q GTP</b>	For T250 crosswise + T160 lengthwise	139	10	13.520	<b>1115274</b>
<b>46277 T250 L GTP</b>	For T 250 lengthwise	189	10	17.900	<b>1115278</b>
<b>46277 T350 Q GTP</b>	For T 350 crosswise	161	10	15.670	<b>1115282</b>
<b>46277 T350 L GTP</b>	For T 350 lengthwise	168	10	16.370	<b>1115286</b>

**St** Steel

**GTP** Electrogalvanised, transparently passivated

Hat profile rail 15 x 5 mm to DIN EN 60715 (formerly DIN EN 50045).











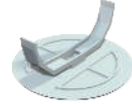

01\_VBS\_Produnkteilspankatalog\_EX\_2018 / en / 2018/11/26 09:27:20 09:27:20 (LLEXP02231) / 2018/11/26 09:28:57 09:28:57

## Concealed and cavity wall systems

	<b>Concealed</b>	156
	<b>Connection box</b>	156
	<b>Wall light connection socket</b>	157
	<b>Cover and sprung cover</b>	158
	<b>Cavity wall accessory and connection sockets</b>	161



## Concealed systems



Accessory/connection socket with torsion-resistant guaranteed standard combination spacing of 71 mm (to DIN 49 073-1) through snap-lock coupling. Combinable for spreading and screw fastening, low-lying plaster brackets, device bolt spacing 60 mm, for screw fastening with 3.2 mm self-tapping screws, with 2 screw bosses without screws, protection rating IP20.

### Concealed accessory box

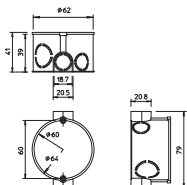

Type	Colour	No. of entries	Pipe Ø	Pack. pcs	Weight kg/100 pcs	Item No.
UG 60 D	Black	7	20/25 mm	25	1.319	2003015

PS Polystyrene

Device socket with torsion-resistant guaranteed standard combination spacing of 71 mm (to DIN 49 073-1) through snap-lock coupling. 7 break-out openings for cables and pipes Ø 20 mm and Ø 25 mm. Combinable for spreading and screw fastening, low-lying plaster brackets, device bolt spacing 60 mm, for screw fastening with 3.2 mm self-tapping screws, with 2 screw bosses without screws, protection rating IP20.

### Concealed accessory/connection socket

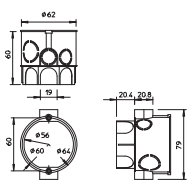

Type	Colour	No. of entries	Pipe Ø	Pack. pcs	Weight kg/100 pcs	Item No.
UG 60 VD	Black	13	20/25 mm	25	1.790	2003019

PS Polystyrene

Device/connection socket with torsion-resistant guaranteed standard combination spacing of 71 mm (to DIN 49 073-1) through snap-lock coupling. 13 break-out openings for cables and pipes Ø 20 mm and Ø 25 mm. Combinable for spreading and screw fastening, low-lying plaster brackets, device bolt spacing 60 mm, for screw fastening with 3.2 mm self-tapping screws, with 2 screw bosses without screws, protection rating IP20.

01\_VBS\_Produnkteilheitenkatalog\_EX\_2018 / en / 2018/11/26 09:27:20 (LLExport\_02231) / 2018/11/26 09:29:57 09:29:57



### Concealed accessory/connection box



Type	Colour	No. of entries	Pipe Ø	Pack. pcs	Weight kg/100 pcs	Item No.
<b>UG 60 VK</b>	Black	8	20 mm	10	4.600	<b>2003023</b>

PS Polystyrene

Device/connection socket with increased socket volume on both sides of device installation opening to accept connection terminals. Torsion-resistant guaranteed standard combination spacing of 71 mm (to DIN 49 073-1) through snap-lock coupling. 8 break-out openings for cables and pipes to Ø 21 mm, low-lying plaster brackets, device bolt spacing 60 mm, for screw fastening with 3.2 mm self-tapping screws, with 4 screw bosses and 2 device screws, protection rating IP20.

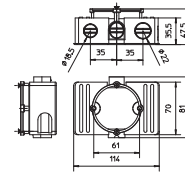

### Concealed accessory/connection socket with nail strap



Type	Colour	No. of entries	Pipe Ø	Pack. pcs	Weight kg/100 pcs	Item No.
<b>UG 60 VD NL</b>	Black	13	20/25 mm	100	2.040	<b>2003035</b>

PS Polystyrene

Device/connection socket with nail straps. These are used as a mounting aid to prefix the sockets. Nail diameter max. 3 mm, plaster thickness min. 8 mm, with increased socket volume to accept connection terminals. Torsion-resistant guaranteed standard combination spacing of 71 mm (to DIN 49 073-1) through snap-lock coupling. 13 break-out openings for cables and pipes Ø 20 mm and Ø 25 mm. Combinable for spreading and screw fastening, low-lying plaster brackets, device bolt spacing 60 mm, for screw fastening with 3.2 mm self-tapping screws, with 2 screw bosses without screws, protection rating IP20.

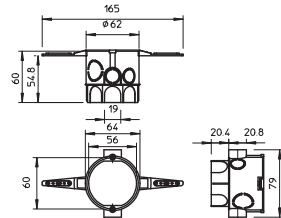

### Concealed connection box

Type	Colour	No. of entries	Pack. pcs	Weight kg/100 pcs	Item No.
<b>UV 80 K</b>	Black	12	50	4.500	<b>2003112</b>
<b>UV 100 K</b>	Black	12	50	5.836	<b>2003118</b>
<b>UV 150 K</b>	Black	12	16	15.667	<b>2003124</b>
<b>UV 200 K</b>	Black	12	10	35.714	<b>2003130</b>
<b>UV 250 K</b>	Black	12	10	52.000	<b>2003136</b>

PS Polystyrene

Connection box for clamping terminals, with lid and lid screw (15 mm), lid edge is flat, surface is roughened, in conjunction with the lid and lid screws, the connection sockets achieve the VDE test mark to VDE 0606 and are flame-resistant to VDE 0471/DIN 695 Part 2-1, testing temperature 750 °C, protection rating IP20.

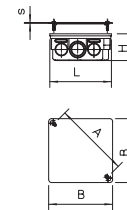

### Wall light connection socket



Type	Colour	No. of entries	Pipe Ø	Pack. pcs	Weight kg/100 pcs	Item No.
<b>UWA</b>	Cream	3	Other	25	0.892	<b>2003082</b>

PS Polystyrene

Wall luminaire connection socket with internal lid, space for 3 connection terminals, use according to VDE 0100, 3 break-out openings for cables and pipes Ø 18.7 mm, not to be used as a connection socket, protection rating IP20.

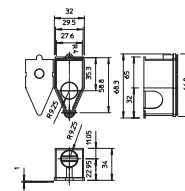

01\_VBS\_Produkteinheitenkatalog\_EX\_2018 / en / 2018/11/26 09:27:20 09:27:20 (LLEExport\_02231) / 2018/11/26 09:29:57 09:29:57



## Expansion support for concealed accessory sockets

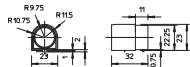

Colour

Type

**UG AS** | Black

PS Polystyrene

Expansion support suitable for all sockets with tunnel support. Suitable for the combination of heavy and weak current devices and telecommunications equipment using separated covers, combination spacing 90 mm.

Pack.	Weight		Item No.
	pcs	kg/100 pcs.	
25	0.290		<b>2003212</b>

## Wall light socket cover

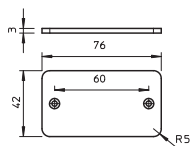

Shipping

Type

**UW AD** | White | 250

PS Polystyrene

Wall light socket cover for flush closure of the wall outlet socket, surface is roughened, cover bolts can be lowered. Delivery including two 15 mm bolts.

Pack.	Weight		Item No.
	pcs	kg/100 pcs.	
10	0.600		<b>2003218</b>

## Sprung cover, 60 mm

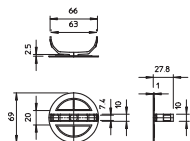
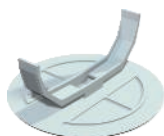

Shipping

Type

**UG 60 FD** | White | 69 | 500

PS Polystyrene

Sprung cover with centrally moulded, elastic spreading spring, for sockets with Ø 60 mm, cover edge is flush, surface is roughened.

Pack.	Weight		Item No.
	pcs	kg/100 pcs.	
25	0.810		<b>2003223</b>

## Sprung cover, 70 mm

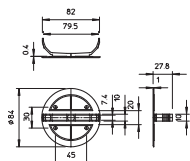
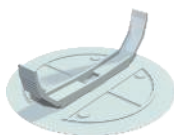

Shipping

Type

**UV 70 FD** | White | 84 | 500

PS Polystyrene

Sprung cover with centrally moulded, elastic spreading spring, for sockets with Ø 70 mm, cover edge is flush, surface is roughened.

Pack.	Weight		Item No.
	pcs	kg/100 pcs.	
25	1.200		<b>2003227</b>

## Sprung cover, 80 mm

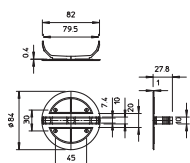
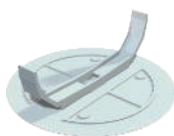

Shipping

Type

**UV 80 FD** | White | 95 | 500

PS Polystyrene

Sprung cover with centrally moulded, elastic spreading spring, for sockets with Ø 80 mm, cover edge is flush, surface is roughened.

Pack.	Weight		Item No.
	pcs	kg/100 pcs.	
25	1.500		<b>2004634</b>

### Universal cover

Type	Colour	Ø	Shipping box max. pcs	Pack. pcs	Weight kg/100 pcs.	Item No.
<b>UG UD</b>	White	84	400	20	1.070	<b>2003236</b>

PS Polystyrene

Universal cover for all socket types, cover with central fastening for connection sockets, bolt hole spacing 60 mm for accessory sockets and device connection sockets, bolt hole spacing 67 mm for connection sockets, cover edge is flush, surface is roughened, lowerable cover bolts.

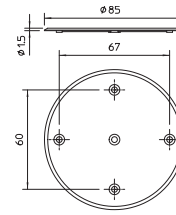

### Box lid



Type	Dimension A mm	Dimension B mm	Dimension s mm	Colour	Shipping box pcs	Pack. pcs	Weight kg/100 pcs.	Item No.
<b>UV 80 D</b>	102	97	1.5	White	250	10	1.275	<b>2003240</b>
<b>UV 100 D</b>	130	114	1.5	White	240	10	2.004	<b>2003244</b>
<b>UV 150 D</b>	200	170	1.75	White	150	5	4.850	<b>2003248</b>
<b>UV 200 D</b>	260	210	2	White	50	5	9.500	<b>2003252</b>
<b>UV 250 D</b>	328	260	2.5	White	25	5	17.190	<b>2003256</b>

PS Polystyrene

Box cover suitable for the connection sockets, type UV...K, cover edge is flush, surface is roughened, cover bolts can be lowered.

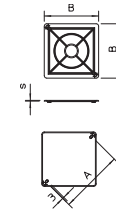

### Device screw

Type	Dimension L mm	Shipping box pcs	Pack. pcs	Weight kg/100 pcs.	Item No.
<b>U 15 GS</b>	15	3000	100	0.060	<b>2003265</b>
<b>U 20 GS</b>	20	2500	100	0.090	<b>2004676</b>
<b>U 25 GS</b>	25	2000	100	0.092	<b>2003269</b>
<b>U 30 GS</b>	30	2000	100	0.108	<b>2004680</b>
<b>U 35 GS</b>	35	1500	100	0.124	<b>2003273</b>
<b>U 40 GS</b>	40	1000	100	0.140	<b>2003277</b>

Sl Steel

G Electrogalvanised

Screws suitable for different types of device and lid fastening, with self-tapping thread Ø 3.2 mm.

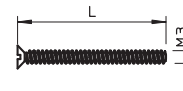

### Surface equalisation ring, 12 mm, accessory sockets



Type	Colour	Shipping box pcs	Pack. pcs	Weight kg/100 pcs.	Item No.
<b>UG 60 PA 12</b>	Red	250	25	0.700	<b>2003287</b>

PS Polystyrene

Compensation ring to screw onto deeply concealed accessory sockets and accessory connection sockets, can be combined, when they are screwed on at a 90° offset. Compensation heights selectable by combining the different types, with two device/cover screws 15 mm and two fastening screws, protection rating <math>IP23</math>.

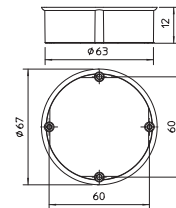

01\_VBS\_Produkteinheitskatalog\_EX\_2018 / en / 2018/11/26 09:27:20 (LLExport\_02231) / 2018/11/26 09:29:57 09:29:57

### Surface equalisation ring, 24 mm, accessory sockets

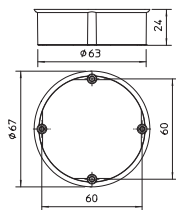

Type	Colour	Shipping box pcs	Weight		Item No.
			Pack. pcs	kg/100 pcs	
<b>UG 60 PA 24</b>	<b>Red</b>	250	25	1.100	<b>2003295</b>

PS Polystyrene

Compensation ring to screw onto deeply concealed accessory sockets and accessory connection sockets, can be combined, when they are screwed on at a 90° offset. Compensation heights selectable by combining the different types, with two device/cover screws 15 mm and two fastening screws, protection rating.

### Surface equalisation ring, 24 mm, connection sockets

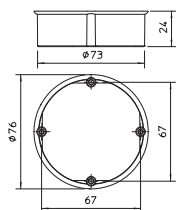

Type	Colour	Weight		Item No.
		Pack. pcs	kg/100 pcs	
<b>UV 70 PA 24</b>	<b>Red</b>	25	1.850	<b>2003299</b>

PS Polystyrene

Compensation ring to screw onto deeply concealed connection sockets, can be combined, when they are screwed on at a 90° offset. Compensation heights selectable through combination of the various types, with 2 device/cover screws 15 mm and 2 fastening screws, protection rating.

### Signal cover 60 mm, accessory sockets

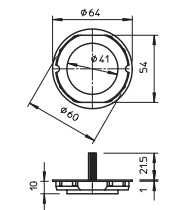
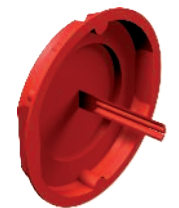

Type	Installation type	Colour	Shipping box pcs	Weight		Item No.
				Pack. pcs	kg/100 pcs	
<b>UG 60 SD</b>	Concealed	<b>Red</b>	500	50	0.437	<b>2003317</b>

PE Polyethylene

Signal covers protect the interior, the screw domes and screw heads on plastering. The marking bristles allow simple location of the sockets and boxes after plastering. The signal covers can be used several times. After plastering, simply push the cover into the socket and remove the signal cover.

### Signal cover, 70 mm, connection sockets

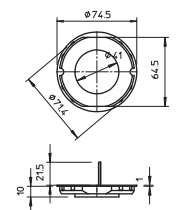

Type	Installation type	Colour	Shipping box pcs	Weight		Item No.
				Pack. pcs	kg/100 pcs	
<b>UV 70 SD</b>	Concealed	<b>Red</b>	250	25	0.680	<b>2003321</b>

PE Polyethylene

Signal covers protect the interior, the screw domes and screw heads on plastering. The marking bristles allow simple location of the sockets and boxes after plastering. The signal covers can be used several times. After plastering, simply push the cover into the socket and remove the signal cover.

### Signal cover, wall luminaire socket

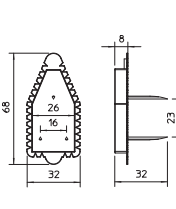
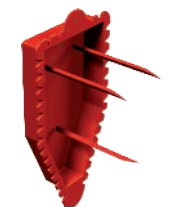

Type	Installation type	Colour	Shipping box pcs	Weight		Item No.
				Pack. pcs	kg/100 pcs	
<b>UW ASD</b>	Concealed	<b>Red</b>	100	100	0.200	<b>2003325</b>

PE Polyethylene

Signal covers protect the interior, the screw domes and screw heads on plastering. The marking bristles allow simple location of the sockets and boxes after plastering. The signal covers can be used several times. After plastering, simply push the cover into the socket and remove the signal cover.



## Cavity wall systems



Cavity wall accessory socket, wind-tight version through soft entry membrane. Dimensions to DIN 49073-1, for plate thickness 7–35 mm. Standard combination spacing 71 mm, option of through-wiring using connection supports when combining accessory sockets and accessory connection sockets, break-out openings/entry membranes for NYM cables, data cables and pipes of Ø 20 mm. Accessory sockets can also be used as connection sockets in accordance with VDE 0606-1 with double screw fastening and screw-on lid, protection rating IP 20, wind-tight version IP 40.

### Cavity wall accessory socket, wind-proof



Type	Milling hole		Height	max. Entries	Pipe Ø	Weight		Item No.
	Ø	mm				mm	kg/100 pcs	
<b>HG 60-35 MW</b>	68	35	68	8	20 mm	25	1.275	<b>2003603</b>

PP Polypropylene

Cavity wall device socket, wind-proof version through soft entry membrane. Dimensions to DIN 49073-1, for plate thickness 7–35 mm. Standard combination spacing 71 mm, option for continuous wiring using connection support for combinations between device sockets and device connection sockets, 8 wind-proof insertion membranes for NYM cables, data cables and pipes Ø 20 mm., device sockets can also be used as connection sockets to VDE 0606-1 with double screw fastening and screw-on lid, protection rating IP40.

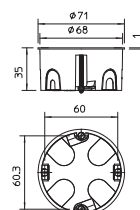

### Cavity wall accessory socket, wind-proof



Type	Milling hole		Height	max. Entries	Pipe Ø	Weight		Item No.
	Ø	mm				mm	kg/100 pcs	
<b>HG 60 MW</b>	68	47	68	8	20 mm	25	2.160	<b>2003611</b>

PP Polypropylene

Cavity wall device socket, wind-proof version through soft entry membrane. Dimensions to DIN 49073-1, for plate thickness 7–35 mm. Standard combination spacing 71 mm, option for continuous wiring using connection support for combinations between device sockets and device connection sockets, 8 soft insertion membrane for NYM cables, data cables and pipes Ø 20 mm, device sockets can also be used as connection sockets to VDE 0606-1 with double screw fastening and screw-on lid, protection rating IP40.

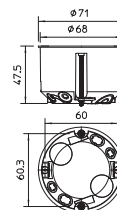



Cavity wall accessory/connection socket, wind-proof

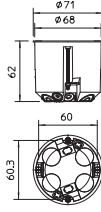

Type	Milling hole		Height		Entries	Pipe Ø	Weight		Item No.
	mm	mm	mm	mm			Pack. pcs	kg/100 pcs	
<b>HV 60 MW</b>	68	68	61	68	8	20 mm	25	2.600	<b>2003619</b>

PP Polypropylene

Cavity wall device/connection socket, wind-tight version through soft entry membrane. Dimensions to DIN 49073-1, for plate thickness 7–35 mm. Standard combination spacing 71 mm, option for continuous wiring using connection support for combinations between device sockets and device connection sockets,

8 wind-proof insertion membranes for NYM cables, data cables and pipes Ø 20 mm., device sockets can also be used as connection sockets to VDE 0606-1 with double screw fastening and screw-on lid, protection rating IP40.

## Cavity wall accessory socket



Type	Milling hole Ø		Height Ø		Entries	Pipe Ø	Pack. pcs.	Weight kg/100 pcs.	Item No.
	mm	mm	mm	max.					
<b>HG 60-35</b>	68	35	68	8	20 mm	25	1.811	<b>2003426</b>	

PP Polypropylene

Cavity wall device socket. Dimensions to DIN 49073-1, for plate thickness 7–35 mm. Standard combination spacing 71 mm, option for continuous wiring using connection support for combinations between device sockets and device connection sockets, 8 break-out openings for NYM cables, data cables and pipes Ø 20 mm, device sockets can also be used as connection sockets to VDE 0606-1 with double screw fastening and screw-on lid, protection rating IP20.

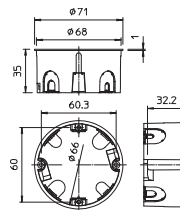

## Cavity wall accessory socket



Type	Milling hole Ø		Height Ø		Entries	Pipe Ø	Pack. pcs.	Weight kg/100 pcs.	Item No.
	mm	mm	mm	max.					
<b>HG 60</b>	68	47	68	8	20 mm	25	2.180	<b>2003414</b>	

PP Polypropylene

Cavity wall device socket. Dimensions to DIN 49073-1, for plate thickness 7–35 mm. Standard combination spacing 71 mm, option for continuous wiring using connection support for combinations between device sockets and device connection sockets, 8 break-out openings for NYM cables, data cables and pipes Ø 20 mm, device sockets can also be used as connection sockets to VDE 0606-1 with double screw fastening and screw-on lid, protection rating IP30.

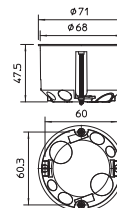

## Cavity wall, double accessory socket



Type	Milling hole Ø		Height Ø		Entries	Pipe Ø	Pack. pcs.	Weight kg/100 pcs.	Item No.
	mm	mm	mm	max.					
<b>HG 60 2</b>	68	50	—	14	20 mm	10	4.850	<b>2003422</b>	

PP Polypropylene

Double device socket, for two service units or one double service units, with four device screws. Dimensions to DIN 49073-1, for plate thickness 7–35 mm. Standard combination spacing 71 mm, 14 break-out openings for NYM cables, data cables and pipes Ø 20 mm, protection rating IP30.

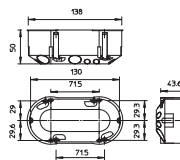

## Cavity wall accessory/connection socket



Type	Milling hole Ø		Height Ø		Entries	Pipe Ø	Pack. pcs.	Weight kg/100 pcs.	Item No.
	mm	mm	mm	max.					
<b>HV 60</b>	68	61	68	8	20 mm	25	2.740	<b>2003442</b>	

PP Polypropylene

Cavity wall device/connection socket Dimensions to DIN 49073-1, for plate thickness 7–35 mm. Standard combination spacing 71 mm, option for continuous wiring using connection support for combinations between accessory sockets and accessory connection sockets, 8 break-out openings for NYM cables, data cables and pipes Ø 20 mm, accessory sockets can also be used as connection sockets to VDE 0606-1 with double screw fastening and screw-on lid, protection rating IP30.

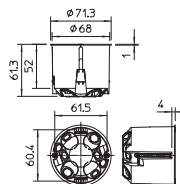

### Cavity wall connection socket with cover

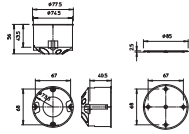

Type	Milling hole Ø		Height		max. Entries	Pipe Ø	Pack. pcs	Weight		Item No.
	mm	mm	mm	mm				kg/100 pcs	pcs.	
<b>HV 70 D</b>	74	50	74	8	20 mm	10	3.650		<b>2003430</b>	

PP Polypropylene

Cavity wall connection box with lid, dimensions to DIN 49073-1, for plate thickness 7–35 mm. 8 break-out openings for NYM cables, data cables and pipes Ø 20 mm, protection rating IP30.

### Cavity wall connection box

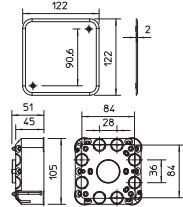

Type	Milling hole Ø		Height		max. Entries	Pipe Ø	Pack. pcs	Weight		Item No.
	mm	mm	mm	mm				kg/100 pcs	pcs.	
<b>HV 100 KD</b>	—	50	—	20	20 mm	25	6.300		<b>2003449</b>	

PP Polypropylene

Cavity wall connection box, 20 break-out openings for NYM cables, data cables and pipes Ø 20 mm, with lid and lid screws, with white lid and lid screws (flame-resistant to VDE 0471/DIN 695 Part 2-1, testing temperature 750 °C), for plate thickness 7-35 mm. Suitable for installation of standard rails (hat and support rails) for series terminals, protection rating IP30.

### Universal cover

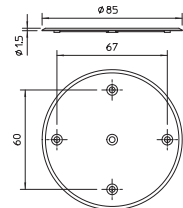

Type	Colour	Shipping box		Pack. pcs	Weight		Item No.
		max.	pcs		kg/100 pcs	pcs.	
<b>UG UD</b>	White	84	400	20	1.070		<b>2003236</b>

PS Polystyrene

Universal cover for all socket types, cover with central fastening for connection sockets, bolt hole spacing 60 mm for accessory sockets and device connection sockets, bolt hole spacing 67 mm for connection sockets, cover edge is flush, surface is roughened, lowerable cover bolts.













01\_VBS\_Produnkteilheitenkatalog\_EX\_2018 / en / 2018/11/26 09:27:20 09:27:20 (LLExpport\_02231) / 2018/11/26 09:29:57 09:29:57



## Terminal systems

	<b>Individual connection terminals, plug-in</b>	170
	<b>Individual connection terminals, screw-in</b>	175
	<b>Connection and housing terminals</b>	175
	<b>Neutral and protective conductor terminal</b>	184
	<b>Main cable junction terminals</b>	185
	<b>Terminal sets</b>	186



### Individual connection terminals, plug-in

- Screwless terminal, universal
- Screwless terminals
- Luminaire connection terminals



### Individual connection terminals, screw-in

- Dolü terminals
- Terminal strips



### Connection/housing terminals

- Phase terminals



### Connection/housing terminals

- Neutral and protective conductors
- Hat profile rail, T series

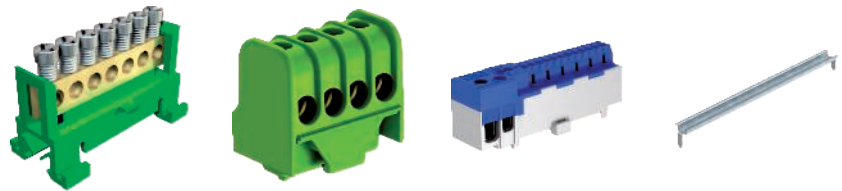

### Main cable junction terminals

- Multi-pin terminal blocks
- Quick fastening for hat profile rails

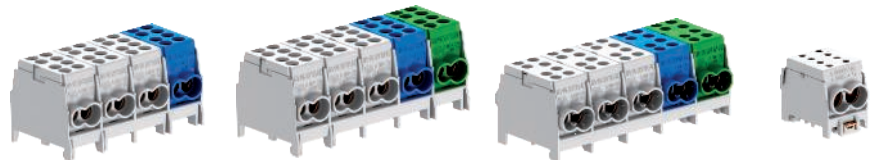

### Connection/housing terminals

- Set for small distributors



## Screwless universal terminal

- Simple connection and disconnection
- Test opening
- Simple checking of the stripping length
- For flexible and rigid conductors
- Rigid conductors can be inserted without even handling the release lever
- Connection cross-sections of 0.2 to 2.5 mm<sup>2</sup>
- Tested to EN 60998



Simply plugged-in

This is the easiest way to connect or disconnect rigid cables and strands: OBO's new screwless connection terminals for flexible and rigid cables.



### Universal plug-in terminal, 2-pole

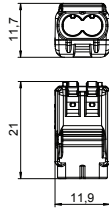

Colour

Type

**61 225 FL** | Transparent

PC Polycarbonate

Tested according to EN 60998

Screwless terminal to connect electrical conductors. The type of conductor can either be flexible, multi-wire or rigid.

If rigid conductors are used, an opening of the release lever is not necessary. The conductor can be plugged into the terminal directly.

To extract the conductors, simply open the release lever. The strand can then be easily pulled-out.

Nominal cross-section:

2 x 0.2 - 2.5 mm<sup>2</sup> multi-wire cables / single-wire conductors

Rated voltage V

Rated current A

Stripping length: 9 mm (+1 mm)

Inspection opening: Phase tester and testing pin (max. Ø 2 mm), very easily accessible on the top side of the terminal

Max. approved ambient temperature according to EN 60998: 85 °C.

Pack. pcs	Weight kg/100		Item No.
	pcs.	pcs.	
100	0.200		<b>2054450</b>

### Universal plug-in terminal, 3-pole

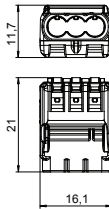

Colour

Type

**61 325 FL** | Transparent

PC Polycarbonate

Tested according to EN 60998

Screwless terminal to connect electrical conductors. The type of conductor can either be flexible, multi-wire or rigid.

If rigid conductors are used, an opening of the release lever is not necessary. The conductor can be plugged into the terminal directly.

To extract the conductors, simply open the release lever. The strand can then be easily pulled-out.

Nominal cross-section:

3 x 0.2 - 2.5 mm<sup>2</sup> multi-wire cables / single-wire conductors

Rated voltage V

Rated current A

Stripping length: 9 mm (+1 mm)

Inspection opening: Phase tester and testing pin (max. Ø 2 mm), very easily accessible on the top side of the terminal

Max. approved ambient temperature according to EN 60998: 85 °C.

Pack. pcs	Weight kg/100		Item No.
	pcs.	pcs.	
75	0.270		<b>2054454</b>

### Universal plug-in terminal, 5-pole

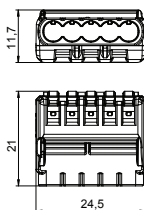

Colour

Type

**61 525 FL** | Transparent

PC Polycarbonate

Tested according to EN 60998

Screwless terminal to connect electrical conductors. The type of conductor can either be flexible, multi-wire or rigid.

If rigid conductors are used, an opening of the release lever is not necessary. The conductor can be plugged into the terminal directly.

To extract the conductors, simply open the release lever. The strand can then be easily pulled-out.

Nominal cross-section:

5 x 0.2 - 2.5 mm<sup>2</sup> multi-wire cables / single-wire conductors

Rated voltage V

Rated current A

Stripping length: 9 mm (+1 mm)

Inspection opening: Phase tester and testing pin (max. Ø 2 mm), very easily accessible on the top side of the terminal

Max. approved ambient temperature according to EN 60998: 85 °C.

Pack. pcs	Weight kg/100		Item No.
	pcs.	pcs.	
50	0.410		<b>2054458</b>

## Screwless terminals 61 ... LGR

- Tested to EN 60998
- Nominal cross-section:
  - 3, 5 or 8 x 0.5 mm<sup>2</sup>–2.5 mm<sup>2</sup> single-strand conductors
  - 3, 5 or 8 x 1.5 mm<sup>2</sup>–2.5 mm<sup>2</sup> rigid, multi-wire conductors
- Nominal voltage 450 V
- Nominal current 24 A
- Stripped length: 8–9 mm
- Inspection opening: Phase tester and testing pin (max. Ø 2 mm)
- Max. approved ambient temperature to EN 60998: 90 °C



For 3, 5 and 8 conductors

Screwless terminals for quick and easy connection of single-strand or rigid multi-wire cables.

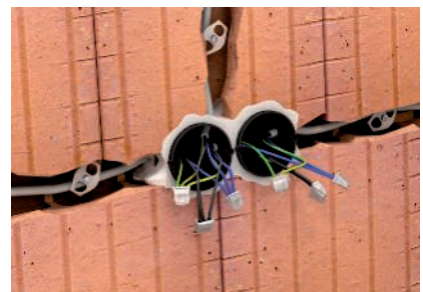



### Screwless terminals, 3-pole

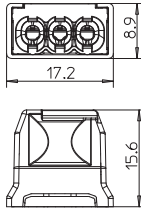

Colour

**Type**  
**61 325 LGR** Light grey

PA Polyamide

Screwless terminal to connect single-strand cables.

Nominal cross-section:

5 x 0.5 mm<sup>2</sup> to 2.5 mm<sup>2</sup> single-wire cable

5 x 1.5 mm<sup>2</sup> to 2.5 mm<sup>2</sup> rigid, multi-wire cable

Rated voltage V.

Rated current A.

Stripping length: 8–9 mm.

Inspection opening: phase tester and testing pin (max. Ø 2 mm).

Pack.	Weight		Item No.
	pcs	kg/100 pcs	
100	0.135		2054485

### Screwless terminals, 5-pole

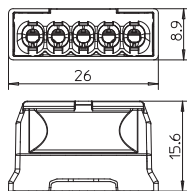

Colour

**Type**  
**61 525 LGR** Light grey

PA Polyamide

Screwless terminal to connect single-strand cables.

Nominal cross-section:

5 x 0.5 mm<sup>2</sup> to 2.5 mm<sup>2</sup> single-wire cable

5 x 1.5 mm<sup>2</sup> to 2.5 mm<sup>2</sup> rigid, multi-wire cable

Rated voltage V.

Rated current A.

Stripping length: 8–9 mm.

Inspection opening: phase tester and testing pin (max. Ø 2 mm).

Pack.	Weight		Item No.
	pcs	kg/100 pcs	
100	0.300		2054507

### Screwless terminals, 8-pole

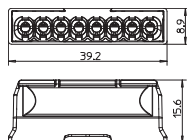

Colour

**Type**  
**61 825 LGR** Light grey

PA Polyamide

Screwless terminal to connect single-strand cables.

Nominal cross-section:

8 x 0.5 mm<sup>2</sup> to 2.5 mm<sup>2</sup> single-wire cable.

8 x 1.5 mm<sup>2</sup> to 2.5 mm<sup>2</sup> rigid, multi-wire cable.

Rated voltage V.

Rated current A.

Stripping length: 8–9 mm.

Inspection opening: phase tester and testing pin (max. Ø 2 mm).

Pack.	Weight		Item No.
	pcs	kg/100 pcs	
50	0.490		2054523

## Luminaire connection terminal with 3 connections



Colour

## Type

**61 2/1 25 WS** | White

PA Polyamide

Pack.	Weight
pcs	kg/100
100	0,225

Item No.

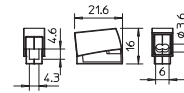
**2054755**

Luminaire connection terminal for toolless connection of remote cables. Tested according to EN 60998

Screwless terminal to connect single-wire cables to multi-wire cables.

Nominal cross-section:

0,5 - 2,5

Rated voltage V

Rated current A

Stripping length: 8–9 mm

Inspection opening: Phase tester and testing pin (max. Ø 2 mm)

Max. approved ambient temperature according to EN 60998: T 110 °C



## Dolü branch terminal

- “Dolü” is an OBO trademark that stands for cutting-edge quality
- Proven technology for more than 50 years
- 12-pin, individual terminals detachable
- Various colours



70/S VDE

The branch terminal/terminal strip consists of an insulating plastic housing that serves as electric shock protection for the steel/brass terminal insert. Thus no voltage-carrying parts can be touched if the component is used

correctly. The ends of the wire strands must be inserted using ferules. These ensure no mechanical damage can occur and rule out the risk of damage to individual strands from the clamping screw as it turns. When using lustre ter-

minals, it must be ensured in each individual case that the installation conforms to the applicable VDE standards.

## Dolü branch terminals, open on both sides 12 pole



Colour

Type	Pack. pcs.	Weight		Item No.
		kg/100 pcs.	pcs.	
<b>70 VDE</b>   (sorted)	10	2.500	2055023	

PA Polyamide

\* Sorted in colours black, brown, blue and yellow-green.

Terminals made of brass, screws of steel, galvanised and transparently passivated, 12-pole, strip separable into individual terminals, open on both sides.

Captive upwards screw.

Nominal cross-section 2,5 mm<sup>2</sup>.

Nominal voltage 380 V.

Nominal current 16 A.

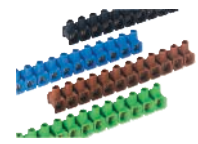
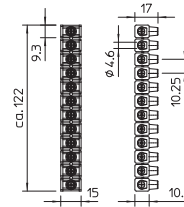
Max. connectable cross-sections per terminal: 4 x 2.5 mm<sup>2</sup>, 5 x 1.5 mm<sup>2</sup> or 6 x 1 mm<sup>2</sup>.

## Dolü branch terminals, open on both sides 10 pole



Colour

Type	Pack. pcs.	Weight		Item No.
		kg/100 pcs.	pcs.	
<b>71</b>   Black	10	7.030	2055503	

PP Polypropylene

Terminals made of brass, screws of steel, galvanised and transparently passivated, 10-pole, strip separable into individual terminals, open on both sides.

Captive upwards screw.

Nominal cross-section 10 mm<sup>2</sup>.

Nominal voltage 380 V.

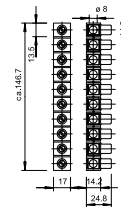
Max. connectable cross-sections per terminal: 3 x 10 mm<sup>2</sup>, 4 x 6 mm<sup>2</sup>.

## Dolü branch terminals, open on one side



Colour

Type	Pack. pcs.	Weight		Item No.
		kg/100 pcs.	pcs.	
<b>70 S</b>   (sorted)	10	2.852	2055201	

PA Polyamide

Terminals made of brass, screws of steel, galvanised and transparently passivated, 12-pole, strip separable into individual terminals, only open on one side.

Closed on one side, captive upwards screw.

Nominal cross-section 2,5 mm<sup>2</sup>.

Nominal voltage 250 V.

Nominal current 24 A.

Max. connectable cross-sections per terminal: 4 x 2.5 mm<sup>2</sup>, 5 x 1.5 mm<sup>2</sup> or 6 x 1 mm<sup>2</sup>.

Delivery sorted by colour: 3 black, 2 blue, 3 yellow-green, 1 brown and 1 grey strip in each packaging unit.

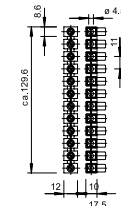

## Protection conductor terminals, with screw contacts, 12 terminals



Colour

Type	Pack. pcs.	Weight		Item No.
		kg/100 pcs.	pcs.	
<b>60 S 12x16 GN</b>   Green	10	4.200	2054094	

PA Polyamide

Protective conductor connection terminal with 7 terminals up to 16 mm<sup>2</sup>.

Clamping rail, brass, steel screws, electrogalvanised and transparently passivated, for snapping onto 35 x 7.5 mm hat profile rails to DIN EN 60715 (previously DIN EN 50022) (transverse) or flat rails 10 x 2-2.5 mm (lengthwise).

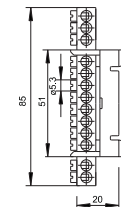

## Terminal strips

- Tested to EN 60998
- Brass terminals, bolts made of electrogalvanised steel
- 12-pin strips, separable into individual terminals through "twist'n'pull"
- Captive upwards screw
- Max. approved ambient temperature to EN 60998: -5 to +80 °C
- Nominal cross-section 4–35 mm<sup>2</sup>



Separable strips through  
"twist'n'pull"

The branch terminal/terminal strip consists of an insulating plastic housing that serves as electric shock protection for the steel/brass terminal insert. Thus no voltage-carrying parts can be touched if the component is used correctly. The ends of wire strands

must be inserted with wire end sleeves to ensure no mechanical damage can occur and rule out the risk of damage to individual strands from the clamping screw as it turns.

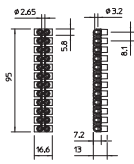

4 mm<sup>2</sup> series connectors, polypropylene

Type	72 CE WS/EKL 0 S	72 CE SW/EKL 0 S
Colour	White	Black
Box quantity pcs	500	500
Pack. pcs	10	10
Weight kg/100 pcs.	1.800	1.800
Item No.	2056070	2056089

PP Polypropylene

Tested to EN 60998.

Steel terminals, steel screws, electrogalvanised, 12-pole, individual terminals detachable from strips using "twist'n'pull".

Captive upwards screw.

Max. approved ambient temperature to EN 60998: -5 to +80 °C.

Nominal cross-section mm<sup>2</sup>.

Nominal voltage 450 V.

Nominal current A.

Max. attachment each side: 4 mm<sup>2</sup> single-wire or 2.5 mm<sup>2</sup> multi-wire/flexible.

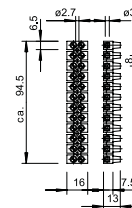
4 mm<sup>2</sup> series connector, polyamide

Type	Colour	Shipping box pcs	Pack. pcs	Weight kg/100 pcs.	Item No.
72 VDE/EKL 0E PA	Transparent	500	10	2.000	2055929

PA Polyamide

Brass terminals, steel screws, galvanised and blue passivated, 12-pole, individual terminals detachable.

Captive upwards screw.

Nominal cross-section mm<sup>2</sup>.

Nominal voltage V.

Nominal current A.

Max. attachment each side: 4 mm<sup>2</sup> single-wire or 2.5 mm<sup>2</sup> multi-wire.

Maximum approved ambient temperature to EN 60998: -5 to +85 °C.

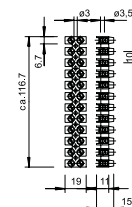
Series connectors, 4 mm<sup>2</sup>, polyamide wire protection clamp

Type	Colour	Pack. pcs	Weight kg/100 pcs.	Item No.
74 D/EKL 1BEF2 D	Transparent	10	3.680	2056178

PA Polyamide

With wire protection clamp.

Tested to EN 60998.

Brass terminals, nickel-plated, steel screws, electrogalvanised and blue passivated, 12-pole, individual terminals detachable.

Captive upwards screw.

Nominal cross-section 4 mm<sup>2</sup>

Nominal voltage 450 V

Nominal current 32 A Max. attachment each side: 4 mm<sup>2</sup> single-wire or 4 mm<sup>2</sup> fine-wire.

Maximum approved ambient temperature to EN 60998: -5 to +85 °C.

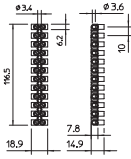

6 mm<sup>2</sup> series connectors, polypropylene

## Type

Colour

Box quantity pcs

Pack. pcs

Weight kg/100

pcs.

Item No.

74 CE WS/EKL 1 S

White

200

10

2.600

2056224

74 CE SW/EKL 1 S

Black

200

10

2.600

2056232

PP Polypropylene

Tested to EN 60998.

Steel terminals, steel screws, electrogalvanised, 12-pole, individual terminals detachable from strips using "twist'n'pull".

Captive upwards screw.

Max. approved ambient temperature to EN 60998: -5 to +80 °C.

Nominal cross-section mm<sup>2</sup>.

Nominal voltage 450 V.

Nominal current 41 A.

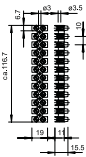
Max. attachment each side: 6 mm<sup>2</sup> single-wire or 4 mm<sup>2</sup> fine-wire.6 mm<sup>2</sup> series connectors, polyamide

## Type

Colour

Pack. pcs

Weight kg/100

pcs.

Item No.

74 VDE/EKL 1BEF2

Transparent

10

3.580

2056143

PA Polyamide

Tested to EN 60998.

Brass terminals, nickel-plated, steel screws, electrogalvanised and blue passivated, 12-pole, individual terminals detachable.

Captive upwards screw.

Nominal cross-section 6 mm<sup>2</sup>

Nominal voltage 450 V

Nominal current 41 A

Max. attachment each side: 6 mm<sup>2</sup> single-wire or 4 mm<sup>2</sup> fine-wire.

Maximum approved ambient temperature to EN 60998: -5 to +85 °C.

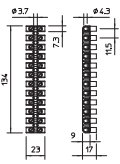
10 mm<sup>2</sup> series connectors, polypropylene

Type	76 CE WS/EKL 2 S	76 CE SW/EKL 2 S
Colour	White	Black
Pack. pcs	10	10
Weight kg/100 pcs.	4.300	4.300
Item No.	2056372	2056380

PP Polypropylene

Tested to EN 60998.

Steel terminals, steel screws, electrogalvanised, 12-pole, individual terminals detachable from strips using "twist'n'pull".

Captive upwards screw.

Max. approved ambient temperature to EN 60998: -5 to +80 °C.

Nominal cross-section 10 mm<sup>2</sup>.

Nominal voltage 450 V.

Nominal current 57 A.

Max. attachment each side: 10 mm<sup>2</sup> single-wire or 6 mm<sup>2</sup> multi-wire/flexible.

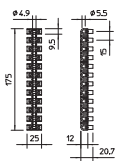
16 mm<sup>2</sup> series connectors, polypropylene

Type	78 CE WS/EKL 3 S	78 CE SW/EKL 3 S
Colour	White	Black
Pack. pcs	10	10
Weight kg/100 pcs.	7.500	7.500
Item No.	2056550	2056569

PP Polypropylene

Tested to EN 60998.

Steel terminals, steel screws, electrogalvanised, 12-pole, individual terminals detachable from strips using "twist'n'pull".

Captive upwards screw.

Max. approved ambient temperature to EN 60998: -5 to +80 °C.

Nominal cross-section 16 mm<sup>2</sup>.

Nominal voltage 450 V.

Nominal current 76 A.

Max. attachment each side: 16 mm<sup>2</sup> single-wire or 10 mm<sup>2</sup> multi-wire or 6 mm<sup>2</sup> flexible.



## 25 mm<sup>2</sup> series connectors, polypropylene

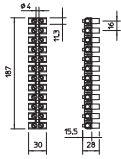

**Type**

Colour  
Pack. pcs  
Weight kg/100 pcs.  
**Item No.**

79 CE WS/EKL 4BE	79 CE SW/EKL 4BE
White	Black
10	10
11.200	11.200
<b>2056577</b>	<b>2056585</b>

PP Polypropylene

Tested to EN 60998.  
Brass terminals, steel screws, electrogalvanised and transparently passivated, 12-pole, individual terminals detachable from strips.  
Captive upwards screw.  
Max. approved ambient temperature to EN 60998: -5 to +80 °C.  
Nominal cross-section 25 mm<sup>2</sup>.  
Nominal voltage 750 V.  
Nominal current 101 A.  
Max. attachment each side: 25 mm<sup>2</sup> multi-wire or 16 mm<sup>2</sup> fine-wire.

## 35 mm<sup>2</sup> series connectors, polypropylene

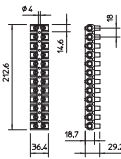

**Type**

Colour  
Pack. pcs  
Weight kg/100 pcs.  
**Item No.**

80 CE WS/EKL 5E	80 CE SW/EKL 5E
White	Black
10	10
17.400	17.400
<b>2056590</b>	<b>2056593</b>

PP Polypropylene

Tested to EN 60998.  
Brass terminals, steel screws, electrogalvanised, 12-pole, individual terminals detachable from strips.  
Captive upwards screw.  
Max. approved ambient temperature to EN 60998: -5 to +80 °C.  
Nominal cross-section 35 mm<sup>2</sup>.  
Nominal voltage 750 V.  
Nominal current 125 A.  
Max. attachment each side: 35 mm<sup>2</sup> multi-wire or 25 mm<sup>2</sup> fine-wire.



Terminal strip 2.5 mm<sup>2</sup>

Type	Colour	No. of terminals	Nominal cross-section mm <sup>2</sup>	Nom. voltage V	Pack. pcs	Weight kg/100 pcs	Item No.
689	Light grey	5	0.8 - 2.5	660	50	1.502	2017342

PA Polyamide

Terminal strip, nickel-plated brass, steel screws, galvanised and transparently passivated, nominal cross-section 0,8 - 2,5 mm<sup>2</sup>, nominal voltage 660 V, 5-pole, with terminal sockets, max. connectable cross-sections per terminal: 4 x 2.5 mm<sup>2</sup>, 5 x 1.5 mm<sup>2</sup> or 6 x 1 mm<sup>2</sup>, unnecessary poles can be cut off and used as individual terminals.

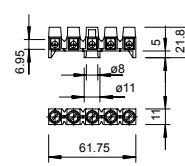
Terminal strip 1–4 mm<sup>2</sup>, junction box, T series

Type	Colour	No. of terminals	Nominal cross-section mm <sup>2</sup>	Nom. voltage V	Pack. pcs	Weight kg/100 pcs	Item No.
KL-T 01-04	Light grey	5	1 - 4	400	10	2.100	2016180

PA Polyamide

Steel terminal block and bolts, galvanised and transparently passivated, nominal 1 - 4 mm<sup>2</sup>, nominal voltage 400 V, 5-pole, with terminal sockets, Max. connectable cross-sections per terminal max. 4 x 2.5 mm<sup>2</sup>, 5 x 1.5 mm<sup>2</sup> or 6 x 1 mm<sup>2</sup>.

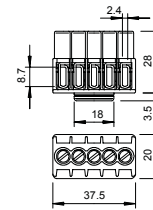
Terminal strip 1.5–6 mm<sup>2</sup>, junction box, T series

Type	Colour	No. of terminals	Nominal cross-section mm <sup>2</sup>	Nom. voltage V	Pack. pcs	Weight kg/100 pcs	Item No.
KL-T 02-06	Light grey	5	1.5 - 6	400	10	4.380	2016185

PA Polyamide

Steel terminal block and bolts, galvanised and transparently passivated, nominal 1,5 - 6 mm<sup>2</sup>, nominal voltage 400 V, 5-pole, with terminal sockets, Max. connectable cross-sections per terminal: 3 x 6 mm<sup>2</sup>, 4 x 4 mm<sup>2</sup> or 6 x 2.5 mm<sup>2</sup>.

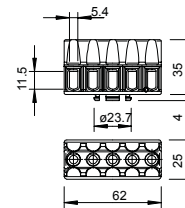
Terminal strip 6–16 mm<sup>2</sup>, junction box, T series

Type	Colour	No. of terminals	Nominal cross-section mm <sup>2</sup>	Nom. voltage V	Pack. pcs	Weight kg/100 pcs	Item No.
KL-T 06-16	Light grey	4	6 - 16	400	10	1.970	2016190

PA Polyamide

Brass terminals, steel screws, electrogalvanised and transparently passivated, nominal cross-section 6 - 16 mm<sup>2</sup>, nominal voltage 400 V, 1-pole, with terminal sockets, Max. connectable conductors per terminal max. 4 x 16 mm<sup>2</sup>, 4 x 10 mm<sup>2</sup>, 8x6 mm<sup>2</sup> or 12 x 4 mm<sup>2</sup>.

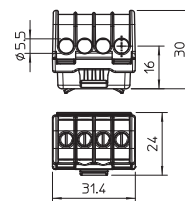



## Terminal strip 16–35 mm<sup>2</sup>, junction box, T series

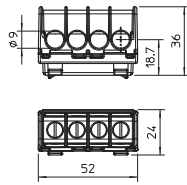

Type	Colour	No. of terminals	Nominal cross-section mm <sup>2</sup>	Nom. voltage V	Pack. pcs	Weight kg/100 pcs	Item No.
<b>KL-T 16-35</b>	Light grey	4	16 - 35	400	10	5.630	<b>2016195</b>

PA Polyamide

Brass terminals, steel screws, electrogalvanised and transparently passivated, nominal cross-section 16 - 35 mm<sup>2</sup>, nominal voltage 400 V, 1-pole, with terminal sockets, Max. connectable conductors per terminal max. 4 x 35 mm<sup>2</sup>, 4 x 25 mm<sup>2</sup>, 8x16 mm<sup>2</sup> or 12 x 10 mm<sup>2</sup>.

## Protection conductor terminals, with screw contacts, 7 terminals

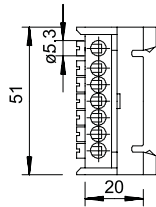

Type	Colour	Pack. pcs	Weight kg/100 pcs	Item No.
<b>60 S 7x16 GN</b>	Green	10	2.900	<b>2054019</b>

PA Polyamide

Protective conductor connection terminal with 7 terminals up to 16 mm<sup>2</sup>.

Clamping rail, brass, steel screws, electrogalvanised and transparently passivated, for snapping onto 35 x 7.5 mm hat profile rails to DIN EN 60715 (previously DIN EN 50022) (transverse) or flat rails 10 x 2-2.5 mm (lengthwise).

## Neutral conductor terminals, with screw contacts, 7 terminals

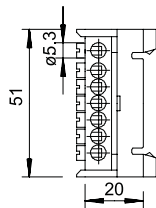
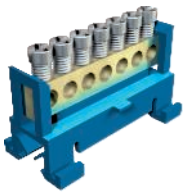

Type	Colour	Pack. pcs	Weight kg/100 pcs	Item No.
<b>60 N 7x16 BL</b>	Blue	10	2.900	<b>2054000</b>

PA Polyamide

Neutral conductor connection terminal with 7 terminals up to 16 mm<sup>2</sup>.

Clamping rail, brass, steel screws, electrogalvanised and transparently passivated, for snapping onto 35 mm hat rails to DIN EN 60715 - previously DIN EN 50022 - (transverse) or flat rails 10 x 2-2.5 mm (lengthwise).

## Protection conductor terminals, with screw contacts, 12 terminals

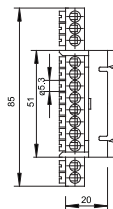

Type	Colour	Pack. pcs	Weight kg/100 pcs	Item No.
<b>60 S 12x16 GN</b>	Green	10	4.200	<b>2054094</b>

PA Polyamide

Protective conductor connection terminal with 7 terminals up to 16 mm<sup>2</sup>.

Clamping rail, brass, steel screws, electrogalvanised and transparently passivated, for snapping onto 35 x 7.5 mm hat profile rails to DIN EN 60715 (previously DIN EN 50022) (transverse) or flat rails 10 x 2-2.5 mm (lengthwise).

## Neutral conductor terminals, with screw contacts, 12 terminals



Colour

## Type

**60 N 12x16 BL** Blue

PA Polyamide

Weight

Pack. kg/100

pcs pcs.

Item No.

10

4.200

2054086

Neutral conductor connection terminal with 12 terminals up to 16 mm<sup>2</sup>.

Clamping rail, brass, steel screws, electrogalvanised and transparently passivated, for snapping onto 35 mm hat rails to DIN EN 60715 - previously DIN EN 50022 - (transverse) or flat rails 10 x 2-2.5 mm (lengthwise).

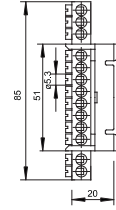

### Protective conductor terminal, with screwless contacts, 12 terminals

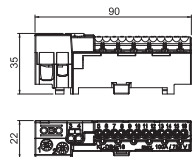

Type	Colour	Pack. pcs	Weight kg/100 pcs	Item No.
<b>KL-DBS12x02GRGN</b>	Grey / green	10	4.500	<b>2016260</b>
PA Polyamide				

Protective conductor connection terminal with 12 2.5 mm<sup>2</sup> screwless terminal points; two 4 mm<sup>2</sup> screwless terminal points and two 16/25 mm<sup>2</sup> screw connection terminal points. For snapping onto 15 mm hat rails to DIN EN 60715 (formerly DIN EN 50022).

### Neutral conductor terminal, with screwless contacts, 12 terminals

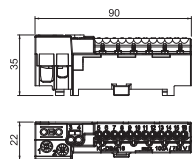

Type	Colour	Pack. pcs	Weight kg/100 pcs	Item No.
<b>KL-DBN12x02GRBL</b>	Grey / blue	10	4.500	<b>2016265</b>
PA Polyamide				

Neutral conductor connection terminal with twelve 2.5 mm<sup>2</sup> screwless terminal points; two 4 mm<sup>2</sup> screwless terminal points and two 16/25 mm<sup>2</sup> screw connection terminal points. For snapping onto 15 mm hat rails to DIN EN 60715 (formerly DIN EN 50022).

### Phase terminal, with screwless contacts, 12 terminals

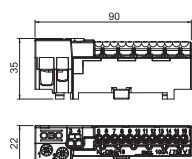

Type	Colour	Pack. pcs	Weight kg/100 pcs	Item No.
<b>KL-DBP12x02GR</b>	Grey	10	4.500	<b>2016270</b>
PA Polyamide				

Phase connection terminal with 12 2.5 mm<sup>2</sup> screwless terminal points; two 4 mm<sup>2</sup> screwless terminal points and two 16/25 mm<sup>2</sup> screw connection terminal points. For snapping onto 15 mm hat rails to DIN EN 50022.

### Protective conductor terminal, with screw contacts, 4 terminals

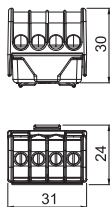

Type	Colour	Pack. pcs	Weight kg/100 pcs	Item No.
<b>KL-DBS4x16GN</b>	Green	10	1.980	<b>2016250</b>
PA Polyamide				

Protective conductor brass connection terminal strip, steel screws, electrogalvanised and transparently passivated, nominal cross-section 6 - 16 mm<sup>2</sup>, nominal voltage 400 V, 1-pole, with terminal sockets, max. connectable conductors per terminal max. 4 x 16 mm<sup>2</sup>, 4 x 10 mm<sup>2</sup>, 8x6 mm<sup>2</sup> or 12 x 4 mm<sup>2</sup>.

### Neutral conductor terminal, with screw contacts, 4 terminals

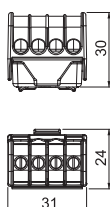

Type	Colour	Pack. pcs	Weight kg/100 pcs	Item No.
<b>KL-DBN4x16BL</b>	Blue	10	1.980	<b>2016255</b>
PA Polyamide				

Neutral conductor brass connection terminal, steel screws, electrogalvanised and transparently passivated, nominal cross-section 6 - 16 mm<sup>2</sup>, nominal voltage 400 V, 1-pole, with terminal sockets, max. connectable conductors per terminal max. 4 x 16 mm<sup>2</sup>, 4 x 10 mm<sup>2</sup>, 8x6 mm<sup>2</sup> or 12 x 4 mm<sup>2</sup>.

## Main branch terminal, 4-pole

Type	Max. conductor cross-section mm <sup>2</sup>	Number of screwless terminals per pole	Pole number	Pack. pcs	Weight kg/100 pcs.	Item No.
<b>HЛАK 4-8x16</b>	25	4	4	1	19.200	<b>2009032</b>

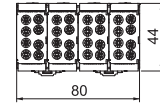
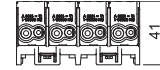

## Main branch terminal, 5-pole

Type	Max. conductor cross-section mm <sup>2</sup>	Number of screwless terminals per pole	Pole number	Pack. pcs	Weight kg/100 pcs.	Item No.
<b>HЛАK 5-10x16</b>	25	4	5	1	23.100	<b>2009036</b>

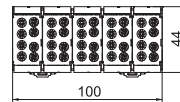
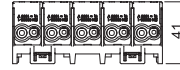

## Main branch terminal, 5-pole

Type	Max. conductor cross-section mm <sup>2</sup>	Number of screwless terminals per pole	Pole number	Pack. pcs	Weight kg/100 pcs.	Item No.
<b>HЛАK 5-10x25</b>	35	4	5	1	38.100	<b>2009038</b>

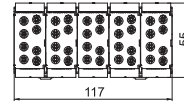
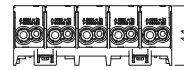

## Main branch terminal, 1-pole

Type	Max. conductor cross-section mm <sup>2</sup>	Number of screwless terminals per pole	Pole number	Pack. pcs	Weight kg/100 pcs.	Item No.
<b>HЛАK 1-2x35 GR</b>	70	4	1	1	11.600	<b>2009042</b>
<b>HЛАK 1-2x35 GRGN</b>	70	4	1	1	11.600	<b>2009044</b>
<b>HЛАK 1-2x35 GRBL</b>	70	4	1	1	11.600	<b>2009046</b>

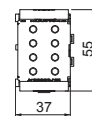

## Terminal strip set with screw terminals for SDB 03

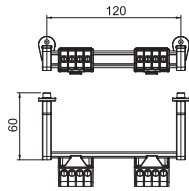

Type	Number of screwless terminals per pole	Weight		Item No.
		Pack. pcs	kg/100 pcs.	
<b>KLS-SDB 03</b>	4	1	7.990	<b>2008880</b>

Terminal strip set for the small distributors of the SDB series. The sets can be used to expand and equip empty small distributors of the SDB 03... type series.

The terminal strip set with screw terminals contains:

Mounting instructions; hat rail with corresponding support and fastening material; 16 mm<sup>2</sup> protective conductor terminal; 16 mm<sup>2</sup> neutral conductor terminal

## Terminal strip set with screw terminals for SDB 05

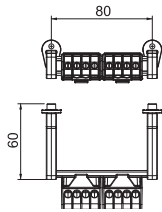

Type	Number of screwless terminals per pole	Weight		Item No.
		Pack. pcs	kg/100 pcs.	
<b>KLS-SDB 05</b>	4	1	7.290	<b>2008884</b>

Terminal strip set for the small distributors of the SDB series. The sets can be used to expand and equip empty small distributors of the SDB 05... type series.

The terminal strip set with screw terminals contains:

Mounting instructions; hat rail with corresponding support and fastening material; 16 mm<sup>2</sup> protective conductor terminal; 16 mm<sup>2</sup> neutral conductor terminal

## Terminal strip set with screw terminals for SDB 09

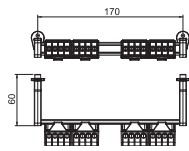

Type	Number of screwless terminals per pole	Weight		Item No.
		Pack. pcs	kg/100 pcs.	
<b>KLS-SDB 09</b>	8	1	8.890	<b>2008888</b>

Terminal strip set for the small distributors of the SDB series. The sets can be used to expand and equip empty small distributors of the SDB 09... type series.

The terminal strip set with screw terminals contains:

Mounting instructions; hat rail with corresponding support and fastening material; 16 mm<sup>2</sup> protective conductor terminal; 16 mm<sup>2</sup> neutral conductor terminal

## Terminal strip set with screw terminals for SDB 12

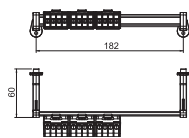
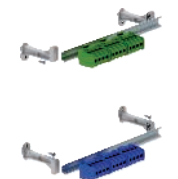

Type	Number of screwless terminals per pole	Weight		Item No.
		Pack. pcs	kg/100 pcs.	
<b>KLS-SDB 12</b>	12	1	9.090	<b>2008892</b>

Terminal strip set for the small distributors of the SDB series. The sets can be used to expand and equip empty small distributors of the SDB 12... type series.

The terminal strip set with screw terminals contains:

Mounting instructions; hat rail with corresponding support and fastening material; 16 mm<sup>2</sup> protective conductor terminal; 16 mm<sup>2</sup> neutral conductor terminal

## Terminal strip set with screwless terminals for SDB 03

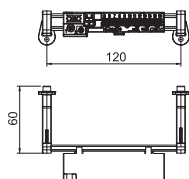
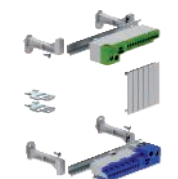

Type	Number of screwless terminals per pole	Weight		Item No.
		Pack. pcs	kg/100 pcs.	
<b>KLS-SDB 03S</b>	4	1	13.830	<b>2008910</b>

Terminal strip set for the small distributors of the SDB series. The sets can be used to expand and equip the empty small distributors of the SDB 03... type series.

The terminal strip set with screwless terminals contains:

Mounting instructions; cover strip; hat rail with corresponding support and fastening material; one protective conductor terminal and one neutral conductor terminal each with two 16/25 mm<sup>2</sup> screw terminals and 2x 4 mm<sup>2</sup> and 12x 2.5 mm<sup>2</sup> screwless terminals



## Terminal strip set with screwless terminals for SDB 05

Type	Pack. pcs	Weight		Item No.
		kg/100	pcs.	
<b>KLS-SDB 05S</b>	1	13.130	2008914	

Terminal strip set for the small distributors of the SDB series. The sets can be used to expand and equip the empty small distributors of the SDB 05... type series.

The terminal strip set with screwless terminals contains:

Mounting instructions; cover strip; hat rail with corresponding support and fastening material; one protective conductor terminal and one neutral conductor terminal each with two 16/25 mm<sup>2</sup> screw terminals and 2x 4 mm<sup>2</sup> and 12x 2.5 mm<sup>2</sup> screwless terminals

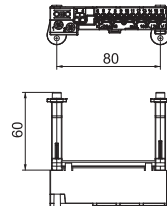

## Terminal strip set with screwless terminals for SDB 09

Type	Pack. pcs	Weight		Item No.
		kg/100	pcs.	
<b>KLS-SDB 09S</b>	1	14.730	2008918	

Terminal strip set for the small distributors of the SDB series. The sets can be used to expand and equip the empty small distributors of the SDB 09... type series.

The terminal strip set with screwless terminals contains:

Mounting instructions; cover strip; hat rail with corresponding support and fastening material; one protective conductor terminal and one neutral conductor terminal each with two 16/25 mm<sup>2</sup> screw terminals and 2x 4 mm<sup>2</sup> and 12x 2.5 mm<sup>2</sup> screwless terminals

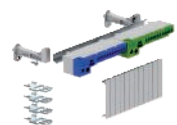
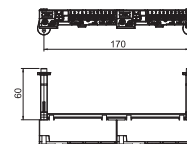

## Terminal strip set with screwless terminals for SDB 12

Type	Pack. pcs	Weight		Item No.
		kg/100	pcs.	
<b>KLS-SDB 12S</b>	1	14.180	2008922	

Terminal strip set for the small distributors of the SDB series. The sets can be used to expand and equip the empty small distributors of the SDB 12... type series.

The terminal strip set with screwless terminals contains:

Mounting instructions; cover strip; hat rail with corresponding support and fastening material; one protective conductor terminal and one neutral conductor terminal each with two 16/25 mm<sup>2</sup> screw terminals and 2x 4 mm<sup>2</sup> and 12x 2.5 mm<sup>2</sup> screwless terminals

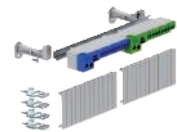
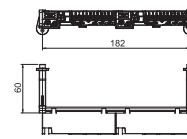





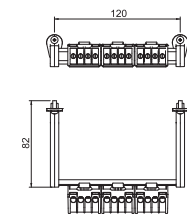

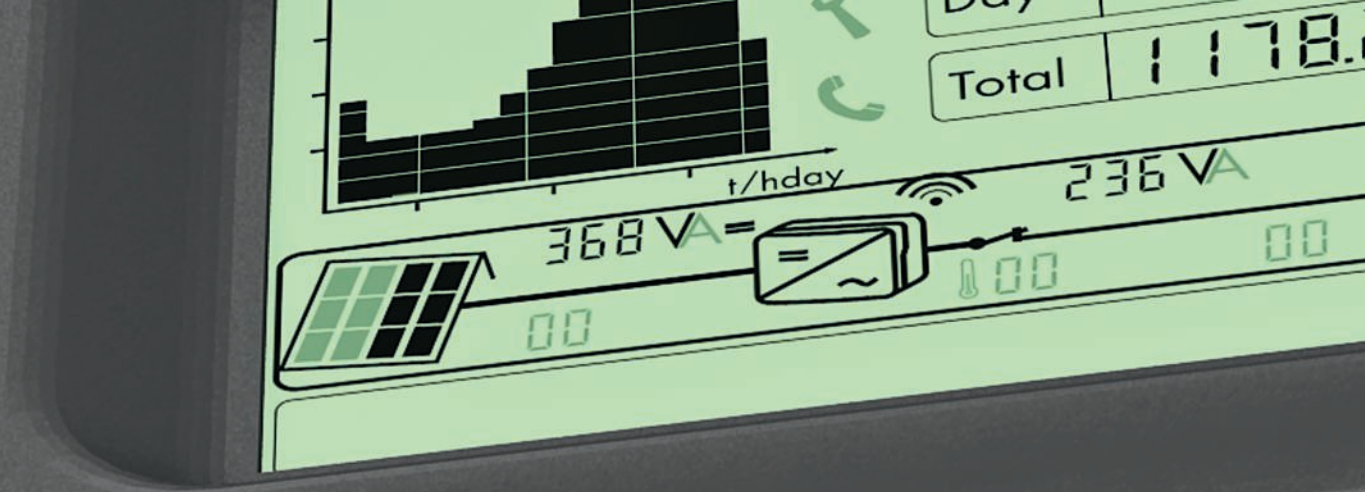
## Terminal strip set for X series

Type	Nominal cross-section		Number of screwless terminals per pole	Pack. pcs	Weight		Item No.
	mm <sup>2</sup>	Pole number			kg/100	pcs.	
<b>KL-X10 06-16</b>	6 - 16	5	4	1	17.600	2008931	
<b>KL-X16 06-16</b>	6 - 16	5	4	1	14.500	2008935	
<b>KL-X25 16-35</b>	16 - 35	5	4	1	37.500	2008939	





## Cable gland systems, plastic

	<b>Cap nut cable gland</b>	195
	<b>Accessories, plastic cap nut gland</b>	213
	<b>Cone cable gland</b>	216
	<b>Special cable glands</b>	217
	<b>Cable gland system accessories</b>	222
	<b>Cable entry</b>	231

# Overview of PG and metric sizes

Metric sizes



PG sizes

Comparison of diameters : PG vs. metric

PG sizes	PG Ø	Metric external diameter in mm	Metric Ø
PG 7	12.5	M 12	12
PG 7	12.5	M 12	13
PG 9	15.2	M 16	15
-	-	M 16	16
PG 11	18.6	M 16/M 20	18
PG 11	18.6	M 16/M 20	19
PG 13.5	20.4	M 20	20
PG 13.5	20.4	M 20/M 25	21
PG 16	22.5	M 20/M 25	22
PG 16	22.5	M 20/M 25	23
-	-	M 20/M 25	24
-	-	M 25	25
PG 21	28.3	M 25/M 32	28
-	-	M 32	32
PG 29	37	M 32/ M 40	37
-	-	M 40	40
PG 36	47	M 40/M 50	47
-	-	M 50	50
PG 42	54	M 50/M 63	54
PG 48	59.3	M 50/M 63	59
-	-	M 63	63





# Cable glands and DIN EN 50262

Cable glands are manufactured and tested according to DIN EN 62444. Amongst other things, this standard controls the retaining ability and strain relief of cables. The V-TEC cable glands from OBO Bettermann correspond to version "A". Table 2A of the standard specifies which withdrawal forces

these cable glands must withstand. The V-TEC cable glands also fulfil the requirements of DIN EN 62444 with regard to the twist protection of cables (see Table 3). To ensure the tested dust and moisture protection of the cable glands, continuous perforations should correspond to the mount-

ing openings specified in the standard DIN EN 62444 according to Table 1. The on-site specialist must ensure that these parameters are complied with in order to hand over a functioning system.

**Table 1**

Size of the penetration hole	mm	6	8	10	12	16	20	25	32	40	50	63	75
Thread of the cable gland	M	M6	M8	M10	M12	M16	M20	M25	M32	M40	M50	M63	M75
Diameter of the mounting hole (+0.2/-0.4)	mm	6.5	8.5	10.5	12.5	16.5	20.5	25.5	32.5	40.5	50.5	63.5	75.5

**Table 2 A**

Cable diameter	Retaining capacity	Strain relief, version A
mm	N	N
to 4	5	-
>4 to 8	10	30
>8 to 11	15	42
>11 to 16	20	55
>16 to 23	25	70
>23 to 31	30	80
>31 to 43	45	90
>43 to 55	55	100
>55	70	115

**Table 3**

Cable diameter	Torque Version A and B
mm	Nm
>4 to 8	0.10
>8 to 11	0.15
>11 to 16	0.35
>16 to 23	0.60
>23 to 31	0.80
>31 to 43	0.90
>43 to 55	1.00
>55	1.20



01\_VBS\_Produkteinheitenkatalog\_EX\_2018 / en / 2018/11/26 09:27:20 (LLEExport\_02231) / 2018/11/26 09:29:57 09:29:57







### V-TEC VM plastic cap nut cable gland, metric

- Very large number of versions
- Light grey, silver grey, black, orange, etc.
- Polyamide (PA)
- With normal, short, long and extra-long connection thread



### V-TEC TB.. Plastic cap nut cable gland, separable

- M20, M25 and M32 connection thread
- High protection rating
- For various diameters
- Multiple sealing inserts



### V-TEC plastic cap nut cable gland; PG

- Silver grey, light grey
- Polyamide (PA)
- Various versions
- With normal, short and long connection thread



### V-TEC EX plastic cap nut gland for EX areas

- Metric and PG connection thread
- With normal and long connection thread



### Accessories for the V-TEC and V-TEC VM series

- Ratchets
- Multiple sealing inserts
- Reducing sealing inserts
- Dust protection plates
- Screw plugs



### Cone cable gland/flat cable threaded connection

- Various versions
- Various materials
- With metric and PG thread



### Accessories

- Locknuts
- Pressure screws
- Seals
- Cable entries



## Cable gland V-TEC VM and V-TEC VM L

- Fast and convenient means of cable entry for junction boxes and housings
- With the integrated sealing lip and the special OBO lamella technology, protection class IP68 is achieved
- Strain relief and tightness have been tested to DIN EN 62444
- The connecting threads are metric and are therefore suitable for universal use
- Applications: From private housing with junction boxes up to industrial applications in the distributor cabinet
- Temperature range:  $-20\text{ }^{\circ}\text{C}$  to  $+65\text{ }^{\circ}\text{C}$



Protection rating IP 68

The quickest and most convenient way of providing strain relief and tightness with cable glands on junction boxes and housings is with the tried-and-trusted V-TEC VM cable glands from OBO.



## V-TEC VM

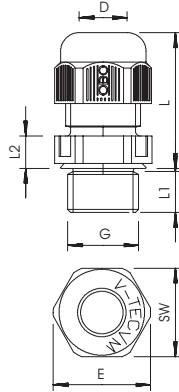

- Fast, convenient means of cable entry for junction boxes and housings
- With the integrated sealing lip and the special OBO lamella technology, protection class IP68 is achieved
- Strain relief and tightness have been tested to DIN EN 62444
- The connecting threads are metric and are therefore suitable for universal use
- Applications: From private housing with junction boxes up to industrial applications in the distributor cabinet
- Temperature range: -20 °C to +65 °C

G	D	SW	E	L min.	L max.	L1	L2
	mm	mm	mm	mm	mm	mm	mm
M12 x 1.5	3.5-7	15	16.5	18.5	23.5	8	5
M16 x 1.5	4.5-10	20	22	21.5	29	8	5
M20 x 1.5	6-13	24	27	23.5	30.5	10	6
M25 x 1.5	9-17	29	32	26	35	10	6
M32 x 1.5	15-21	36	41	29	40	11	6
M40 x 1.5	16-28	44	50	36	46	11	7
M50 x 1.5	23-35	54	60	43	52	12	8
M63 x 1.5	36-48	67	75	48	60	12	9

## Cable gland, metric thread, light grey



Colour

Type	Colour	Pack. pcs	Weight kg/100 pcs	Item No.
V-TEC VM12 LGR	Light grey	50	0.318	2022862
V-TEC VM16 LGR	Light grey	50	0.638	2022864
V-TEC VM20 LGR	Light grey	50	0.856	2022866
V-TEC VM25 LGR	Light grey	25	1.360	2022868
V-TEC VM32 LGR	Light grey	20	2.235	2022870
V-TEC VM40 LGR	Light grey	10	3.467	2022872
V-TEC VM50 LGR	Light grey	5	5.466	2022874
V-TEC VM63 LGR	Light grey	5	8.306	2022876

PA Polyamide

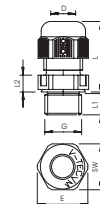

The quickest and most convenient way of providing strain relief and tightness with cable glands on junction boxes and housings is with the tried-and-trusted V-TEC VM cable glands from OBO. With the integrated sealing lip and the special OBO slat technology, protection class IP68 is achieved. Strain relief and tightness have been tested to DIN EN 62444.

The connecting threads of the cable glands are metric or PG and are therefore suitable for universal use. Once screwed in place, the installation is there forever, as the optimum thread adjustment with the right pitch ensures permanent resistance to shaking.

Applications: From private housing with junction boxes up to industrial applications in the distributor cabinet. Temperature range: -20 °C to +65 °C.

### Dimensions

Type	Thread	Sealing range D mm	SW mm	Dimension E mm	Dimension L min. mm	Dimension L max. mm	Dimension L1 mm	Dimension L2 mm	Installation torque Nm
V-TEC VM12 LGR	M12 x 1,5	3.5 - 7	15	16.5	18.5	23.5	8	5	2
V-TEC VM16 LGR	M16 x 1,5	4.5 - 10	20	22	21.5	23.5	8	5	2
V-TEC VM20 LGR	M20 x 1,5	6 - 13	24	27	23.5	30.5	9	5	3.8
V-TEC VM25 LGR	M25 x 1,5	9 - 17	29	32	26	35	10	6	5
V-TEC VM32 LGR	M32 x 1,5	15 - 21	36	41	29	40	11	6	7.5
V-TEC VM40 LGR	M40 x 1,5	16 - 28	44	50	36	46	11	7	10
V-TEC VM50 LGR	M50 x 1,5	23 - 35	54	60	43	52	12	8	12
V-TEC VM63 LGR	M63 x 1,5	36 - 48	67	75	48	60	12	9	15



## Cable gland, metric thread, silver grey

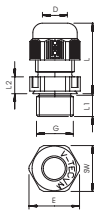

Colour

Type	Colour	Pack. pcs	Weight kg/100 pcs	Item No.
V-TEC VM12 SGR	Silver grey	50	0.318	2022843
V-TEC VM16 SGR	Silver grey	50	0.638	2022845
V-TEC VM20 SGR	Silver grey	50	0.856	2022847
V-TEC VM25 SGR	Silver grey	25	1.360	2022849
V-TEC VM32 SGR	Silver grey	20	2.230	2022851
V-TEC VM40 SGR	Silver grey	10	3.467	2022853
V-TEC VM50 SGR	Silver grey	5	5.466	2022855
V-TEC VM63 SGR	Silver grey	5	8.306	2022857

PA Polyamide

The quickest and most convenient way of providing strain relief and tightness with cable glands on junction boxes and housings is with the tried-and-trusted V-TEC VM cable glands from OBO. With the integrated sealing lip and the special OBO slat technology, protection class IP68 is achieved. Strain relief and tightness have been tested to DIN EN 62444.

The connecting threads of the cable glands are metric or PG and are therefore suitable for universal use. Once screwed in place, the installation is there forever, as the optimum thread adjustment with the right pitch ensures permanent resistance to shaking.

Applications: From private housing with junction boxes up to industrial applications in the distributor cabinet.

Temperature range: -20 °C to +65 °C.

### Dimensions

Type	Thread	Sealing range D mm	SW mm	Dimension E mm	Dimension L min. mm	Dimension L max. mm	Dimension L1 mm	Dimension L2 mm	Installation torque Nm
V-TEC VM12 SGR	M12 x 1,5	3.5 - 7	15	16.5	18.5	23.5	8	5	2
V-TEC VM16 SGR	M16 x 1,5	4.5 - 10	20	22	21.5	29	8	5	2.5
V-TEC VM20 SGR	M20 x 1,5	6 - 13	24	27	23.5	30.5	10	6	3.8
V-TEC VM25 SGR	M25 x 1,5	9 - 17	29	32	26	35	10	6	5
V-TEC VM32 SGR	M32 x 1,5	15 - 21	36	41	29	40	11	6	7.5
V-TEC VM40 SGR	M40 x 1,5	16 - 28	44	50	36	46	11	7	10
V-TEC VM50 SGR	M50 x 1,5	23 - 35	54	60	43	52	12	8	12
V-TEC VM63 SGR	M63 x 1,5	36 - 48	67	75	48	60	12	9	15



Cable gland, metric thread, black



Colour

Type	Colour	Pack. pcs	Weight kg/100 pcs	Item No.
V-TEC VM12 SW	Black	50	0.318	2022883
V-TEC VM16 SW	Black	50	0.638	2022885
V-TEC VM20 SW	Black	50	0.856	2022887
V-TEC VM25 SW	Black	25	1.360	2022889
V-TEC VM32 SW	Black	20	2.230	2022891
V-TEC VM40 SW	Black	10	3.467	2022893
V-TEC VM50 SW	Black	5	5.466	2022895
V-TEC VM63 SW	Black	5	8.306	2022897

PA Polyamide

The quickest and most convenient way of providing strain relief and tightness with cable glands on junction boxes and housings is with the tried-and-trusted V-TEC VM cable glands from OBO. With the integrated sealing lip and the special OBO slot technology, protection class IP68 is achieved. Strain relief and tightness have been tested to DIN EN 62444.

The connecting threads of the cable glands are metric or PG and are therefore suitable for universal use. Once screwed in place, the installation is there forever, as the optimum thread adjustment with the right pitch ensures permanent resistance to shaking.

Applications: From private housing with junction boxes up to industrial applications in the distribut- or cabinet.

Temperature range: -20 °C to +65 °C.

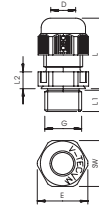

Dimensions

Type	Thread	Sealing range D mm	SW mm	Dimen- sion E mm	Dimen- sion L min. mm	Dimen- sion L max. mm	Dimen- sion L1 mm	Dimen- sion L2 mm	Instal- lation torque Nm
V-TEC VM12 SW	M12 x 1,5	3.5 - 7	15	16.5	18.5	23.5	8	5	2
V-TEC VM16 SW	M16 x 1,5	4.5 - 10	20	22	21.5	29	8	5	2
V-TEC VM20 SW	M20 x 1,5	6 - 13	24	27	23.5	30.5	9	5	3.8
V-TEC VM25 SW	M25 x 1,5	9 - 17	29	32	26	35	10	6	5
V-TEC VM32 SW	M32 x 1,5	15 - 21	36	41	29	40	11	6	7.5
V-TEC VM40 SW	M40 x 1,5	16 - 28	44	50	36	46	11	7	10
V-TEC VM50 SW	M50 x 1,5	23 - 35	54	60	43	52	12	8	12
V-TEC VM63 SW	M63 x 1,5	36 - 48	67	75	48	60	12	9	15



Cable gland, metric thread, set with locknut, light grey

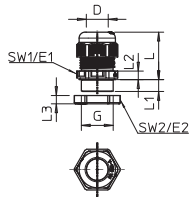

Colour

Type	Colour	Pack. pcs	Weight kg/100 pcs	Item No.
V-TEC VM12+ LGR	Light grey	50	0.337	2022762
V-TEC VM16+ LGR	Light grey	50	0.795	2022764
V-TEC VM20+ LGR	Light grey	50	1.106	2022766
V-TEC VM25+ LGR	Light grey	25	1.710	2022768
V-TEC VM32+ LGR	Light grey	20	2.840	2022770
V-TEC VM40+ LGR	Light grey	10	5.150	2022772
V-TEC VM50+ LGR	Light grey	5	6.356	2022774
V-TEC VM63+ LGR	Light grey	5	10.136	2022776

PA Polyamide

The quickest and most convenient way of providing strain relief and tightness with cable glands on junction boxes and housings is with the tried-and-trusted V-TEC VM cable glands from OBO. With the integrated sealing lip and the special OBO slat technology, protection class IP68 is achieved. Strain relief and tightness have been tested to DIN EN 62444.

The connecting threads of the cable glands are metric or PG and are therefore suitable for universal use. Once screwed in place, the installation is there forever, as the optimum thread adjustment with the right pitch ensures permanent resistance to shaking.

Applications: From private housing with junction boxes up to industrial applications in the distributor cabinet.

Temperature range: -20 °C to +65 °C.

Dimensions

Type	Thread	Sealing range D mm	SW mm	Dimension E1 mm	Dimension E2 mm	Dimension L min. mm	Dimension L max. mm	Dimension L1 mm	Dimension L2 mm	Dimension L3 mm	Installation torque Nm
V-TEC VM12+ LGR	M12 x 1,5	3.5 - 7	15	16.5	19	18.5	23.5	8	5	5	2
V-TEC VM16+ LGR	M16 x 1,5	4.5 - 10	20	22	25	21.5	23.5	8	5	5	2
V-TEC VM20+ LGR	M20 x 1,5	6 - 13	24	27	27	23.5	30.5	9	5	6	3.8
V-TEC VM25+ LGR	M25 x 1,5	9 - 17	29	32	36	26	35	10	6	6.5	5
V-TEC VM32+ LGR	M32 x 1,5	15 - 21	36	41	46	29	40	11	6	7	7.5
V-TEC VM40+ LGR	M40 x 1,5	16 - 28	44	50	56	36	46	11	7	7.5	10
V-TEC VM50+ LGR	M50 x 1,5	23 - 35	54	60	68	43	52	12	8	8	12
V-TEC VM63+ LGR	M63 x 1,5	36 - 48	68	75	83	48	60	12	9	8.5	15

Plastic cap nut cable glands with screw plug, light grey

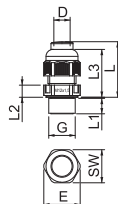

Colour

Type	Colour	Pack. pcs	Weight kg/100 pcs	Item No.
V-TEC VM12VS LGR	Light grey	50	0.360	2023040
V-TEC VM16VS LGR	Light grey	50	0.730	2023042
V-TEC VM20VS LGR	Light grey	50	0.990	2023044
V-TEC VM25VS LGR	Light grey	25	1.550	2023046
V-TEC VM32VS LGR	Light grey	20	2.480	2023048

PA Polyamide

The quickest and most convenient way of providing strain relief and tightness with cable glands on junction boxes and housings is with the tried-and-trusted V-TEC VM cable glands from OBO. With the integrated sealing lip and the special OBO slat technology, protection class IP68 is achieved. Strain relief and tightness have been tested to DIN EN 62444.

The connecting threads of the cable glands are metric or PG and are therefore suitable for universal use. Once screwed in place, the installation is there forever, as the optimum thread adjustment with the right pitch ensures permanent resistance to shaking.

Applications: From private housing with junction boxes up to industrial applications in the distributor cabinet.

Temperature range: -20 °C to +65 °C.

Dimensions

Type	Thread	Sealing range D mm	SW mm	Dimension E mm	Dimension L min. mm	Dimension L max. mm	Dimension L1 mm	Dimension L2 mm
V-TEC VM12VS LGR	M12 x 1,5	3.5 - 7	15	16.5	21.5	23.5	8	5
V-TEC VM16VS LGR	M16 x 1,5	4.5 - 10	20	22	25.5	23.5	8	5
V-TEC VM20VS LGR	M20 x 1,5	6 - 13	24	27	28	30.5	9	5
V-TEC VM25VS LGR	M25 x 1,5	9 - 17	29	32	30.5	35	10	6
V-TEC VM32VS LGR	M32 x 1,5	15 - 21	36	41	29	40	11	6

01\_VBS\_Produkteinheitenkatalog\_EX\_2018 / en / 2018/11/26 09:27:20 (LLExport\_02231) / 2018/11/26 09:29:57 09:29:57

Cable gland, metric thread with multi-way seal insert, light grey



Colour

Type	Pack. pcs	Weight kg/100 pcs	Item No.
V-TEC VM20 2x4	50	0.860	2022110
V-TEC VM20 4x5	50	0.860	2022112
V-TEC VM20 2x6	50	0.860	2022114
V-TEC VM25 5x4	25	1.360	2022120
V-TEC VM25 3x6	25	1.360	2022122
V-TEC VM25 2x6	25	1.360	2022124
V-TEC VM25 3x7	25	1.360	2022126
V-TEC VM25 2x8	25	1.360	2022128
V-TEC VM32 2x8	20	2.240	2022136
V-TEC VM32 4x8	20	2.240	2022138

PA Polyamide

The quickest and most convenient way of providing strain relief and tightness with cable glands on junction boxes and housings is with the tried-and-trusted V-TEC VM cable glands from OBO. With the integrated sealing lip and the special OBO slat technology, protection class IP68 is achieved. Strain relief and tightness have been tested to DIN EN 62444.

The connecting threads of the cable glands are metric or PG and are therefore suitable for universal use. Once screwed in place, the installation is there forever, as the optimum thread adjustment with the right pitch ensures permanent resistance to shaking.

Applications: From private housing with junction boxes up to industrial applications in the distribut- or cabinet.

Temperature range: -20 °C to +65 °C.

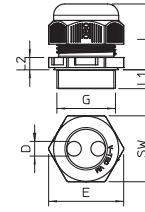

Dimensions

Type	Thread	SW mm	Dimen- sion E mm	Dimen- sion L min. mm	Dimen- sion L max. mm	Dimen- sion L1 mm	Dimen- sion L2 mm
V-TEC VM20 2x4	M20 x 1,5	24	27	23,5	30,5	10	6
V-TEC VM20 4x5	M20 x 1,5	24	27	23,5	30,5	10	6
V-TEC VM20 2x6	M20 x 1,5	24	27	23,5	30,5	10	6
V-TEC VM25 5x4	M25 x 1,5	29	32	26	35	10	6
V-TEC VM25 3x6	M25 x 1,5	29	32	26	35	10	6
V-TEC VM25 2x6	M25 x 1,5	29	32	26	35	10	6
V-TEC VM25 3x7	M25 x 1,5	29	32	26	35	10	6
V-TEC VM25 2x8	M25 x 1,5	29	32	26	35	10	6
V-TEC VM32 2x8	M32 x 1,5	36	41	29	40	11	6
V-TEC VM32 4x8	M32 x 1,5	36	41	29	40	11	6



## Cable gland, metric thread, UV-resistant, light grey

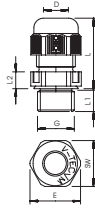

Colour

Type	Colour	Pack. pcs	Weight		Item No.
			kg/100 pcs	pcs	
V-TEC VM12UV LGR	Light grey	50	0.319	2022900	
V-TEC VM16UV LGR	Light grey	50	0.590	2022901	
V-TEC VM20UV LGR	Light grey	50	0.590	2022902	
V-TEC VM25UV LGR	Light grey	25	1.360	2022903	
V-TEC VM32UV LGR	Light grey	20	2.235	2022904	
V-TEC VM40UV LGR	Light grey	10	3.496	2022905	
V-TEC VM50UV LGR	Light grey	5	5.480	2022906	
V-TEC VM63UV LGR	Light grey	5	8.328	2022907	

PA Polyamide

The quickest and most convenient way of providing strain relief and tightness with cable glands on junction boxes and housings is with the tried-and-trusted V-TEC VM cable glands from OBO. With the integrated sealing lip and the special OBO slat technology, protection class IP68 is achieved. Strain relief and tightness have been tested to DIN EN 62444.

The connecting threads of the cable glands are metric or PG and are therefore suitable for universal use. Once screwed in place, the installation is there forever, as the optimum thread adjustment with the right pitch ensures permanent resistance to shaking.

Applications: From private housing with junction boxes up to industrial applications in the distributor cabinet.

Temperature range: -20 °C to +65 °C.

### Dimensions

Type	Sealing range D mm	SW mm	Dimension E mm	Dimension L mm		Dimension L1 mm	Dimension L2 mm
				min.	max.		
V-TEC VM12UV LGR	3.5 - 7	15	16.5	18.5	23.5	8	5
V-TEC VM16UV LGR	4.5 - 10	20	22	21.5	23.5	8	5
V-TEC VM20UV LGR	6 - 13	24	27	23.5	30.5	9	5
V-TEC VM25UV LGR	9 - 17	29	32	26	35	10	6
V-TEC VM32UV LGR	15 - 21	36	41	29	40	11	6
V-TEC VM40UV LGR	16 - 28	44	50	36	46	11	7
V-TEC VM50UV LGR	23 - 35	54	54	43	52	12	8
V-TEC VM63UV LGR	36 - 48	67	75	48	60	12	9

## Cap nut cable glands V-TEC M, light grey

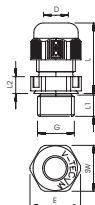

Colour

Type	Colour	Pack. pcs	Weight		Item No.
			kg/100 pcs	pcs	
V-TEC M KA M20NL	Light grey	50	1.380	2024880	

PA Polyamide

The quickest and most convenient way of providing strain relief and tightness with cable glands on junction boxes and housings is with the tried-and-trusted V-TEC VM cable glands from OBO. With the integrated sealing lip and the special OBO slat technology, protection class IP68 is achieved. Strain relief and tightness have been tested to DIN EN 62444.

The connecting threads of the cable glands are metric or PG and are therefore suitable for universal use. Once screwed in place, the installation is there forever, as the optimum thread adjustment with the right pitch ensures permanent resistance to shaking.

Applications: From private housing with junction boxes up to industrial applications in the distributor cabinet.

Temperature range: -20 °C to +65 °C.

### Dimensions

Type	Thread	Sealing range D mm	SW mm	Dimension L mm		Dimension L1 mm	Dimension L2 mm	Dimension L3 mm
				min.	max.			
V-TEC M KA M20NL	M20 x 1,5	7 - 14	27	25	33	7	6	19

V-TEC VM L

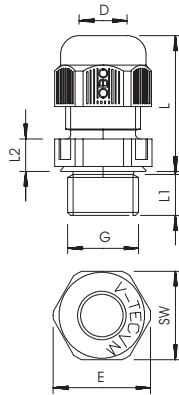

- Long connection thread (up to 33 mm) for thick-walled housing penetrations
- With the integrated sealing lip and the special OBO lamella technology, protection class IP68 is achieved
- Strain relief and tightness have been tested to DIN EN 62444
- The connecting threads are metric and are therefore suitable for universal use
- Applications: From private housing with junction boxes up to industrial applications in the distributor cabinet
- Temperature range: -20 °C to +65 °C

G	D	SW	E	L min.	L max.	L1	L2
	mm	mm	mm	mm	mm	mm	mm
M12 x 1.5	3.5-7	15	16.5	17.5	24	15	12
M16 x 1.5	4.5-10	20	22	20.5	29.5	15	15.5
M20 x 1.5	6-13	24	27	22.5	32.5	15	17.5
M25 x 1.5	9-17	29	32	25.5	36	15	19.5
M32 x 1.5	15-21	36	41	28	40	15	22
M40 x 1.5	16-28	44	50	32	46	18	25
M50 x 1.5	23-35	54	60	37.5	54.3	18	29.5
M63 x 1.5	36-48	68	75	41.5	60.3	18	32.5

Cable gland, long metric thread



Type	Colour	Shipping box pcs	Pack. pcs	Weight kg/100 pcs.	Item No.
V-TEC VM L12 LGR	Light grey	500	50	0.392	2022943
V-TEC VM L16 LGR	Light grey	500	50	0.727	2022945
V-TEC VM L20 LGR	Light grey	600	50	0.883	2022947
V-TEC VM L25 LGR	Light grey	300	25	1.597	2022949
V-TEC VM L32 LGR	Light grey	240	20	2.047	2022951
V-TEC VM L40 LGR	Light grey	120	10	3.168	2022953
V-TEC VM L50 LGR	Light grey	60	5	5.010	2022955
V-TEC VM L63 LGR	Light grey	60	5	7.390	2022957

PA Polyamide

The quickest and most convenient way of providing strain relief and tightness with cable glands on junction boxes and housings is with the tried-and-trusted V-TEC VM cable glands from OBO. With the integrated sealing lip and the special OBO slat technology, protection class IP68 is achieved. Strain relief and tightness have been tested to DIN EN 62444.

The connecting threads of the cable glands are metric or PG and are therefore suitable for universal use. Once screwed in place, the installation is there forever, as the optimum thread adjustment with the right pitch ensures permanent resistance to shaking.

Applications: From private housing with junction boxes up to industrial applications in the distributor cabinet. Temperature range: -20 °C to +65 °C.

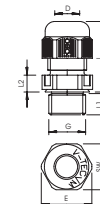

Dimensions

Type	Thread	Sealing range D mm	SW mm	Dimension E mm	Dimension L min. mm	Dimension L max. mm	Dimension L1 mm	Dimension L2 mm	Installation torque Nm
V-TEC VM L12 LGR	M12x1,5	3.5 - 7	15	16.5	17.5	24	15	12	2
V-TEC VM L16 LGR	M16x1,5	4.5 - 10	20	22	20.5	29.5	15	15.5	2.5
V-TEC VM L20 LGR	M20x1,5	6 - 13	24	27	22.5	32.5	15	17.5	3.75
V-TEC VM L25 LGR	M25x1,5	9 - 17	29	32	25.5	36	15	19.5	5
V-TEC VM L32 LGR	M32x1,5	15 - 21	36	41	28	40	15	22	7.5
V-TEC VM L40 LGR	M40x1,5	16 - 28	44	50	32	46	18	25	10
V-TEC VM L50 LGR	M50x1,5	23 - 35	54	60	37.5	54.3	18	29.5	12
V-TEC VM L63 LGR	M63x1,5	36 - 48	68	75	41.5	60.3	18	32.5	12





Cable gland, long metric thread, silver grey

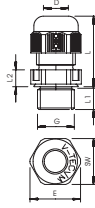

Type	Colour	Shipping box pcs	Pack. pcs	Weight kg/100 pcs	Item No.
V-TEC VM L12 SGR	Silver grey	500	50	0.392	2022921
V-TEC VM L16 SGR	Silver grey	500	50	0.727	2022924
V-TEC VM L20 SGR	Silver grey	600	50	0.883	2022926
V-TEC VM L25 SGR	Silver grey	300	25	1.597	2022928
V-TEC VM L32 SGR	Silver grey	240	20	2.047	2022930
V-TEC VM L40 SGR	Silver grey	120	10	3.168	2022933
V-TEC VM L50 SGR	Silver grey	60	5	5.010	2022935
V-TEC VM L63 SGR	Silver grey	60	5	7.390	2022937

PA Polyamide

The quickest and most convenient way of providing strain relief and tightness with cable glands on junction boxes and housings is with the tried-and-trusted V-TEC VM cable glands from OBO. With the integrated sealing lip and the special OBO slat technology, protection class IP68 is achieved. Strain relief and tightness have been tested to DIN EN 62444.

The connecting threads of the cable glands are metric or PG and are therefore suitable for universal use. Once screwed in place, the installation is there forever, as the optimum thread adjustment with the right pitch ensures permanent resistance to shaking.

Applications: From private housing with junction boxes up to industrial applications in the distributor cabinet.

Temperature range: -20 °C to +65 °C.

Dimensions

Type	Thread	Sealing range D mm	SW mm	Dimension E mm	Dimension L min. mm	Dimension L max. mm	Dimension L1 mm	Dimension L2 mm	Installation torque Nm
V-TEC VM L12 SGR	M12 x 1,5	3.5 - 7	15	16.5	17.5	24	15	5	2
V-TEC VM L16 SGR	M16 x 1,5	4.5 - 10	20	22	20.5	29.5	15	5	2.5
V-TEC VM L20 SGR	M20 x 1,5	6 - 13	24	27	22.5	32.5	15	5	3.75
V-TEC VM L25 SGR	M25 x 1,5	9 - 17	29	32	25.5	36	15	6	5
V-TEC VM L32 SGR	M32 x 1,5	15 - 21	36	41	28	40	15	6	7.5
V-TEC VM L40 SGR	M40x1,5	16 - 28	44	50	32	46	18	7	10
V-TEC VM L50 SGR	M50x1,5	23 - 35	54	60	37.5	54.3	18	8	12
V-TEC VM L63 SGR	M63x1,5	36 - 48	68	75	41.5	60.3	18	9	12

## Cable gland, long metric thread, black

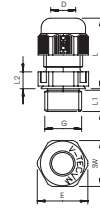

Type	Colour	Shipping box pcs	Pack. pcs	Weight kg/100 pcs	Item No.
V-TEC VM L12 SW	Black	500	50	0.392	2022964
V-TEC VM L16 SW	Black	500	50	0.727	2022966
V-TEC VM L20 SW	Black	600	50	0.883	2022968
V-TEC VM L25 SW	Black	300	25	1.597	2022970
V-TEC VM L32 SW	Black	240	20	2.047	2022972
V-TEC VM L40 SW	Black	120	10	3.168	2022974
V-TEC VM L50 SW	Black	60	5	5.010	2022976
V-TEC VM L63 SW	Black	60	5	7.390	2022978

PA Polyamide

The quickest and most convenient way of providing strain relief and tightness with cable glands on junction boxes and housings is with the tried-and-trusted V-TEC VM cable glands from OBO. With the integrated sealing lip and the special OBO slot technology, protection class IP68 is achieved. Strain relief and tightness have been tested to DIN EN 62444.

The connecting threads of the cable glands are metric or PG and are therefore suitable for universal use. Once screwed in place, the installation is there forever, as the optimum thread adjustment with the right pitch ensures permanent resistance to shaking.

Applications: From private housing with junction boxes up to industrial applications in the distributor cabinet.

Temperature range: -20 °C to +65 °C.

### Dimensions

Type	Thread	Sealing range D mm	SW mm	Dimension E mm	Dimension L min. mm	Dimension L max. mm	Dimension L1 mm	Dimension L2 mm	Installation torque Nm
V-TEC VM L12 SW	M12x1,5	3.5 - 7	15	16.5	17.5	24	15	12	2
V-TEC VM L16 SW	M16x1,5	4.5 - 10	20	22	20.5	29.5	15	15.5	2.5
V-TEC VM L20 SW	M20x1,5	6 - 13	24	27	22.5	32.5	15	17.5	3.75
V-TEC VM L25 SW	M25x1,5	9 - 17	29	32	25.5	36	15	19.5	5
V-TEC VM L32 SW	M32x1,5	15 - 21	36	41	28	40	15	22	7.5
V-TEC VM L40 SW	M40x1,5	16 - 28	44	50	32	46	18	25	10
V-TEC VM L50 SW	M50x1,5	23 - 35	54	60	37.5	54.3	18	29.5	12
V-TEC VM L63 SW	M63x1,5	36 - 48	68	75	41.5	60.3	18	32.5	12



Cable gland, metric thread, extra long, black

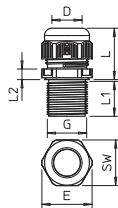

Type	Colour	Shipping box pcs	Pack. pcs	Weight kg/100 pcs	Item No.
V-TEC VM LL16 SW	Black	500	50	0.800	2022985
V-TEC VM LL20 SW	Black	600	50	1.000	2022987
V-TEC VM LL25 SW	Black	300	25	1.700	2022989
V-TEC VM LL32 SW	Black	240	20	2.200	2022991
V-TEC VM LL40 SW	Black	120	10	2.200	2022993
V-TEC VM LL50 SW	Black	60	5	5.500	2022995
V-TEC VM LL63 SW	Black	60	5	7.500	2022997

PA Polyamide

The quickest and most convenient way of providing strain relief and tightness with cable glands on junction boxes and housings is with the tried-and-trusted V-TEC VM cable glands from OBO. With the integrated sealing lip and the special OBO slat technology, protection class IP68 is achieved. Strain relief and tightness have been tested to DIN EN 62444.

The connecting threads of the cable glands are metric or PG and are therefore suitable for universal use. Once screwed in place, the installation is there forever, as the optimum thread adjustment with the right pitch ensures permanent resistance to shaking.

Applications: From private housing with junction boxes up to industrial applications in the distributor cabinet.

Temperature range: -20 °C to +65 °C.

Dimensions

Type	Thread	Sealing range D mm	SW mm	Dimension E mm	Dimension L min. mm	Dimension L max. mm	Dimension L1 mm	Dimension L2 mm	Installation torque Nm
V-TEC VM LL16 SW	M16x1,5	4.5 - 10	20	22	20.5	29.5	24	5	2.5
V-TEC VM LL20 SW	M20x1,5	6 - 13	24	27	22.5	32.5	24	5	3.75
V-TEC VM LL25 SW	M25x1,5	9 - 17	29	32	25.5	36	24	6	5
V-TEC VM LL32 SW	M32x1,5	15 - 21	36	41	28	40	24	6	7.5
V-TEC VM LL40 SW	M40x1,5	16 - 28	44	50	36	46	24	7	10
V-TEC VM LL50 SW	M50x1,5	23 - 35	54	60	37.5	54.3	24	8	12
V-TEC VM LL63 SW	M63x1,5	36 - 48	68	75	41.5	60.3	24	9	12

## Separable cable glands

- For repairs, reinstallation or pre-terminated cables
- High sealability
- Connection thread size M20, M25 and M32
- Sealing inserts: Closed, for single cables or multiple cables

IP  
67



Easy to separate

The separable cable gland allows easy and quick installation, for example, of pre-terminated cables with connectors. In an existing installation, a missing or defective

cable gland can be replaced or supplemented without dismantling and interruption.



## Divisible cable gland, seal insert enclosed, light grey

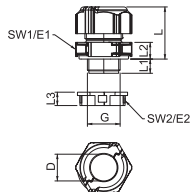

Type	Thread	Colour	Shipping box pcs	Pack. pcs	Weight kg/100 pcs	Item No.
V-TEC TB20	M20x1,5	Light grey	50	5	2.236	2024940
V-TEC TB25	M25x1,5	Light grey	50	5	3.440	2024910
V-TEC TB32	M32x1,5	Light grey	60	5	7.756	2024970

PC Polycarbonate

The splittable cable gland V-TEC TB.. ensures - like all V-TEC glands - a secure sealing of the cable. The installation of pre-terminated cables or function cables, for example, is easy and quick, thanks to the splitting of the cable gland.

The V-TEC TB is also unbeatable when refitting an existing installation and as a "repair gland". There is no need to disassemble pre-mounted cables, it can be installed without interrupting the production process.

### Dimensions

Type	Dimension E mm	Dimension L min. mm	Dimension L max. mm	Dimension L1 mm	Dimension L2 mm
V-TEC TB20	33.5	24.5	30.5	10	8.5

## Divisible cable gland, seal insert, 1 cable, light grey

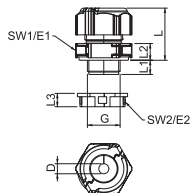

Type	Thread	Colour	Sealing range D mm	Shipping box pcs	Pack. pcs	Weight kg/100 pcs	Item No.
V-TEC TB20 06-08	M20x1,5	Light grey	6 - 8	50	5	2.133	2024942
V-TEC TB20 08-10	M20x1,5	Light grey	8 - 10.5	50	5	2.063	2024944
V-TEC TB20 09-13	M20x1,5	Light grey	9 - 13	50	5	1.973	2024946
V-TEC TB20 11-14	M20x1,5	Light grey	11.5 - 14.5	50	5	1.853	2024948
V-TEC TB25 06-09	M25x1,5	Light grey	6 - 7.5	50	5	2.900	2024912
V-TEC TB25 09-11	M25x1,5	Light grey	9 - 11	50	5	2.900	2024913
V-TEC TB25 11-13	M25x1,5	Light grey	11 - 13	50	5	3.110	2024916
V-TEC TB25 12-15	M25x1,5	Light grey	12 - 15	50	5	2.980	2024919
V-TEC TB25 14-18	M25x1,5	Light grey	14 - 18	50	5	2.510	2024922
V-TEC TB25 18-20	M25x1,5	Light grey	18 - 20	50	5	2.290	2024925
V-TEC TB32 09-13	M32x1,5	Light grey	9 - 13	60	5	7.416	2024972
V-TEC TB32 11-15	M32x1,5	Light grey	11.5 - 15.5	60	5	7.246	2024974
V-TEC TB32 14-18	M32x1,5	Light grey	14 - 18	60	5	7.069	2024976
V-TEC TB32 17-20	M32x1,5	Light grey	17 - 20.5	60	5	7.156	2024978
V-TEC TB32 20-25	M32x1,5	Light grey	20 - 25	60	5	6.396	2024980
V-TEC TB32 24-26	M32x1,5	Light grey	24 - 26.5	60	5	6.026	2024982

PC Polycarbonate

The splittable cable gland V-TEC TB.. ensures - like all V-TEC glands - a secure sealing of the cable. The installation of pre-terminated cables or function cables, for example, is easy and quick, thanks to the splitting of the cable gland.

The V-TEC TB is also unbeatable when refitting an existing installation and as a "repair gland". There is no need to disassemble pre-mounted cables, it can be installed without interrupting the production process.

### Dimensions

Type	Sealing range D mm	SW 1 mm	SW 2 mm	Dimension L1 mm	Dimension L2 mm	Dimension L mm
V-TEC TB20 06-08	6 - 8	30	27	10	8.5	30
V-TEC TB20 08-10	8 - 10.5	30	27	10	8.5	30
V-TEC TB20 09-13	9 - 13	30	27	10	8.5	30
V-TEC TB20 11-14	11.5 - 14.5	30	27	10	8.5	30



## Separable cable gland, sealing insert, multiple, light grey



Type	Thread	Colour	Shipping box pcs	Pack. pcs	Weight kg/100 pcs.	Item No.
V-TEC TB20 2x4	M20x1,5	Light grey	50	5	2.187	2024950
V-TEC TB20 2x5	M20x1,5	Light grey	50	5	2.153	2024952
V-TEC TB20 2x6	M20x1,5	Light grey	50	5	2.113	2024954
V-TEC TB20 4x4	M20x1,5	Light grey	50	5	2.123	2024956
V-TEC TB20 6x4	M20x1,5	Light grey	50	5	2.083	2024958
V-TEC TB25 3x7	M25x1,5	Light grey	50	5	2.449	2024927
V-TEC TB25 3x9	M25x1,5	Light grey	50	5	2.640	2024928
V-TEC TB25 4x5	M25x1,5	Light grey	50	5	2.539	2024929
V-TEC TB25 4x6	M25x1,5	Light grey	50	5	2.439	2024930
V-TEC TB25 4x8	M25x1,5	Light grey	50	5	2.950	2024931
V-TEC TB32 2x11	M32x1,5	Light grey	60	5	7.196	2024984
V-TEC TB32 3x9	M32x1,5	Light grey	60	5	7.196	2024986
V-TEC TB32 3x11	M32x1,5	Light grey	60	5	7.196	2024988
V-TEC TB32 4x8	M32x1,5	Light grey	60	5	7.211	2024990
V-TEC TB32 6x6	M32x1,5	Light grey	60	5	7.284	2024992

PC Polycarbonate

The splittable cable gland V-TEC TB.. ensures - like all V-TEC glands - a secure sealing of the cable. The installation of pre-terminated cables or function cables, for example, is easy and quick, thanks to the splitting of the cable gland.

The V-TEC TB is also unbeatable when refitting an existing installation and as a "repair gland".

There is no need to disassemble pre-mounted cables, it can be installed without interrupting the production process.

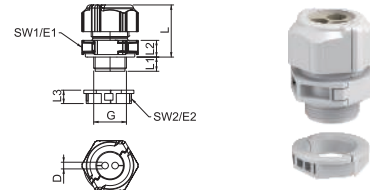

### Dimensions

Type	Dimension D mm	Dimension SW mm	Dimension E mm	Dimension L min. mm	Dimension L max. mm	Dimension L1 mm	Dimension L2 mm
V-TEC TB20 2x4	4	30	33.5	24.5	30.5	10	8.5
V-TEC TB20 2x5	5	30	33.5	24.5	30.5	10	8.5
V-TEC TB20 2x6	6	30	33.5	24.5	30.5	10	8.5
V-TEC TB20 4x4	4	30	33.5	24.5	30.5	10	8.5
V-TEC TB20 6x4	4	30	33.5	24.5	30.5	10	8.5

## Parting pliers for divisible cable gland seal insert

M25

Type	Pack. pcs	Weight kg/100 pcs.	Item No.
V-TEC TBZ	1	26.000	2024900

The ideal aids are the spreading pliers which can be used to open the sealing insert. With this tool, inserting the individual cables is easy and quick.

Place the cable into the spreading pliers, insert the spreading pliers into the sealing separation and then open them. Now the cable can easily be placed into the seal.

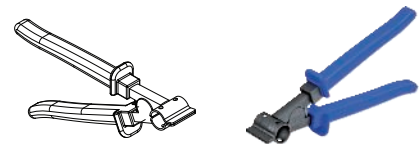

## Cable gland, PG thread

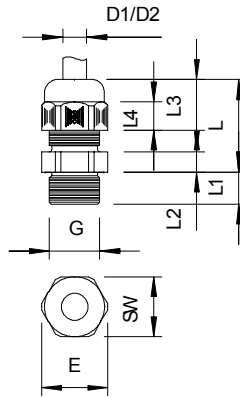

- PG connection thread
- With the integrated sealing lip, protection class IP68 is achieved
- Applications: From private housing with junction boxes up to industrial applications in the distributor cabinet
- Temperature range: -20 °C to +65 °C

G	D1	D2	SW	E	L min.	L max.	L1	L2	L3
	mm	mm	mm	mm	mm	mm	mm	mm	mm
Pg 7	2.5-6.5	3-6.5	15	16.5	18	23	8	5	12.6
Pg 9	2.5-8	3.5-8	19	21	21	27	8	5	15.5
PG 11	3.5-10	4.5-10	22	25	22	29	8	5	17
Pg 13.5	5-12	6-12	24	27	23	30	9	5	18
Pg 16	7-14	7-14	27	30	25	33	10	6	19
Pg 21	9-18	12-18	33	37.5	28	38	11	6	22
Pg 29	14-25	17-25	42	47.5	32	43	11	7	24.5
Pg 36	18-32	20-32	53	60	39	54	13	8	31
Pg 42	24-38	26-38	60	68.5	42	57	13	9	32.5
Pg 48	30-44	30-44	65	74	42	58	14	9	33

## Cable gland, PG thread, silver grey

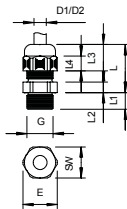

Type	Thread	Colour	Shipping box pcs	Pack. pcs	Weight kg/100 pcs.	Item No.
V-TEC PG7 SGR	Pg 7	Silver grey	500	50	0.410	2022605
V-TEC PG9 SGR	Pg 9	Silver grey	500	50	0.630	2022613
V-TEC PG11 SGR	Pg 11	Silver grey	500	50	0.890	2022621
V-TEC PG13.5 SGR	Pg 13,5	Silver grey	400	50	1.020	2022648
V-TEC PG16 SGR	Pg 16	Silver grey	250	25	1.380	2022656
V-TEC PG21 SGR	Pg 21	Silver grey	300	25	2.290	2022664
V-TEC PG29 SGR	Pg 29	Silver grey	240	20	4.020	2022672
V-TEC PG36 SGR	Pg 36	Silver grey	120	10	6.040	2022680
V-TEC PG42 SGR	Pg 42	Silver grey	60	5	7.650	2022699
V-TEC PG48 SGR	Pg 48	Silver grey	60	5	9.460	2022702

PA Polyamide

The quickest and most convenient way of providing strain relief and tightness with cable glands on junction boxes and housings is with the tried-and-trusted V-TEC VM cable glands from OBO. With the integrated sealing lip and the special OBO slat technology, protection class IP68 is achieved. Strain relief and tightness have been tested to DIN EN 62444.

The connecting threads of the cable glands are metric or PG and are therefore suitable for universal use. Once screwed in place, the installation is there forever, as the optimum thread adjustment with the right pitch ensures permanent resistance to shaking.

Applications: From private housing with junction boxes up to industrial applications in the distributor cabinet.

Temperature range: -20 °C to +65 °C.

### Cable gland, PG thread, light grey



Type	Thread	Colour	Shipping box pcs	Pack. pcs	Weight kg/100 pcs	Item No.
V-TEC PG7 LGR	Pg 7	Light grey	500	50	0.410	2024705
V-TEC PG9 LGR	Pg 9	Light grey	500	50	0.630	2024713
V-TEC PG11 LGR	Pg 11	Light grey	500	50	0.890	2024721
V-TEC PG13 LGR	Pg 13,5	Light grey	400	50	1.020	2024748
V-TEC PG16 LGR	Pg 16	Light grey	250	25	1.380	2024756
V-TEC PG21 LGR	Pg 21	Light grey	300	25	2.290	2024764
V-TEC PG29 LGR	Pg 29	Light grey	240	20	4.020	2024772
V-TEC PG36 LGR	Pg 36	Light grey	120	10	6.030	2024780
V-TEC PG42 LGR	Pg 42	Light grey	60	5	7.650	2024799
V-TEC PG48 LGR	Pg 48	Light grey	60	5	9.460	2024802

PA Polyamide

The quickest and most convenient way of providing strain relief and tightness with cable glands on junction boxes and housings is with the tried-and-trusted V-TEC VM cable glands from OBO. With the integrated sealing lip and the special OBO slat technology, protection class IP68 is achieved. Strain relief and tightness have been tested to DIN EN 62444.

The connecting threads of the cable glands are metric or PG and are therefore suitable for universal use. Once screwed in place, the installation is there forever, as the optimum thread adjustment with the right pitch ensures permanent resistance to shaking.

Applications: From private housing with junction boxes up to industrial applications in the distributor cabinet.

Temperature range: -20 °C to +65 °C.

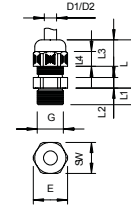

### Cable gland, PG thread, set with locknut, light grey



Type	Thread	Colour	Shipping box pcs	Pack. pcs	Weight kg/100 pcs	Item No.
V-TEC PG7+ LGR	Pg 7	Light grey	600	50	0.503	2024655
V-TEC PG9+ LGR	Pg 9	Light grey	500	50	0.799	2024657
V-TEC PG11+ LGR	Pg 11	Light grey	500	50	1.074	2024659
V-TEC PG13,5+LGR	Pg 13,5	Light grey	400	50	1.276	2024661
V-TEC PG16+ LGR	Pg 16	Light grey	250	25	1.705	2024663
V-TEC PG21+ LGR	Pg 21	Light grey	300	25	2.756	2024665
V-TEC PG29+ LGR	Pg 29	Light grey	240	20	5.120	2024667
V-TEC PG36+ LGR	Pg 36	Light grey	120	10	7.713	2024669
V-TEC PG42+ LGR	Pg 42	Light grey	60	5	9.406	2024671
V-TEC PG48+ LGR	Pg 48	Light grey	60	5	11.290	2024673

PA Polyamide

The quickest and most convenient way of providing strain relief and tightness with cable glands on junction boxes and housings is with the tried-and-trusted V-TEC VM cable glands from OBO. With the integrated sealing lip and the special OBO slat technology, protection class IP68 is achieved. Strain relief and tightness have been tested to DIN EN 62444.

The connecting threads of the cable glands are metric or PG and are therefore suitable for universal use. Once screwed in place, the installation is there forever, as the optimum thread adjustment with the right pitch ensures permanent resistance to shaking.

Applications: From private housing with junction boxes up to industrial applications in the distributor cabinet.

Temperature range: -20 °C to +65 °C.

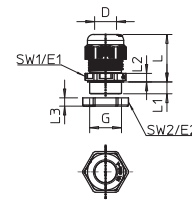

## Cable gland, long thread

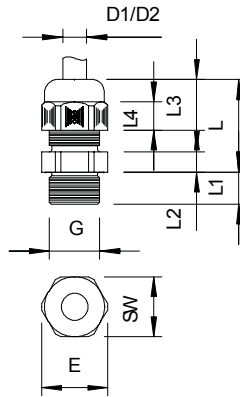

- Long PG connection thread – 15–18 mm
- With the integrated sealing lip, protection class IP68 is achieved
- Applications: From private housing with junction boxes up to industrial applications in the distributor cabinet
- Temperature range: –20 °C to +65 °C

G	D1	D2	SW	E	L min.	L max.	L1	L2	L3
	mm	mm	mm	mm	mm	mm	mm	mm	mm
Pg 7	2.5–6.5	3–6.5	15		18	23	15	5	12.6
Pg 9	2.5–8	3.5–8	19	21	21	27	15	5	15.5
PG 11	3.5–10	4.5–10	22	25	22	29	15	5	17
Pg 13.5	5–12	6–12	24	27	23	30	15	5	18
Pg 16	7–14	7–14	27	30	25	33	15	6	19
Pg 21	9–18	12–18	33	37.5	28	38	15	6	22
Pg 29	14–25	17–25	42	47.5	32	43	15	7	24.5
Pg 36	18–32	20–32	53	60	39	54	18	8	31
Pg 42	24–38	26–38	60		42	57	18	9	32.5

### Cable gland, long PG thread, silver grey

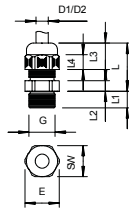

Type	Thread	Colour	Shipping box pcs	Pack. pcs	Weight kg/100 pcs.	Item No.
V-TEC L PG9 SGR	Pg 9	Silver grey	500	50	0.670	2024187
V-TEC L PG11 SGR	Pg 11	Silver grey	500	50	0.930	2024195
V-TEC L PG13 SGR	Pg 13,5	Silver grey	600	50	1.090	2024209
V-TEC L PG16 SGR	Pg 16	Silver grey	250	25	1.490	2024217
V-TEC L PG21 SGR	Pg 21	Silver grey	300	25	2.330	2024225
V-TEC L PG29 SGR	Pg 29	Silver grey	240	20	3.860	2024233
V-TEC L PG36 SGR	Pg 36	Silver grey	120	10	7.750	2024241

PA Polyamide

### Cable gland, long PG thread, light grey

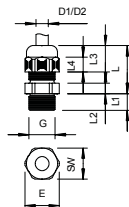

Type	Thread	Colour	Shipping box pcs	Pack. pcs	Weight kg/100 pcs.	Item No.
V-TEC L PG7 LGR	Pg 7	Light grey	500	50	0.410	2024284
V-TEC L PG9 LGR	Pg 9	Light grey	500	50	0.670	2024292
V-TEC L PG11 LGR	Pg 11	Light grey	500	50	0.930	2024306
V-TEC L PG13 LGR	Pg 13,5	Light grey	600	50	1.090	2024314
V-TEC L PG16 LGR	Pg 16	Light grey	250	25	1.490	2024322
V-TEC L PG21 LGR	Pg 21	Light grey	300	25	2.330	2024330
V-TEC L PG29 LGR	Pg 29	Light grey	240	20	3.860	2024349
V-TEC L PG36 LGR	Pg 36	Light grey	120	10	7.750	2024357
V-TEC L PG42 LGR	Pg 42	Light grey	60	5	10.070	2024365

PA Polyamide



## Cable gland, EX area

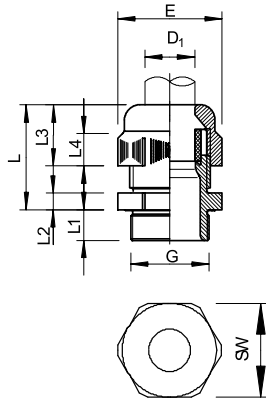

- Cable gland with EC design type approval certificate for products and protection systems for use in accordance with the regulations in explosion-hazard areas in accordance with directive 94/9/EC
- EC design type approval certificate number: PTB 99 ATEX 3112X and ... 3113X
- With metric and PG connection thread
- Robust cap-nut cable gland with wide sealing range, as well as strain relief and twist protection for high sealing demands
- Sealing ring of chloroprene/nitrile rubber
- Moulded sealing lips, so no connection thread sealing ring required
- Protection rating IP68 at 5 bar

## Cable gland, EX area, metric thread



Thread Colour

Type	Thread	Colour	Pack. pcs	Weight kg/100 pcs.	Item No.
VTEC EX M12 SW	M12 x 1,5	Black	50	0.360	2050307
VTEC EX M16 SW	M16 x 1,5	Black	50	0.630	2050315
VTEC EX M20 SW	M20 x 1,5	Black	50	1.000	2050323
VTEC EX M25 SW	M25 x 1,5	Black	25	2.350	2050331
VTEC EX M32 SW	M32 x 1,5	Black	20	3.900	2050358
VTEC EX M40 SW	M40 x 1,5	Black	10	7.500	2050366
VTEC EX M50 SW	M50 x 1,5	Black	5	9.200	2050374
VTEC EX M63 SW	M63 x 1,5	Black	5	9.460	2050382

PA Polyamide

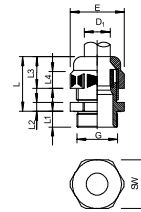

Dimensions

G	D1	WAF	E	L	L	L1	L2	L3
	mm	mm	mm	min. mm	max. mm	mm	mm	mm
M12 x 1.5	3.5-6.5	15	16.5	18	23	8	5	12.6
M16 x 1.5	5-8	19	21	21	27	8	5	15.5
M20 x 1.5	7-12	24	27	23	30	9	5	18
M25 x 1.5	12-18	33	37.5	28	38	11	6	22
M32 x 1.5	17-25	42	47.5	32	43	11	7	24.5
M40 x 1.5	21-32	53	60	39	54	13	8	31
M50 x 1.5	24-37	60	68.5	42	57	13	9	32.5
M63 x 1.5	30-44	65	74	42	58	14	9	33



## Cable gland, EX area, PG thread

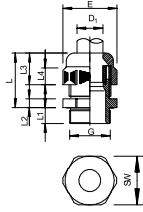

Type	Thread	Colour	Pack. pcs	Weight kg/100 pcs	Item No.
VTEC EX PG7 SW	Pg 7	Black	50	0.410	2050005
VTEC EX PG9 SW	Pg 9	Black	50	0.630	2050013
VTEC EX PG11 SW	Pg 11	Black	50	0.890	2050021
VTEC EX PG13.5SW	Pg 13,5	Black	50	1.020	2050048
VTEC EX PG16 SW	Pg 16	Black	25	1.380	2050056
VTEC EX PG21 SW	Pg 21	Black	25	2.290	2050064
VTEC EX PG29 SW	Pg 29	Black	20	4.020	2050072
VTEC EX PG36 SW	Pg 36	Black	10	6.030	2050080
VTEC EX PG42 SW	Pg 42	Black	5	7.650	2050099
VTEC EX PG48 SW	Pg 48	Black	5	9.460	2050102

PA Polyamide

### Dimensions

G	D1 mm	WAF mm	E mm	L min. mm	L max. mm	L1 mm	L2 mm	L3 mm
Pg 7	3.5-6.5	15	16.5	18	23	8	5	12.6
Pg 9	5-8	19	21	21	27	8	5	17
Pg 11	4.5-10	22	25	22	29	8	5	17
Pg 13.5	6.5-12	24	27	23	30	9	5	18
Pg 16	7-14	27	30	25	33	10	6	19
Pg 21	12-18	33	37.5	28	38	11	6	22
Pg 29	17-25	42	47.5	32	43	11	7	24.5
Pg 36	21-32	53	60	39	54	13	8	31
Pg 42	24-38	60	68.5	42	57	13	9	32.5
Pg 48	30-44	65	74	42	58	14	9	33

## Cable gland, EX area, long PG thread

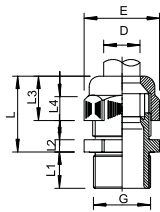

Type	Thread	Colour	Pack. pcs	Weight kg/100 pcs	Item No.
VTEC EXL PG9 SW	Pg 9	Black	50	0.670	2050145
VTEC EXL PG11 SW	Pg 11	Black	50	0.930	2050153
VTEC EXL PG13 SW	Pg 13,5	Black	50	1.090	2050161
VTEC EXL PG16 SW	Pg 16	Black	25	1.490	2050188
VTEC EXL PG21 SW	Pg 21	Black	25	2.330	2050196

PA Polyamide

### Dimensions

G	D1 mm	WAF mm	E mm	L min. mm	L max. mm	L1 mm	L2 mm	L3 mm
Pg 9	5-8	19	21	21	27	15	5	15.5
Pg 11	4.5-10	22	25	22	29	15	5	17
Pg 13.5	6.5-12	24	27	23	30	15	5	18
Pg 16	7-14	27	30	25	33	15	6	19
Pg 21	12-18	33	37.5	28	38	15	6	22



### Socket spanner attachment

Type	SW Size mm		Pack. pcs	Weight kg/100 pcs.	Item No.
	M	mm			
V-TEC ST15	M12	15	1	3.500	3010236
V-TEC ST20	M16	20	1	3.700	3010244
V-TEC ST29	M25	29	1	8.500	3010260

Socket spanner attachment opened at the side with side for ground ratchet, V-TEC GR.



### Ratchet set

Type	Accessories		Pack. pcs	Weight kg/100 pcs.	Item No.
V-TEC RA SET	1 ground ratchet		1	71.600	3010275
	1 grip for ground ratchet				
	4 socket spanner attachments				

Set consisting of a ground ratchet, type V-TEC RA, a grip for ground ratchet, type V-TEC GR, and four socket spanner attachments in sizes WAF 15, WAF 20, WAF 24 and WAF 29.



### Special tongs for cable glands

Type	Pack. pcs	Weight kg/100 pcs.	Item No.
186	1	47.000	3010104

Universal tool for easy tightening of all glands up to size PG 21 or M25 x 1.5, also usable with glands very close to one another.  
Small opening PG 7–PG 11.  
Large opening PG 13.5–PG 21.

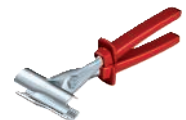

### Multiple sealing insert, metric

M

Type	Size mm	Dimen- sion D mm	Dimen- sion H mm	Dimen- sion D1 mm	Number of drill holes	Pack. pcs	Weight kg/100 pcs.	Item No.
107 C VM 20 2x4	M20	4	8.1	15.1	2	50	0.130	2029672
107 C VM 20 4x5	M20	5	8.1	15.1	4	50	0.080	2029675
107 C VM 20 2x6	M20	6	8.1	15.1	2	50	0.100	2029677
107 C VM 25 5x4	M25	4	10	19.8	5	50	0.180	2029679
107 C VM 25 3x6	M25	6	10	19.8	3	50	0.210	2029682
107 C VM 25 2x6	M25	6	10	19.8	2	50	0.260	2029685
107 C VM 25 3x7	M25	7	10	19.8	3	50	0.180	2029688
107 C VM 25 2x8	M25	8	10	19.8	2	50	0.200	2029690
107 C VM 32 2x8	M32	8	13.4	25.1	2	25	0.530	2029693
107 C VM 32 4x8	M32	8	13.4	25.1	4	25	0.400	2029696

**NBR-SBR** Rubber mixture

Use to insert multiple thin cables in the V-TEC VM cable glands, is replaced with the simple sealing ring of the cable gland.

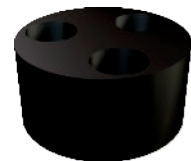
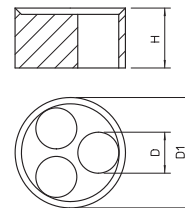

Pg

Type	Size mm	Dimen- sion D mm	Dimen- sion H mm	Dimen- sion D1 mm	Number of drill holes	Pack. pcs	Weight kg/100 pcs.	Item No.
107 C V 16 5x4	Pg 16	4	9.5	17.5	5	50	0.205	2029618
107 C V 16 3x5	Pg 16	5	9.5	17.5	3	50	0.210	2029626
107 C V 16 2x6	Pg 16	6	9.5	17.5	2	50	0.210	2029634
107 C V 16 3x6	Pg 16	6.5	9.5	17.5	3	50	0.155	2029642
107 C V 21 3x7	Pg 21	7	12	23	3	25	0.450	2029650
107 C V 21 2x8	Pg 21	8	12	23	2	25	0.340	2029669

**NBR-SBR** Rubber mixture

Use to insert multiple thin cables in the V-TEC cable glands, is replaced with the simple sealing ring of the cable gland.

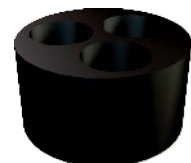
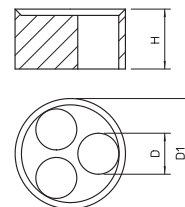

01\_VBS\_Produkteheitenkatalog\_EX\_2018 / en / 2018/11/26 09:27:20 (LLEExport\_02231) / 2018/11/26 09:29:57 09:29:57

## Reducing sealing insert, metric

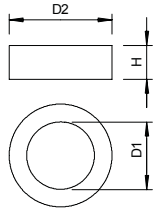

M

Type	Size mm	Sealing range D mm	Dimension D1 mm	Dimension D2 mm	Dimension H mm	Pack. pcs	Weight kg/100 pcs.	Item No.
107CR VM 12	M12	2 - 5	5	8.9	7.2	50	0.050	2029560
107CR VM 16	M16	2.5 - 7	7	12.7	8.1	50	0.115	2029563
107CR VM 20	M20	4 - 9	9	16	9.3	50	0.205	2029566
107CR VM 25	M25	6 - 13	13	20.7	10.5	50	0.340	2029569
107CR VM 32	M32	11 - 16	16	25.7	12.3	25	0.625	2029572
107CR VM 40	M40	12 - 23	23	33.7	15	25	1.140	2029575
107CR VM 50	M50	18 - 29	29	41.7	18.5	25	2.080	2029578
107CR VM 63	M63	29 - 40	40	54.8	20.2	25	3.560	2029581

NBR-SBR Rubber mixture

Reduces the sealing area D of the cable gland V-TEC VM and V-TEC VM L.

## Dust protection plate, metric

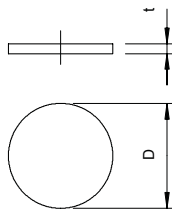

M

Type	Size mm	Dimension D mm	Dimension t mm	Pack. pcs	Weight kg/100 pcs.	Item No.
107 S VTEC M12	M12	12	1.5	100	0.001	2028870
107 S VTEC M16	M16	16	1.5	100	0.002	2028873
107 S VTEC M20	M20	20	1.5	100	0.004	2028875
107 S VTEC M25	M25	25	1.5	100	0.008	2028877
107 S VTEC M32	M32	32	1.5	100	0.012	2028880
107 S VTEC M40	M40	40	1.5	100	0.022	2028883
107 S VTEC M50	M50	50	1.5	100	0.040	2028885

ZPE Cellular polyethylene

Cellular polyethylene.

Small protective disc to protect the V-TEC VM and V-TEC VM MS cable glands against dust before the cable is installed.

Application: the discs are pre-mounted between the cap nut and the seal. They do not need to be removed when the cable is installed, but are simply passed through to the interior with the cable.

Note: the discs do not provide any mechanical protection.

## Dust protection plate, PG

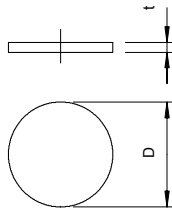

Pg

Type	Size mm	Dimension D mm	Dimension t mm	Pack. pcs	Weight kg/100 pcs.	Item No.
107 S VTEC PG7	Pg 7	11	2	100	0.001	2028891
107 S VTEC PG9	Pg 9	14	2	100	0.002	2028905
107 S VTEC PG11	Pg 11	16.5	2	100	0.003	2028913
107 S VTEC PG13	Pg 13,5	18.5	2	100	0.004	2028921
107 S VTEC PG16	Pg 16	21	2	100	0.006	2028948
107 S VTEC PG21	Pg 21	26.5	2	100	0.010	2028956
107 S VTEC PG29	Pg 29	34.5	2	100	0.015	2028964
107 S VTEC PG36	Pg 36	44	3	100	0.035	2028972
107 S VTEC PG42	Pg 42	50	3	100	0.050	2028980
107 S VTEC PG48	Pg 48	56	3	100	0.060	2028999

ZPE Cellular polyethylene

Cellular polyethylene.

Small protective disc to protect the V-TEC and V-TEC MS cable glands against dust before the cable is installed.

Application: the discs are pre-mounted between the cap nut and the seal. They do not need to be removed when the cable is installed, but are simply passed through to the interior with the cable.

Note: the discs do not provide any mechanical protection.



## Screw plug, metric and PG

Type	Size	Dimension D1 mm	Dimension L mm	Dimension D2 mm	Dimension H mm	Pack. pcs	Weight kg/100 pcs.	Item No.
<b>107VS VM 5 PA</b>	für M12 / Pg9	5.5	9	10	12.5	50	0.041	<b>2029511</b>
<b>107VS VM 9 PA</b>	für M16 / Pg13,5	9.5	12	13.5	16	50	0.090	<b>2029514</b>
<b>107VS VM 12 PA</b>	für M20 / Pg16	12	12	16.5	16.5	50	0.130	<b>2029517</b>
<b>107VS VM 16 PA</b>	für M25 / Pg21	16	15	20.5	19.5	50	0.190	<b>2029520</b>
<b>107VS VM 20 PA</b>	für M32 / Pg29	20	17	24.5	21.5	25	0.250	<b>2029523</b>
<b>107VS VM 27 PA</b>	für M40 / Pg36	27	20	32	24	10	0.353	<b>2029529</b>
<b>107VS VM 35 PA</b>	für M50 / Pg42	35	25	39	29	5	0.500	<b>2029533</b>

PA Polyamide

Screw plug in for dust-proof and waterproof closure of installed but (as yet) unfilled V-TEC... cable glands.

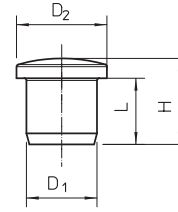

## Cable gland, metric thread, Polystyrene

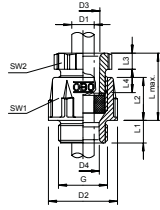

Thread Colour

Type	Thread	Colour	Pack. pcs	Weight kg/100 pcs	Item No.
106 M12 PS	M12 x 1,5	Light grey	50	0.400	2035316
106 M16 PS	M16 x 1,5	Light grey	50	0.560	2035324
106 M 20 PS	M20 x 1,5	Light grey	50	0.753	2035332
106 M 25 PS	M25 x 1,5	Light grey	50	1.018	2035340
106 M 32 PS	M32 x 1,5	Light grey	10	2.891	2035359
106 M 40 PS	M40 x 1,5	Light grey	10	4.973	2035367
106 M 50 PS	M50 x 1,5	Light grey	5	6.594	2035375
106 M 63 PS	M63 x 1,5	Light grey	5	9.630	2035383

PS Polystyrene

Standard cable gland, shape A, to DIN 46320 with simple NR/SBR sealing ring with metric connection thread to IEC 423.

Protection rating: with connection thread sealing ring IP 65, without connection thread sealing ring IP 54.

Note: only tighten polystyrene cable glands lightly on account of the risk of stress crack formation.

### Dimensions

G	D1 mm	D2 mm	D3 mm	D4 mm	SW1 mm	SW2 mm	L1 mm	L2 mm	L3 mm	L4 mm	L max. mm
M12 x 1.5	3.5–6.5	16.5	7	7	15	13	8	13	5	8.5	23
M16 x 1.5	4.5–7	21.5	10.2	10	19	16	8	14	5	9	25
M20 x 1.5	9–13	27	13.4	13.5	24	21	9	16	5	10.8	28
M25 x 1.5	10–14	30	15.8	16	27	23	10	16.5	6	12	30
M32 x 1.5	18–25	47.5	30.3	26	42	40	11	20.5	8	18	42
M40 x 1.5	25–33	58	38.4	33	53	50	12	24	8	17	43
M50 x 1.5	30–38	65	44.5	40.5	60	55	13	27	9	18.5	48
M63 x 1.5	37–44	70	50	45.5	65	60	14	27	9	18.5	48

## Cable gland, PG thread

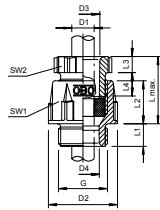

Thread Colour

Type	Thread	Colour	Pack. pcs	Weight kg/100 pcs	Item No.
106 PG7	Pg 7	Light grey	50	0.325	2036061
106 PG9	Pg 9	Light grey	50	0.560	2036096
106 PG11	Pg 11	Light grey	50	0.800	2036118
106 PG13.5	Pg 13,5	Light grey	50	0.794	2036134
106 PG16	Pg 16	Light grey	50	1.003	2036169
106 PG21	Pg 21	Light grey	50	1.760	2036215
106 PG29	Pg 29	Light grey	10	3.004	2036290
106 PG36	Pg 36	Light grey	10	6.240	2036363
106 PG42	Pg 42	Light grey	5	6.698	2036428
106 PG48	Pg 48	Light grey	5	7.336	2036487

PS Polystyrene

Standard cable gland, shape A, to DIN 46320 with simple NR/SBR sealing ring.

PG connection thread in accordance with DIN 40430.

Protection rating: with connection thread sealing ring IP65, without connection thread sealing ring IP54.

Note: only tighten polystyrene cable glands lightly on account of the risk of stress crack formation.

### Dimensions

G	D1 mm	D2 mm	D3 mm	D4 mm	SW1 mm	SW2 mm	L1 mm	L2 mm	L3 mm	L4 mm	L max. mm
Pg 7	3.5–6.5	16.5	7	7	15	13	8	13	5	8.5	23
Pg 9	4.5–7	21.5	10.2	10.2	19	16	8	14	5	9	25
Pg 11	5.5–10	25	11.3	11.5	22	19	8	15	5	10	27
Pg 13.5	9–13	27	13.4	13.5	24	21	9	16	5	10.8	28
Pg 16	10–14	30	15.8	16.5	27	23	10	16.5	6	12	30
Pg 21	14–18	37.5	21.2	21	33	30	11	19	7	17	38
Pg 29	18–25	47.5	30	27.5	42	40	11	20.5	8	18	42
Pg 36	25–33	58	38	34.5	53	50	12	24	8	17	43
Pg 42	30–38	65	44.5	40.5	60	55	13	27	9	18.5	48
Pg 48	37–44	70	50	45.5	65	60	14	27	9	18.5	48



### Twin gland, PG thread



Thread Colour

**Type**

Type	Thread	Colour	Pack. pcs	Weight kg/100 pcs	Item No.
<b>113 PG13.5 LGR</b>	Pg 13,5	Light grey	5	3.752	<b>2024136</b>
<b>113 PG16 LGR</b>	Pg 16	Light grey	5	4.360	<b>2024160</b>

UF Duroplast, Aminoplast, type 131.5

Protection rating, with removable polystyrene cover, as well as two polyethylene connection thread sealing rings.

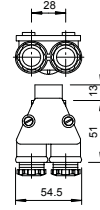

### Twin gland, metric thread



Thread Colour

**Type**

Type	Thread	Colour	Pack. pcs	Weight kg/100 pcs	Item No.
<b>113 M20 LGR</b>	M 20 x 1,5	Light grey	5	3.701	<b>2024063</b>

UF Duroplast, Aminoplast, type 131.5

Protection rating, with removable polystyrene cover, as well as two polyethylene connection thread sealing rings.

With connection thread M20 x 1.5, two half glands PG 13.5 for cable diameters 6.5–10.5 mm.

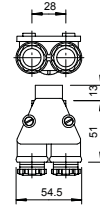

### Flat cable threaded connection, metric thread M20



Flat cables/ thickness mm Flat cables/ width mm

**Type**

Type	Thread	Flat cables/ thickness mm	Flat cables/ width mm	Colour	Pack. pcs	Weight kg/100 pcs	Item No.
<b>106 FL M20 8 19</b>	M20	6 - 8	17 - 19	Stone grey	50	1.350	<b>2013002</b>

PE Polyethylene

Flat-cable entry, choke-nipple design with metric connecting thread to IEC 432, protection rating IP 31, with pre-mounted support sealing ring 107/F.

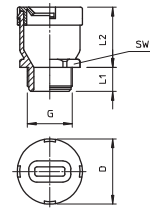

G	D mm	L1 mm	L2 mm	SW mm
M20	32.5	12	30	27

Dimensions



## Flat cable threaded connection, metric thread M25

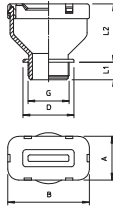

Type	Thread	Flat cables/ thickness mm	Flat cables/ width mm	Colour	Pack. pcs	Weight kg/100 pcs.	Item No.
106 FL M25 6 30	M25	4 - 6	27 - 30	Stone grey	25	2.630	2013006
106 FL M25 8 33	M25	6 - 8	30 - 33	Stone grey	25	2.630	2013007
106 FL M25 9 22	M25	7 - 9	19 - 22	Stone grey	25	2.630	2013008
106 FL M25 9 39	M25	7 - 9	36 - 39	Stone grey	25	2.630	2013009
106 FL M25 10 29	M25	8 - 10	26 - 29	Stone grey	25	2.630	2013010
106 FL M25 10 31	M25	8.5 - 10.5	28.5 - 31.5	Stone grey	25	2.630	2013011
106 FL M25 12 35	M25	9 - 12	31 - 35	Stone grey	25	2.630	2013012
106 FL M25 14 40	M25	11 - 14	37 - 40	Stone grey	25	2.680	2013013
106 FL M32 6 30	M32	4 - 6	27 - 30	Stone grey	15	3.450	2013015
106 FL M32 8 33	M32	6 - 8	30 - 33	Stone grey	15	3.450	2013016
106 FL M32 9 22	M32	7 - 9	19 - 22	Stone grey	15	3.450	2013017
106 FL M32 9 39	M32	7 - 9	36 - 39	Stone grey	15	3.450	2013018
106 FL M32 10 29	M32	8 - 10	26 - 29	Stone grey	15	3.450	2013019
106 FL M32 10 31	M32	8.5 - 10.5	28.5 - 31.5	Stone grey	15	3.450	2013020
106 FL M32 12 35	M32	9 - 12	31 - 35	Stone grey	15	3.450	2013021
106 FL M32 14 40	M32	11 - 14	37 - 40	Stone grey	15	3.500	2013022

PE Polyethylene

Flat-cable entry, choke-nipple design with metric connecting thread to IEC 432, protection rating IP31, with pre-mounted support sealing ring 107/F.

### Dimensions

G	D	L1	L2	A	B
	mm	mm	mm	mm	mm
M25	35	12	40	30	56

## Flat cable threaded connection, PG thread Pg16

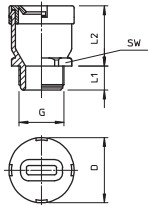

Type	Thread	Flat cables/ thickness mm	Flat cables/ width mm	Colour	Pack. pcs	Weight kg/100 pcs.	Item No.
106 FL 16 8 19	Pg 16	6 - 8	17 - 19	Stone grey	50	1.006	2012758

PE Polyethylene

Flat-cable entry, choke-nipple design with PG connecting thread to DIN 40430, protection rating IP31, with pre-mounted support sealing ring 107/F.

### Dimensions

G	D	L1	L2	SW
	mm	mm	mm	mm
PG16	32.5	12	30	27



## Flat cable threaded connection, PG thread



Type	Thread	Flat cables/ thickness mm	Flat cables/ width mm	Colour	Pack. pcs	Weight kg/100 pcs.	Item No.
106 FL 21 6 30	Pg 21	4 - 6	27 - 30	Stone grey	25	2.006	2012855
106 FL 21 8 33	Pg 21	6 - 8	30 - 33	Stone grey	25	1.977	2012782
106 FL 21 9 22	Pg 21	7 - 9	19 - 22	Stone grey	25	1.996	2012820
106 FL 21 9 39	Pg 21	7 - 9	36 - 39	Stone grey	25	1.975	2012804
106 FL 21 10 29	Pg 21	8 - 10	26 - 29	Stone grey	25	1.989	2012839
106 FL 21 10 31	Pg 21	8.5 - 10.5	28.5 - 31.5	Stone grey	25	1.999	2012871
106 FL 21 12 35	Pg 21	9 - 12	31 - 35	Stone grey	25	1.965	2012847
106 FL 21 14 40	Pg 21	11 - 14	37 - 40	Stone grey	25	2.015	2012928
106 FL 29 14 40	Pg 29	11 - 14	37 - 40	Stone grey	15	3.500	2012774

PE Polyethylene

Flat-cable entry, choke-nipple design with PG connecting thread to DIN 40430, protection rating IP31, with pre-mounted support sealing ring 107/F.

G	D mm	L1 mm	L2 mm	A mm	B mm
PG21	35	12	40	30	56
PG 29	46	13	46	30	56

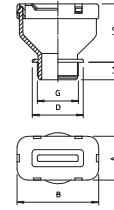

## Dimensions



Locknut, metric thread

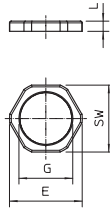
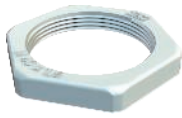

Type	Thread	Colour	SW mm	Dimen- sion E mm	Dimen- sion L mm	Pack. pcs	Item No.
116 M12 LGR PA	M12x1,5	Light grey	17	19	5	100	2048906
116 M16 LGR PA	M16x1,5	Light grey	22	25	5	100	2048914
116 M20 LGR PA	M20x1,5	Light grey	26	29	6	100	2048922
116 M25 LGR PA	M25x1,5	Light grey	32	36	6.5	100	2048930
116 M32 LGR PA	M32x1,5	Light grey	41	46	7	50	2048949
116 M40 LGR PA	M40x1,5	Light grey	50	56	7	25	2048957
116 M50 LGR PA	M50x1,5	Light grey	60	68	8	25	2048965
116 M63 LGR PA	M63x1,5	Light grey	75	83	8	25	2048973

PA Polyamide

Cable outlet, plastic locknut

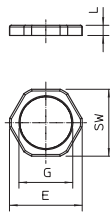
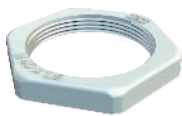

Type	Thread	Colour	SW mm	Dimen- sion E mm	Dimen- sion L mm	Pack. pcs	Item No.
116 M12 SGR PA	M12x1,5	Silver grey	17	19	5	100	2048752
116 M16 SGR PA	M16x1,5	Silver grey	22	25	5	100	2048760
116 M20 SGR PA	M20x1,5	Silver grey	26	29	6	100	2048779
116 M25 SGR PA	M25x1,5	Silver grey	32	36	6.5	100	2048787
116 M32 SGR PA	M32x1,5	Silver grey	41	46	7	50	2048795
116 M40 SGR PA	M40x1,5	Silver grey	50	56	7	25	2048809
116 M50 SGR PA	M50x1,5	Silver grey	60	68	8	25	2048817
116 M63 SGR PA	M63x1,5	Silver grey	75	83	8	25	2048825

PA Polyamide

Locknut, metric thread

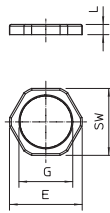
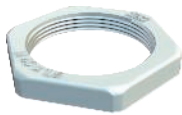

Type	Thread	Colour	SW mm	Dimen- sion E mm	Dimen- sion L mm	Pack. pcs	Item No.
116 M12 SW PA	M12x1,5	Black	17	19	5	100	2049066
116 M16 SW PA	M16x1,5	Black	22	25	5	100	2049074
116 M20 SW PA	M20x1,5	Black	26	29	6	100	2049082
116 M25 SW PA	M25x1,5	Black	32	36	6.5	100	2049090
116 M32 SW PA	M32x1,5	Black	41	46	7	50	2049104
116 M40 SW PA	M40x1,5	Black	50	56	7	25	2049112
116 M50 SW PA	M50x1,5	Black	60	68	8	25	2049120
116 M63 SW PA	M63x1,5	Black	75	83	8	25	2049139

PA Polyamide

Locknut, PG thread

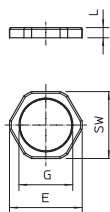

Type	Thread	Colour	SW mm	Dimen- sion E mm	Dimen- sion L mm	Pack. pcs	Item No.
116 VDE PG7 PA	Pg 7	Light grey	19	21	5	100	2048078
116 VDE PG 9 PA	Pg 9	Light grey	22	24	5	100	2048094
116 VDE PG11 PA	Pg 11	Light grey	24	26	5	100	2048116
116 VDE PG13.5PA	Pg 13,5	Light grey	27	29	6	100	2048132
116 VDE PG16 PA	Pg 16	Light grey	30	33	6	100	2048167
116 VDE PG21 PA	Pg 21	Light grey	36	39	7	100	2048221
116 VDE PG29 PA	Pg 29	Light grey	46	50	7	50	2048299
116 VDE PG36 PA	Pg 36	Light grey	60	66	8	25	2048361
116 VDE PG42 PA	Pg 42	Light grey	65	73	8	25	2048426
116 VDE PG48 PA	Pg 48	Light grey	70	78	8	25	2048485

PA Polyamide



## Locknut, metric thread



Type	Thread	Colour	SW mm	Dimen- sion E mm	Dimen- sion L mm	Pack. pcs	Item No.
116 M12 LGR PS	M12 x 1,5	Light grey	17	19	5	100	2049503
116 M16 LGR PS	M16 x 1,5	Light grey	22	25	5	100	2049511
116 M20 LGR PS	M20 x 1,5	Light grey	26	29	6	100	2049538
116 M25 LGR PS	M25 x 1,5	Light grey	32	36	6.5	100	2049546
116 M32 LGR PS	M32 x 1,5	Light grey	41	46	7	50	2049554
116 M40 LGR PS	M40 x 1,5	Light grey	50	56	7	25	2049562
116 M50 LGR PS	M50 x 1,5	Light grey	60	68	8	25	2049570
116 M63 LGR PS	M63 x 1,5	Light grey	75	83	8	25	2049589

PS Polystyrene

Locknut DIN 46319, with metric thread IEC 423.

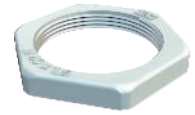
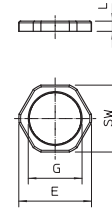

## Locknut, PG thread



Type	Thread	Colour	SW mm	Dimen- sion E mm	Dimen- sion L mm	Pack. pcs	Item No.
116 PG 7	Pg 7	Light grey	19	21	5	100	2043076
116 PG 9	Pg 9	Light grey	22	24	5	100	2043092
116 PG11	Pg 11	Light grey	24	26	5	100	2043114
116 PG13.5	Pg 13,5	Light grey	27	29	6	100	2043130
116 PG16	Pg 16	Light grey	30	33	6	100	2043165
116 PG21	Pg 21	Light grey	36	39	7	100	2043211
116 PG29	Pg 29	Light grey	46	50	7	50	2043297
116 PG36	Pg 36	Light grey	60	66	8	25	2043351
116 PG42	Pg 42	Light grey	65	73	8	25	2043424
116 PG48	Pg 48	Light grey	70	78	8	25	2043483

PS Polystyrene

Locknut DIN 46320, with PG thread DIN 40430.

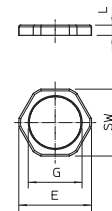

## Locknut, PG thread



Type	Thread	Colour	SW mm	Dimen- sion E mm	Dimen- sion L mm	Pack. pcs	Item No.
116 VDE PG7 PA	Pg 7	Light grey	19	21	5	100	2048078
116 VDE PG 9 PA	Pg 9	Light grey	22	24	5	100	2048094
116 VDE PG11 PA	Pg 11	Light grey	24	26	5	100	2048116
116 VDE PG13.5PA	Pg 13,5	Light grey	27	29	6	100	2048132
116 VDE PG16 PA	Pg 16	Light grey	30	33	6	100	2048167
116 VDE PG21 PA	Pg 21	Light grey	36	39	7	100	2048221
116 VDE PG29 PA	Pg 29	Light grey	46	50	7	50	2048299
116 VDE PG36 PA	Pg 36	Light grey	60	66	8	25	2048361
116 VDE PG42 PA	Pg 42	Light grey	65	73	8	25	2048426
116 VDE PG48 PA	Pg 48	Light grey	70	78	8	25	2048485

PA Polyamide

Locknut DIN 46320, with PG thread DIN 40430.

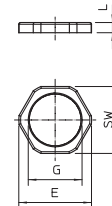



## Screw plug, metric thread

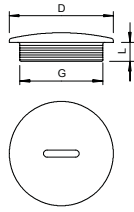

Type	Thread	Dimension D mm	Dimension L mm	Colour	Shipping box pcs	Pack. pcs	Weight kg/100 pcs.	Item No.
108 M12 PS	M12 x 1,5	15	6	Light grey	3000	100	0.047	2033003
108 M16 PS	M16 x 1,5	20	6	Light grey	1800	100	0.085	2033007
108 M20 PS	M20 x 1,5	24	6	Light grey	1200	100	0.128	2033011
108 M25 PS	M25 x 1,5	30	8	Light grey	1000	100	0.210	2033016
108 M32 PS	M32 x 1,5	37	8	Light grey	500	50	0.339	2033021
108 M40 PS	M40 x 1,5	46	8	Light grey	300	25	0.564	2033026
108 M50 PS	M50 x 1,5	56	10	Light grey	300	25	0.939	2033032
108 M63 PS	M63 x 1,5	70	12	Light grey	300	25	1.492	2033038

PS Polystyrene

Screw plug in accordance with DIN 46320, with metric thread to IEC 423.

## Screw plug, PG thread

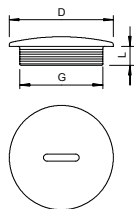

Type	Thread	Dimension D mm	Dimension L mm	Colour	Shipping box pcs	Pack. pcs	Weight kg/100 pcs.	Item No.
108 PG 7	Pg 7	14	6	Light grey	2400	100	0.056	2033070
108 PG 9	Pg 9	19	6	Light grey	1800	100	0.096	2033097
108 PG11	Pg 11	22	6	Light grey	2000	100	0.128	2033119
108 PG13.5	Pg 13,5	25	6.5	Light grey	1200	100	0.164	2033135
108 PG16	Pg 16	27	6.5	Light grey	1000	100	0.184	2033151
108 PG21	Pg 21	34	8	Light grey	1200	100	0.345	2033216
108 PG29	Pg 29	44	8	Light grey	600	50	0.646	2033291
108 PG36	Pg 36	58	10	Light grey	200	25	1.057	2033364
108 PG42	Pg 42	67	10	Light grey	300	25	1.479	2033429
108 PG48	Pg 48	73	12	Light grey	300	25	1.832	2033488

PS Polystyrene

Screw plug in accordance with DIN 46320, with PG thread to DIN 40430.

## Pressure screw, PG thread

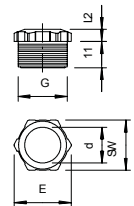

Type	Thread	Colour	Pack. pcs	Weight kg/100 pcs.	Item No.
107 E PG7 PS	Pg 7	Light grey	100	0.102	2025078
107 E PG9 PS	Pg 9	Light grey	100	0.134	2025094
107 E PG11 PS	Pg 11	Light grey	100	0.215	2025116
107 E PG13.5 PS	Pg 13,5	Light grey	100	0.244	2025132
107 E PG16 PS	Pg 16	Light grey	100	0.319	2025167
107 E PG21 PS	Pg 21	Light grey	50	0.700	2025213
107 E PG29 PS	Pg 29	Light grey	25	1.047	2025299
107 E PG36 PS	Pg 36	Light grey	25	1.612	2025361
107 E PG42 PS	Pg 42	Light grey	10	1.966	2025426
107 E PG48 PS	Pg 48	Light grey	10	5.580	2025485

PS Polystyrene

Pressure screw (Part 1) to DIN 46320, with Pg thread DIN 40430.

### Dimensions

G	D mm	SW mm	E mm	L1 mm	L2 mm
Pg 7	7	13	14.7	8.5	5
Pg 9	10.2	16	18	9	5
Pg 11	11.3	19	21.5	10	5
Pg 13.5	13.4	21	23.8	10.5	5
Pg 16	15.8	23	26	12	6
Pg 21	21.2	30	34	17	7
Pg 29	30	40	45	18	8
Pg 36	38.2	50	56.5	17	8
Pg 42	44.5	55	62	18.5	9
Pg 48	50	60	68	18.5	9

## Pressure screw, PG thread



Type	Thread	Colour	Pack. pcs	Weight		Item No.
				kg/100	pcs.	
<b>107 E PG11 PA</b>	Pg 11	Light grey	100	0.306	2025531	
<b>107 E PG13.5 PA</b>	Pg 13,5	Light grey	100	0.342	2025566	
<b>107 E PG21 PA</b>	Pg 21	Light grey	50	0.780	2025604	
<b>107 E PG36 PA</b>	Pg 36	Light grey	25	2.256	2025647	

PA Polyamide

Pressure screw, Part 1, to DIN 46320, fibreglass reinforced.

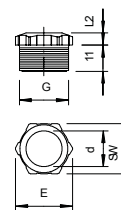

## Pressure screw, PG strain relief



Type	Thread	Colour	Pack. pcs	Weight		Item No.
				kg/100	pcs.	
<b>107 Z PG 9 PA</b>	Pg 9	Light grey	100	0.400	2023091	
<b>107 Z PG11 PA</b>	Pg 11	Light grey	100	0.600	2023113	
<b>107 Z PG13.5 PA</b>	Pg 13,5	Light grey	100	0.680	2023121	
<b>107 Z PG16 PA</b>	Pg 16	Light grey	50	0.900	2023164	
<b>107 Z PG21 PA</b>	Pg 21	Light grey	25	1.800	2023210	
<b>107 Z PG29 PA</b>	Pg 29	Light grey	25	3.000	2023296	

PA Polyamide

Pressure screw with transverse clip strain relief, electrogalvanised steel screws, PG thread to DIN 40430.

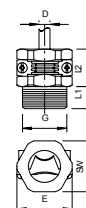

Reduction, metric thread

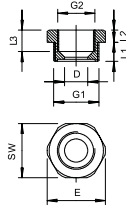
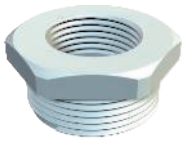

Type	External thread	Internal thread	Colour	SW mm	Pack. pcs	Weight kg/100 pcs	Item No.
107 R M20-12 PA	M20	M12	Light grey	24	100	0.500	2030616
107 R M20-16 PA	M20	M16	Light grey	24	100	0.700	2030619
107 R M25-12 PA	M25	M12	Light grey	32	100	0.850	2030624
107 R M25-16 PA	M25	M16	Light grey	32	100	0.850	2030626
107 R M25-20 PA	M25	M20	Light grey	32	100	0.650	2030628
107 R M32-12 PA	M32	M12	Light grey	36	50	1.200	2030632
107 R M32-16 PA	M32	M16	Light grey	36	50	1.100	2030634
107 R M32-20 PA	M32	M20	Light grey	36	50	1.050	2030637
107 R M32-25 PA	M32	M25	Light grey	36	50	1.000	2030640
107 R M40-16 PA	M40	M16	Light grey	46	50	2.000	2030643
107 R M40-20 PA	M40	M20	Light grey	46	50	1.850	2030646
107 R M40-25 PA	M40	M25	Light grey	46	50	1.950	2030649
107 R M40-32 PA	M40	M32	Light grey	46	50	1.400	2030652
107 R M50-20 PA	M50	M20	Light grey	55	25	2.300	2030655
107 R M50-25 PA	M50	M25	Light grey	55	25	2.250	2030659
107 R M50-32 PA	M50	M32	Light grey	55	25	2.200	2030661
107 R M50-40 PA	M50	M40	Light grey	55	25	2.050	2030664
107 R M63-25 PA	M63	M25	Light grey	68	25	3.050	2030667
107 R M63-32 PA	M63	M32	Light grey	68	25	3.070	2030670
107 R M63-40 PA	M63	M40	Light grey	68	25	3.100	2030673
107 R M63-50 PA	M63	M50	Light grey	68	25	3.000	2030675

PA Polyamide

Reduction, with metric internal and external thread.

Dimensions

G1	G2	SW mm	E mm	L1 mm	L3 mm
M20	M12	24	26.6	8	12
M20	M16	24	26.6	8	12
M25	M12	32	32	8	14
M25	M16	32	32	8	14
M25	M20	32	32	8	14
M32	M12	36	40	10	16
M32	M16	36	40	10	16
M32	M20	36	40	10	16
M32	M25	36	40	10	16
M40	M16	46	50.5	10	16
M40	M20	46	50.5	10	16
M40	M25	46	50.5	10	16
M40	M32	46	50.5	10	16
M50	M20	55	60	12	18
M50	M25	55	60	12	18
M50	M32	55	60	12	18
M50	M40	55	60	12	18
M63	M25	68	75	12	18
M63	M32	68	75	12	18
M63	M40	68	75	12	18
M63	M50	68	75	12	18

## Reduction, PG thread



Type	External thread	Internal thread	Colour	Pack. pcs	Weight kg/100 pcs.	Item No.
<b>107 R PG11- 7 PA</b>	Pg 11	Pg 7	Light grey	50	0.400	<b>2030705</b>
<b>107 R PG13- 9 PA</b>	Pg 13,5	Pg 9	Light grey	50	0.450	<b>2030713</b>
<b>107 R PG16- 9 PA</b>	Pg 16	Pg 9	Light grey	50	0.600	<b>2030748</b>
<b>107 R PG16-11 PA</b>	Pg 16	Pg 11	Light grey	50	0.480	<b>2030756</b>
<b>107 R PG21-11 PA</b>	Pg 21	Pg 11	Light grey	50	0.910	<b>2030764</b>
<b>107 R PG21-13 PA</b>	Pg 21	Pg 13,5	Light grey	50	0.800	<b>2030772</b>
<b>107 R PG21-16 PA</b>	Pg 21	Pg 16	Light grey	50	0.650	<b>2030780</b>
<b>107 R PG29-16 PA</b>	Pg 29	Pg 16	Light grey	50	1.460	<b>2030799</b>
<b>107 R PG29-21 PA</b>	Pg 29	Pg 21	Light grey	25	1.500	<b>2030802</b>
<b>107 R PG36-21 PA</b>	Pg 36	Pg 21	Light grey	25	2.350	<b>2030829</b>
<b>107 R PG36-29 PA</b>	Pg 36	Pg 29	Light grey	25	2.200	<b>2030810</b>
<b>107 R PG42-29 PA</b>	Pg 42	Pg 29	Light grey	25	2.350	<b>2030837</b>

PA Polyamide

Reduction, PG internal and external thread to DIN 40430.

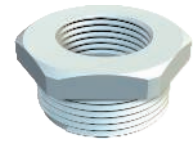
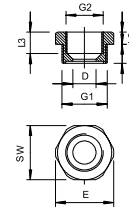

## Dimensions

G1	G2	D mm	SW mm	E mm	L1 mm	L2 mm	L3 mm
Pg 11	Pg 7	7.5	22	24	8	6	9.5
Pg 13.5	Pg 9	9.5	24	26	8.5	6	9.5
Pg 16	Pg 9	9.5	27	29	9.5	6	11.5
Pg 16	Pg 11	11.5	27	29	9.5	6	11
Pg 21	Pg 11	11.5	32	35.5	10.5	5	11
Pg 21	Pg 13.5	13.5	32	35.5	10.5	5	11
Pg 21	Pg 16	16.5	32	35.5	10.5	5	11
Pg 29	Pg 16	16.5	40	43	12	6	12.5
Pg 29	Pg 21	21.5	39	43	12.5	6	13.5
Pg 36	Pg 21	21	50	54	13	6	13.5
Pg 36	Pg 29	28.5	50	54	18	6	18
Pg 42	Pg 29	27.5	55	59	16	6	17

## Intermediate expansion connector, metric thread



Type	External thread	Internal thread	Colour	Pack. pcs	Weight kg/100 pcs.	Item No.
<b>107 E M 12-16 PA</b>	M12	M16	Light grey	50	0.300	<b>2031450</b>
<b>107 E M 16-20 PA</b>	M16	M20	Light grey	50	0.380	<b>2031451</b>
<b>107 E M 20-25 PA</b>	M20	M25	Light grey	50	0.630	<b>2031452</b>
<b>107 E M 25-32 PA</b>	M25	M32	Light grey	50	0.970	<b>2031453</b>
<b>107 E M 32-40 PA</b>	M32	M40	Light grey	25	1.300	<b>2031454</b>

PA Polyamide

Intermediate expansion connector, metric internal and external thread.

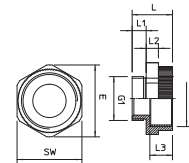

## Dimensions

G1	G2	SW mm	E mm	L mm	L1 mm	L2 mm	L3 mm	D mm
M12	M16	20	22	20.6	8	5	11.2	7.2
M16	M20	24	26.6	20.6	8	5	11	11.3
M20	M25	30	33	21	8	6	10.8	15
M25	M32	37	41	22.7	8	7	12.5	19
M32	M40	45	49.5	25	10	7	12.5	26.4



## Adapter PG-M

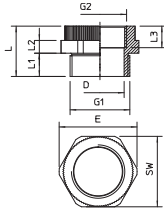

Type	External thread	Internal thread	Colour	Pack. pcs	Weight kg/100 pcs	Item No.
107 ADA PG7-M12	PG7	M12	Light grey	20	0.194	2031465
107 ADA PG9-M12	PG9	M12	Light grey	20	0.370	2031466
107 ADA PG11-M16	PG11	M16	Light grey	20	0.410	2031467
107 ADA PG13-M20	PG13,5	M20	Light grey	20	0.416	2031468
107 ADA PG16-M20	PG16	M20	Light grey	20	0.630	2031469
107 ADA PG21-M25	PG21	M25	Light grey	10	0.940	2031470
107 ADA PG29-M32	PG29	M32	Light grey	10	1.610	2031471

PA Polyamide

Adapter for converting a Pg threaded drill hole to a metric threaded drill hole.

### Dimensions

G1	G2	SW mm	E mm	L mm	L1 mm	L2 mm	L3 mm	D mm
PG 7	M12	15	16.5	20.3	7.9	5	10.4	7.7
PG 9	M12	19	21	20		5	10	10.5
PG11	M16	22	24.5	20.3	8	5	10	13.6
PG13.5	M20	24	26.7	21.3	9.1	5	10	15.2
PG16	M20	27	30	22	10	6	10	17.6
PG21	M25	33	36.5	23.6	10.9	6	10	22.7
PG29	M32	42	46.7	25.5	11.2	7	10.4	30.8

## 90° elbow socket, PG thread

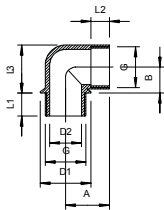

Type	Colour	Pack. pcs	Weight kg/100 pcs	Item No.
107 W PG 9 PA	Light grey	10	0.390	2029901
107 W PG11 PA	Light grey	10	0.620	2029928
107 W PG13.5 PA	Light grey	10	0.750	2029936
107 W PG16 PA	Light grey	10	0.950	2029944
107 W PG21 PA	Light grey	10	1.470	2029952

PA Polyamide

Elbow socket with PG internal and external thread to DIN 40430.

The elbow socket can be turned into an angular gland with two steel pressure rings 107/D, a sealing ring 107/A or 107/B and a pressure screw 107/E.

### Dimensions

G	D1 mm	D2 mm	A mm	B mm	L1 mm	L2 mm	L3 mm
Pg 9	19.5	11.5	18.5	10.5	11	9	19
Pg 11	23.5	15	20	12	11	9.5	22
Pg 13.5	25.5	16	22	13	11.5	10	24
Pg 16	27.5	18.5	24	15	11.5	11	27
Pg 21	34	24	28	18	13	13	33





## Cutting ring

Pg

Type	Size mm	Size	Dimension D1 mm	Dimension D2 mm	Dim. D3 mm	Dim. D4 mm	Dim. D5 mm	Dimension H mm	Pack. pcs.	Weight kg/100 pcs.	Item No.
107 B PG9	Pg 9	M16	5	13.3	7.5	10	0	5.5	100	0.240	2029103
107 B PG11	Pg 11	—	7.5	16.5	10	12.5	0	6	100	0.230	2029111
107 B PG13.5	Pg 13,5	M20	7.5	18.3	10	12.5	0	6	100	0.230	2029138
107 B PG16	Pg 16	M25	7.5	20.4	10	12.5	15	7	100	0.320	2029162
107 B PG21	Pg 21	—	10	25.9	13	16	19	8	100	0.590	2029219
107 B PG29	Pg 29	M32	18	34.7	21	24	27	9.5	100	1.160	2029294
107 B PG36	Pg 36	M40	24	44.7	27	30	33	12	50	1.940	2029367
107 B PG42	Pg 42	M50	30	51.7	33	36	39	14	50	2.710	2029421
107 B PG48	Pg 48	M63	36	56.9	39	42	45	14	50	3.490	2029480

NBR-SBR Rubber mixture

Rubber cutting ring (cuttable sealing ring) to DIN 46320 for cone cable gland.

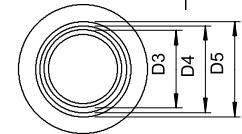
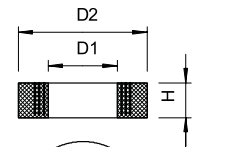
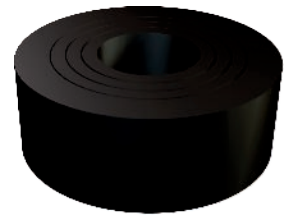

## Connection thread sealing ring, metric

M



Type	Size mm	Dimension D1 mm	Dimension D2 mm	Dimension t mm	Pack. pcs.	Weight kg/100 pcs.	Item No.
107 F M12 PE	M12	16.3	12	1	100	0.017	2030004
107 F M16 PE	M16	20.9	16	1.1	100	0.018	2030008
107 F M20 PE	M20	25.1	20	1.1	100	0.030	2030012
107 F M25 PE	M25	31.3	25	1.4	100	0.038	2030016
107 F M32 PE	M32	37.6	32	1.7	100	0.105	2030020
107 F M40 PE	M40	49.1	40	1.7	100	0.200	2030024
107 F M50 PE	M50	60.1	50	2	100	0.250	2030028
107 F M63 PE	M63	73.8	63	2	100	0.290	2030032

PE Polyethylene

Connection thread sealing ring, suitable for all plastic cable glands with metric connection thread to DIN EN 60423 or ISO 68. The internal diameters of the sealing rings are designed in such a way that they can be pre-mounted in a captive manner.

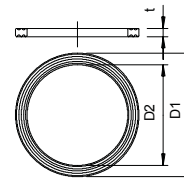

## Connection thread sealing ring, metric

M

Type	Size mm	Dimension D1 mm	Dimension D2 mm	Dimension t mm	Pack. pcs.	Weight kg/100 pcs.	Item No.
170 M16	M16	19.9	16	2	100	0.040	2088428
170 M20	M20	24	20	2	100	0.066	2088436
170 M25	M25	30	25	3	100	0.170	2088444
170 M32	M32	38	32	3	100	0.270	2088452
170 M40	M40	47	40	3	50	0.330	2088460
170 M50	M50	57	50	3	50	0.440	2088479

FA Fibre-proof material DIN 28091

Asbestos-free material.

Connection thread sealing ring, Part 9, to DIN 46320, suitable for all brass cable glands with metric connection thread to DIN EN 60423 or ISO 68.

Colour: green, graphited on one side.

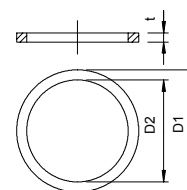

## Connection thread sealing ring, PG

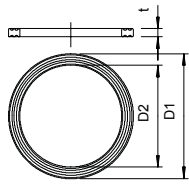

Type	Size mm	Dimension D1 mm	Dimension D2 mm	Dimension t mm	Pack. pcs	Weight kg/100 pcs	Item No.
<b>107 F PG7 PE</b>	Pg 7	16.5	12.1	1.6	100	0.010	<b>2030071</b>
<b>107 F PG9 PE</b>	Pg 9	19	14.7	1.6	100	0.013	<b>2030098</b>
<b>107 F PG11 PE</b>	Pg 11	23	18	1.8	100	0.022	<b>2030101</b>
<b>107 F PG13.5 PE</b>	Pg 13,5	25	19.8	1.8	100	0.030	<b>2030136</b>
<b>107 F PG16 PE</b>	Pg 16	27	21.8	1.8	100	0.038	<b>2030160</b>
<b>107 F PG21 PE</b>	Pg 21	34	27.5	2.2	100	0.049	<b>2030217</b>
<b>107 F PG29 PE</b>	Pg 29	44	36.2	2.2	100	0.105	<b>2030292</b>
<b>107 F PG36 PE</b>	Pg 36	55.5	46.2	2.7	100	0.200	<b>2030365</b>
<b>107 F PG48 PE</b>	Pg 48	69.5	58.5	3.2	100	0.290	<b>2030489</b>

**PE** Polyethylene

Connection thread sealing ring, in accordance with Part 9 to DIN 46320, however, dimensions may, according to material or function, deviate, suitable for all plastic cable glands with PG connection thread to DIN EN 40430, the internal diameter of the sealing rings are designed so that they can be captively pre-mounted.

## O sealing ring for metric connection thread

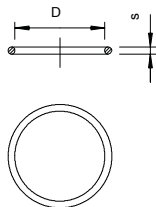

Type	Size mm	Dimension D mm	Dimension S mm	Pack. pcs	Weight kg/100 pcs	Item No.
<b>171 M12</b>	M12	10	1.5	100	0.007	<b>2088703</b>
<b>171 M16</b>	M16	13	1.5	100	0.008	<b>2088711</b>
<b>171 M20</b>	M20	18	1.5	100	0.011	<b>2088738</b>
<b>171 M25</b>	M25	22	1.5	100	0.012	<b>2088746</b>
<b>171 M32</b>	M32	29	2	100	0.035	<b>2088754</b>
<b>171 M40</b>	M40	36	2	50	0.045	<b>2088762</b>
<b>171 M50</b>	M50	46	2	50	0.052	<b>2088770</b>
<b>171 M63</b>	M63	59	2	25	0.056	<b>2088789</b>

**NBR** Nitrile rubber

O sealing rings, suitable as connection thread sealing rings for all plastic and brass cable glands with metric connection thread to DIN EN 60423 or ISO 68. The rings can be captively pre-mounted.

## O sealing ring for PG connection thread

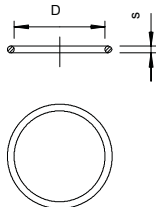

Type	Size mm	Dimension D mm	Dimension S mm	Pack. pcs	Weight kg/100 pcs	Item No.
<b>171 PG 9</b>	Pg 9	13	1.5	100	0.008	<b>2088819</b>
<b>171 PG11</b>	Pg 11	16	1.5	100	0.010	<b>2088827</b>
<b>171 PG13.5</b>	Pg 13,5	18	1.5	100	0.011	<b>2088835</b>
<b>171 PG16</b>	Pg 16	20	1.5	100	0.012	<b>2088843</b>
<b>171 PG21</b>	Pg 21	25	2	100	0.027	<b>2088851</b>
<b>171 PG29</b>	Pg 29	33	2	100	0.035	<b>2088878</b>
<b>171 PG36</b>	Pg 36	43	2	50	0.045	<b>2088886</b>
<b>171 PG42</b>	Pg 42	50	2	50	0.052	<b>2088894</b>

**NBR** Nitrile rubber

O sealing rings, suitable as connection thread sealing rings for all plastic and brass cable glands with Pg connection thread to DIN EN 60423 or ISO 68. The rings can be captively pre-mounted.

## Dust protection plate, metric

M

Type	Size mm	Dimen- sion D mm	Dimen- sion t mm	Pack. pcs	Weight kg/100 pcs.	Item No.
107 S VTEC M12	M12	12	1.5	100	0.001	2028870
107 S VTEC M16	M16	16	1.5	100	0.002	2028873
107 S VTEC M20	M20	20	1.5	100	0.004	2028875
107 S VTEC M25	M25	25	1.5	100	0.008	2028877
107 S VTEC M32	M32	32	1.5	100	0.012	2028880
107 S VTEC M40	M40	40	1.5	100	0.022	2028883
107 S VTEC M50	M50	50	1.5	100	0.040	2028885

ZPE Cellular polyethylene

Cellular polyethylene.

Small protective disc to protect the V-TEC VM and V-TEC VM MS cable glands against dust before the cable is installed.

Application: the discs are pre-mounted between the cap nut and the seal. They do not need to be removed when the cable is installed, but are simply passed through to the interior with the cable.

Note: the discs do not provide any mechanical protection.

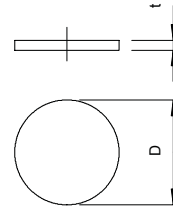

## Dust protection plate, PG

Pg

Type	Size mm	Dimen- sion D mm	Dimen- sion t mm	Pack. pcs	Weight kg/100 pcs.	Item No.
107 S VTEC PG7	Pg 7	11	2	100	0.001	2028891
107 S VTEC PG9	Pg 9	14	2	100	0.002	2028905
107 S VTEC PG11	Pg 11	16.5	2	100	0.003	2028913
107 S VTEC PG13	Pg 13,5	18.5	2	100	0.004	2028921
107 S VTEC PG16	Pg 16	21	2	100	0.006	2028948
107 S VTEC PG21	Pg 21	26.5	2	100	0.010	2028956
107 S VTEC PG29	Pg 29	34.5	2	100	0.015	2028964
107 S VTEC PG36	Pg 36	44	3	100	0.035	2028972
107 S VTEC PG42	Pg 42	50	3	100	0.050	2028980
107 S VTEC PG48	Pg 48	56	3	100	0.060	2028999

ZPE Cellular polyethylene

Cellular polyethylene.

Small protective disc to protect the V-TEC and V-TEC MS cable glands against dust before the cable is installed.

Application: the discs are pre-mounted between the cap nut and the seal. They do not need to be removed when the cable is installed, but are simply passed through to the interior with the cable.

Note: the discs do not provide any mechanical protection.

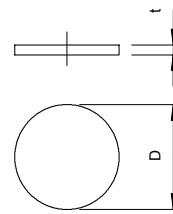

Pg

Type	Size mm	Dimen- sion D mm	Dimen- sion t mm	Pack. pcs	Weight kg/100 pcs.	Item No.
107 V PG 7 PVC	Pg 7	11	0.5	100	0.013	2029707
107 V PG 9 PVC	Pg 9	13.5	0.5	100	0.020	2029715
107 V PG11 PVC	Pg 11	16.5	0.5	100	0.030	2029723
107 V PG13.5 PVC	Pg 13,5	18.5	0.5	100	0.038	2029731
107 V PG16 PVC	Pg 16	20.5	0.5	100	0.048	2029758
107 V PG21 PVC	Pg 21	26	0.5	100	0.075	2029766
107 V PG29 PVC	Pg 29	35	1	100	0.135	2029774

PVC Polyvinylchloride

The sealing plate offers both mechanical protection and the maintenance of the protection rating of plastic and metal cable glands to DIN 46320 before cable installation.

Application: the discs are placed between the pressure screw and the pressure ring. If the safe maintenance of IP65 is required, we recommend placing the discs between the pressure ring and the sealing ring. To mount the cable, remove the discs – they can be reused.

## Sealing plate, PG

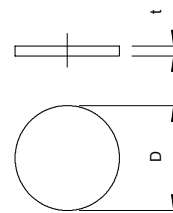

## Electrical insulating and sealing compound



Type	Colour	Weight		Item No.
		Pack. pcs	kg/100 pcs.	
<b>115 GR-GN</b>	Natural	10	11.020	<b>2340038</b>

In rods.

Permanently elastic, fibre-free sealing kit on a polymer and a mineral basis to fill cavities in installations, e.g. cable glands or similar components, to prevent the entry of dirt and water,

Colour: Natural

Characteristics of the sealing kit:

- Halogen-, acid- and silicone-free
- Can also be processed at low temperatures
- Permanent heat resistance to +80 °C
- Corrosion-resistant
- Low water consumption
- Good insulation properties
- Puncture strength 16 kV/mm to VDE 0291 Part 2
- Can be stored almost indefinitely



## Screw-in nipple, metric thread



Type	Thread	Colour	Dimension D mm	SW mm	Dimension E mm	Dimension L1 mm	Dimension L2 mm	Pack. pcs	Weight kg/100 pcs.	Item No.
90 M12 OF	M12 x 1,5	Light grey	3.5	13	17	8	6	100	0.170	2032007
90 M16 OF	M16 x 1,5	Light grey	5	16	20	8	6	100	0.192	2032011
90 M20 OF	M20 x 1,5	Light grey	7	21	24	10	6	100	0.268	2032015
90 M25 OF	M25 x 1,5	Light grey	8.5	30	32	12	6	50	0.513	2032019
90 M32 OF	M32 x 1,5	Light grey	13	34	39	14	8	25	0.694	2032023
90 M40 OF	M40 x 1,5	Light grey	22	44	48	16	8	10	0.875	2032031

PE Polyethylene

With open cable entry.

Grip seal to screw into metric thread end to IEC 423.

With self-sealing cone at the end of the thread, therefore no connection thread sealing ring required.

Protection rating achievable with careful mounting: IP54.

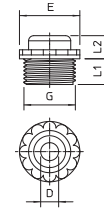

## Screw-in nipple, metric thread



Type	Thread	Colour	Dimension D mm	SW mm	Dimension E mm	Dimension L1 mm	Dimension L2 mm	Pack. pcs	Weight kg/100 pcs.	Item No.
90 M12 GE	M12 x 1,5	Light grey	3.5	13	17	8	6	100	0.170	2032378
90 M16 GE	M16 x 1,5	Light grey	5	16	20	8	6	100	0.192	2032380
90 M20 GE	M20 x 1,5	Light grey	7	21	24	10	6	100	0.268	2032382
90 M25 GE	M25 x 1,5	Light grey	8.5	30	32	12	6	50	0.513	2032384
90 M32 GE	M32 x 1,5	Light grey	13	34	39	14	8	25	0.694	2032386
90 M40 GE	M40 x 1,5	Light grey	16	44	48	16	8	10	0.875	2032388

PE Polyethylene

With perforation membranes, the opening D is pre-marked, but closed.

Grip seal to screw into metric thread to IEC 423.

With self-sealing cone at the end of the thread, therefore no connection thread sealing ring required.

Protection rating achievable with careful mounting: IP54.

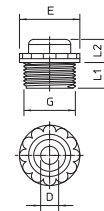

## Screw-in nipple, PG thread with opening



Type	Thread	Colour	Shipping box pcs	Pack. pcs	Weight kg/100 pcs.	Item No.
90 PG11 OF	Pg 11	Light grey	1200	100	0.161	2032112
90 PG13.5 OF	Pg 13,5	Light grey	1000	100	0.268	2032139
90 PG16 OF	Pg 16	Light grey	1000	100	0.251	2032163
90 PG21 OF	Pg 21	Light grey	500	50	0.409	2032201

PE Polyethylene

With open cable entry.

Grip seal to screw into PG thread end to DIN 40430.

With self-sealing cone at the end of the thread, therefore no connection thread sealing ring required.

Protection rating achievable with careful mounting: IP54.

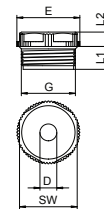

G	D mm	SW mm	E mm	L1 mm	L2 mm
Pg 11	5	19	21	9.5	6
Pg 13.5	7	22	24	9.5	6
Pg 16	7	24	26	9.5	6
Pg 21	9	30	33	11.5	6

Dimensions





## Screw-in nipple, PG thread with perforation membrane

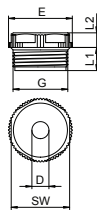

Type	Thread	Colour	Shipping box pcs	Pack. pcs	Weight kg/100 pcs	Item No.
90 PG 9 DSMB	Pg 9	Light grey	2400	100	0.156	2032503
90 PG11 DSMB	Pg 11	Light grey	1200	100	0.156	2032511
90 PG13.5 DSMB	Pg 13,5	Light grey	1000	100	0.216	2032538
90 PG16 DSMB	Pg 16	Light grey	1000	100	0.249	2032546
90 PG21 DSMB	Pg 21	Light grey	500	50	0.422	2032554
90 PG29 DSMB	Pg 29	Light grey	300	25	0.563	2032562

PE Polyethylene

With perforation membrane, the opening D is pre-marked, but closed.

Grip seal to screw into PG thread to DIN 40430.

With self-sealing cone at the end of the thread, therefore no connection thread sealing ring required. Protection rating achievable with careful mounting: IP54.

### Dimensions

G	D	SW	E	L1	L2
	mm	mm	mm	mm	mm
Pg 9	4	17	19	9.5	6
Pg 11	5	19	21	9.5	6
Pg 13.5	7	22	24	9.5	6
Pg 16	7	24	26	9.5	6
Pg 21	9	30	33	11.5	6
Pg 29	15	37	40	11.5	6

## Plug-in seal EDVS

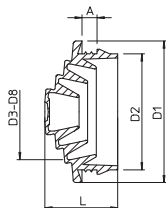

Type	Size	For Ø mm	Colour	Pack. pcs	Weight kg/100 pcs	Item No.
EDVS M20 LGR	M20	0 - 17	Light grey	100	0.117	2012375
EDS M20 LGR	M20	0 - 17	Light grey	100	0.125	2012350
EDVS M25 LGR	M25	0 - 22	Light grey	100	0.179	2012383
EDS M25 LGR	M25	0 - 22	Light grey	100	0.185	2012354
EDVS M32 LGR	M32	0 - 28	Light grey	50	0.295	2012391
EDS M32 LGR	M32	0 - 28	Light grey	50	0.295	2012358

PE Polyethylene

The push-in nipple can be cut back to suit the relevant cable diameter.

### Dimensions

G	L	A	D1	D2	D3	D4	D5	D6	D7	D8
	mm	mm	mm	mm	mm	mm	mm	mm	mm	mm
M20	12.8	3.4	24.8	20.3	0-6	5-10	9-15	14-17	-	-
M20	12.8	3.1	24.8	20.3	0-6	5-10	9-15	14-17	-	-
M25	14.5	4.3	29.5	25.3	0-6	5-10	9-15	14-20	19-22	-
M25	14.5	3.1	29.5	25.3	0-6	5-10	9-15	14-20	19-22	-
M32	17.8	4.4	36.3	32.3	0-6	5-10	9-15	14-20	19-25	24-28
M32	17.8	3.1	36.3	32.3	0-6	5-10	9-15	14-20	19-25	24-28

## EDS plug-in seal, light grey

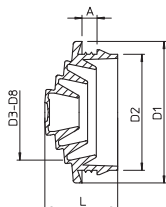

Type	Size	For Ø mm	Colour	Pack. pcs	Weight kg/100 pcs	Item No.
EDS M20 LGR	M20	0 - 17	Light grey	100	0.125	2012350
EDS M25 LGR	M25	0 - 22	Light grey	100	0.185	2012354
EDS M32 LGR	M32	0 - 28	Light grey	50	0.295	2012358

PE Polyethylene

## Plug-in seal EDK light grey



Type	Size	For Ø mm	Colour	Pack. pcs	Weight kg/100 pcs	Item No.
EDK 25 LGR	M25	0 - 22	Light grey	100	0.165	2011638
EDK 32 LGR	M32	0 - 27	Light grey	50	0.260	2011646
EDK 40 LGR	M40	0 - 34	Light grey	25	0.425	2011654
EDK 25 RW	M25	0 - 22	Pure white	100	0.175	2011689
EDK 32 RW	M32	0 - 27	Pure white	50	0.260	2011697
EDK 40 RW	M40	0 - 34	Pure white	25	0.425	2011700

**EVA** Ethylene vinyl acetate

The plug-in seal can be cut back to suit the relevant cable diameter.

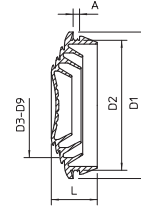

## Dimensions

G	L	A	D1	D2	D3	D4	D5	D6	D7	D8	D9
mm	mm	mm	mm	mm	mm	mm	mm	mm	mm	mm	mm
M25	10.1	2.2	29.5	25.4	0-5	4-10	9-15	14.5-18	18.5-22		
M32	11.4	2.2	36.4	32.3	0-5	4-10	9-15	14.5-18	18.5-22	24-27	
M40	13.4	2.2	44.1	40.2	0-5	4-10	9-15	14.5-18	18.5-22	24-27	31-34

## Plug-in seal for FireBox T series

Type	Size	For Ø mm	Pack. pcs	Weight kg/100 pcs	Item No.
EDK 25 OR	M25	0 - 22	10	0.165	7205675
EDK 32 OR	M32	0 - 27	10	0.274	7205677
EDK 40 OR	M40	0 - 34	10	0.420	7205679

**EVA** Ethylene vinyl acetate

The soft plug-in seal can be cut back step by step to suit the relevant cable diameter.  
Colour: Pastel orange.

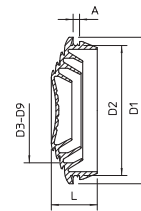

## Plug-in seal for pipes, T-series junction box, light grey



Type	Size	Colour	Pack. pcs	Weight kg/100 pcs	Item No.
EDR 25 16-20 LGR	M25	Light grey	50	0.520	2011506
EDR 25 20-25 LGR	M25	Light grey	50	0.680	2011514
EDR 32 25-32 LGR	M32	Light grey	50	1.170	2011530
EDR 40 32-40 LGR	M40	Light grey	25	2.200	2011546

**PVC** Polyvinylchloride

Plug-in seal for junction boxes for direct insertion of metric pipes

G	L	A	D1	D2	D3	D4
mm	mm	mm	mm	mm	mm	mm
M25	30	2.2	29.5	25.3	15.0	18.4
M25	30	2.2	29.5	25.3	18.5	24.2
M32	36	2.2	37	32.3	24	31.2
M40	49	2.2	46	42.3	31	39.2

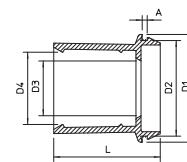

## Dimensions



### Nipple 89

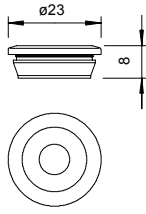
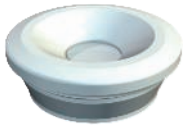

Type	Size	For Ø mm	Colour	Pack. pcs	Weight kg/100 pcs	Item No.
<b>89</b>	PG 11	7 - 13	Light grey	100	0.111	<b>2012030</b>
<b>89 RW</b>	PG 11	7 - 13	Pure white	100	0.113	<b>2012103</b>
<b>89 SW</b>	PG 11	7 - 13	Black	100	0.112	<b>2012146</b>
<b>89 LoG</b>	PG 11	7 - 13	Light grey	5000	0.111	<b>2012065</b>
<b>89 3MM NUT</b>	PG 11	7 - 13	Light grey	2000	0.106	<b>2012081</b>

PE Polyethylene

Closed entry nipple with perforation membrane for cable diameters 7–13 mm. Ideal for simple cable routing in housings or through thin sheet metal. Required hole diameter 18.5–19 mm, wall thickness max. 1.8 mm.

### Nipple 89/RK

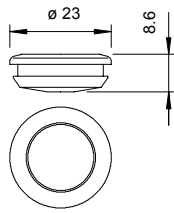

Type	Size	For Ø mm	Colour	Pack. pcs	Weight kg/100 pcs	Item No.
<b>89 ROE 12-16</b>	PG 13,5	12 - 16	Light grey	100	0.102	<b>2012049</b>

PE Polyethylene

### Pressure balance plug 109

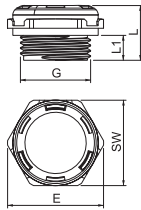

Type	Thread	Protection rating	Colour	Pack. pcs	Weight kg/100 pcs	Item No.
<b>109 M20 LGR</b>	M20x1,5	IP68	Light grey	5	0.538	<b>2034680</b>







01\_YBS\_Produnkteilheitenkatalog\_EX\_2018 / en / 201811/26 09:27:20 (LLExport\_02231) \* 2018/11/26 09:29:57 09:29:57



## Cable gland systems, brass



**Cap nut cable gland**

239



**Locknuts**

248



**Cable gland system accessories**

249

## Cable gland systems, brass

- Robust
- With long and short connection
- Excellent protection
- VDE-tested

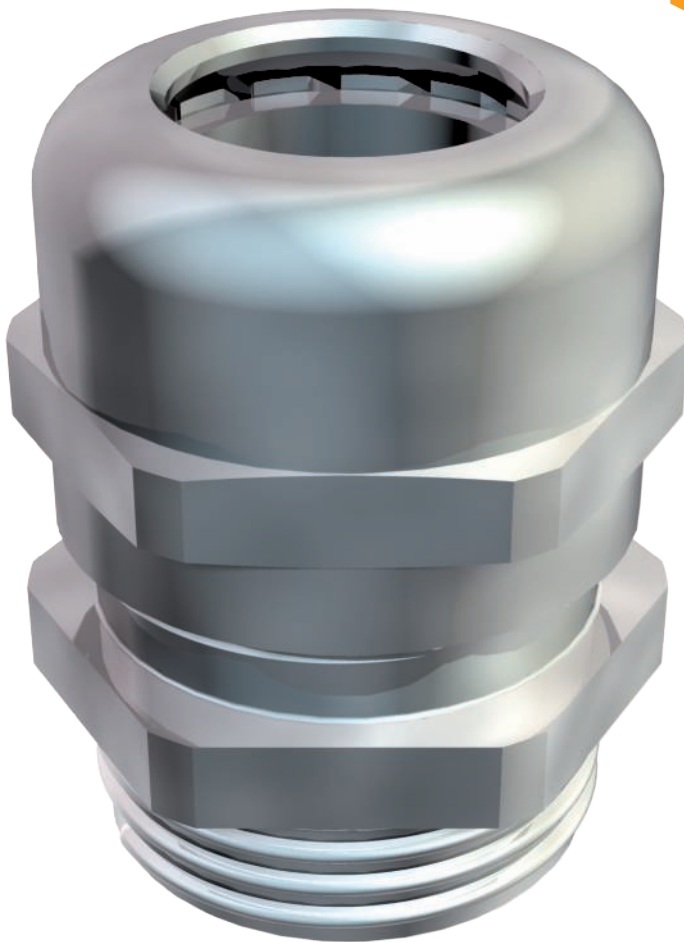

V-TEC VM MS

Tough conditions are no problem for the brass V-TEC VM. Here too, the well-known V-TEC cap nut design of the cable glands ensures a secure hold of the cables. The protection class IP68 is achieved using separate sealing rings and their special OBO slat

technology. Strain relief and tightness have been tested to DIN EN 62444. The connecting threads are metric or PG and are therefore suitable for universal use. Once screwed in place, the installation will stay secure for a long time to come. The optimum thread adjust-

ment with the right pitch ensures permanent resistance to shaking. Applications: From private housing with junction boxes up to industrial applications in the distributor cabinet.

## Cap nut cable gland

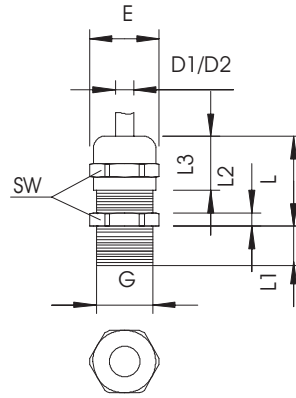

- Sturdy cable gland to withstand mechanical loads
- The proven V-TEC cap nut design ensures a secure hold of the cables
- The protection class IP68 is achieved using separate sealing rings and their special OBO slat technology
- With metric connecting thread to IEC 423
- Neoprene/NBR sealing ring, polyamide terminal insert
- With pre-mounted sealing ring on the connection thread
- Optimum thread adjustment with the right pitch ensures lasting resistance to shaking
- Applications: from private housing with junction boxes up to industrial applications in the distributor cabinet
- Temperature range: -20 °C to +100 °C
- \*Prices according to DEL notation

G	D1	SW	E	L max.
	mm	mm	mm	mm
M12 x 1.5	3-6	14	15.5	20
M16 x 1.5	5-9	17	19	24
M20 x 1.5	9-13	22	24	27
M25 x 1.5	11-16	27	30	29.5
M32 x 1.5	14-21	34	36	30
M40 x 1.5	19-27	43	46	33
M50 x 1.5	24-35	55	60	38.5
M63 x 1.5	32-42	65	70	44.5

## Cable gland, metric thread



Type	Thread	Dimension L1 mm	Pack. pcs	Weight kg/100 pcs	Item No.
V-TEC VM12 MS	M12 x 1,5	5	50	1.200	2086018
V-TEC VM16 MS	M16 x 1,5	5	50	1.640	2086024
V-TEC VM20 MS	M20 x 1,5	6	25	3.140	2086030
V-TEC VM25 MS	M25 x 1,5	7	25	4.260	2086036
V-TEC VM32 MS	M32 x 1,5	8	20	7.160	2086042
V-TEC VM40 MS	M40 x 1,5	8	5	12.240	2086048
V-TEC VM50 MS	M50 x 1,5	9	5	22.700	2086054
V-TEC VM63 MS	M63 x 1,5	10	5	30.300	2086060

**CuZn** Brass

**N** Nickel-plated

With metric connecting thread to IEC 423, robust cap-nut cable gland with large sealing area. Strain relief, wringing protection and tightness over the whole clamping area. Neoprene sealing ring. Polyamide terminal insert. With pre-mounted O sealing ring on connection thread, VDE-tested to DIN EN 50262, protection rating IP68 at 5 bar for 1 hr, max. permitted ambient temperature -20 - 100°C.

\* Prices according to DEL notation.

G	D1	SW	E	L max.	L1	L2	L3
	mm	mm	mm	mm	mm	mm	mm
M12 x 1.5	3-6	14	15.5	20	5	11.5	3
M16 x 1.5	5-9	17	19	24	5	15	3
M20 x 1.5	9-13	22	24	27	6	16.5	3.5
M25 x 1.5	11-16	27	30	29.5	7		
M32 x 1.5	14-21	34	36	30	8	18.5	4.5
M40 x 1.5	19-27	43	46	33	8	21	4.5
M50 x 1.5	24-35	55	60	38.5	9	25	4.5
M63 x 1.5	32-42	65	70	44.5	10	31	5

### Dimensions



Cable gland, long metric thread



Type	Thread	Dimension L1 mm	Pack. pcs	Weight kg/100 pcs.	Item No.
V-TEC VM LM12 MS	M12 x 1,5	10	50	1.300	2086111
V-TEC VM LM16 MS	M16 x 1,5	10	50	1.940	2086117
V-TEC VM LM20 MS	M20 x 1,5	10	25	3.360	2086123
V-TEC VM LM25 MS	M25 x 1,5	11	25	4.800	2086129
V-TEC VM LM32 MS	M32 x 1,5	13	10	7.840	2086135
V-TEC VM LM40 MS	M40 x 1,5	13	5	13.400	2086141
V-TEC VM LM50 MS	M50 x 1,5	14	5	24.000	2086147
V-TEC VM LM63 MS	M63 x 1,5	14	5	32.100	2086153
V-TEC VM LM75MS1	M75 x 1,5	18	3	112.300	2086156
V-TEC VM LM75MS2	M75 x 1,5	18	3	98.200	2086159

**CuZn** Brass

**N** Nickel-plated

With metric connecting thread to IEC 423 robust cap-nut cable gland with large sealing area. Strain relief, wringing protection and tightness over the whole clamping area. For thicker housing wall thicknesses in conjunction with locknuts. Neoprene sealing ring. Polyamide terminal insert. With pre-mounted sealing ring on connection thread, VDE-tested to DIN EN 50262, protection rating IP 68 at 5 bar for 1 hr.

With long connection thread.

\* Prices according to DEL notation.

Dimensions

G	D1 mm	SW mm	E mm	L max. mm	L1 mm
M12 x 1.5	3-6	14	15.5	20	10
M16 x 1.5	5-9	17	19	24	10
M20 x 1.5	9-13	22	24	27	10
M25 x 1.5	11-16	27	30	29.5	11
M32 x 1.5	14-21	34	36	30	13
M40 x 1.5	19-27	43	46	33	13
M50 x 1.5	24-35	55	60	38.5	14
M63 x 1.5	32-42	65	65	44.5	14
M75 x 1.5	48 - 55	90	97	42	18
M75 x 1.5	53 - 60	90	97	42	18



## Cable gland, PG thread

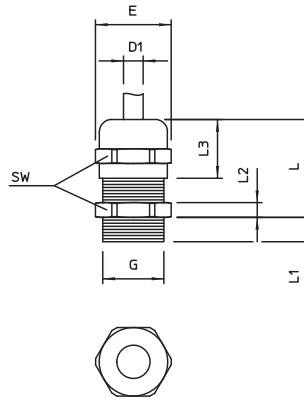

- Even tough conditions are no problem
- With PG connection thread
- Once screwed in place, the installation will stay secure for a long time to come
- Temperature range: -20 °C to +100 °C
- \*Prices according to DEL notation

G	D1	D2	SW	E	L max.	L2	L3
	mm	mm	mm	mm	mm	mm	mm
Pg 7	2.5-6.5	3-6.5	14	15.5	20	3	12
Pg 9	2.5-8	3.5-8	17	18.9	22	3	14
PG 11	3.5-10	4.5-10	20	22.2	24	3	15
Pg 13.5	5-12	6-12	22	24.4	25	3.5	15
Pg 16	7-14	7-14	24	26.7	27	4	17
Pg 21	9-18	12-18	30	33.5	33	4.5	20
Pg 29	14-25	17-25	40	43.5	39	5	23.5
Pg 36	18-32	20-32	50	54	49	5.5	29
Pg 42	24-38	26-38	57	61	52	6	31
Pg 48	30-44	30-44	64	69	52.5	6.5	31

## Cable gland, PG thread



Type	Thread	Dimension L1 mm	Pack. pcs	Weight kg/100 pcs	Item No.
V-TEC PG7 MS	Pg 7	5	50	1.000	2085607
V-TEC PG9 MS	Pg 9	6	50	1.600	2085615
V-TEC PG11 MS	Pg 11	6	50	2.300	2085623
V-TEC PG13 MS	Pg 13,5	6,5	50	2.800	2085631
V-TEC PG16 MS	Pg 16	6,5	25	3.400	2085658
V-TEC PG21 MS	Pg 21	7	25	6.000	2085666
V-TEC PG29 MS	Pg 29	8	20	13.000	2085674
V-TEC PG36 MS	Pg 36	9	10	21.000	2085682
V-TEC PG42 MS	Pg 42	10	5	23.500	2085690
V-TEC PG48 MS	Pg 48	10	5	31.500	2085704

**CuZn** Brass

**N** Nickel-plated

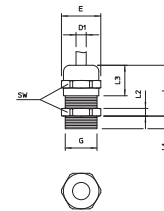

G	D1	D2	SW	E	L max.	L1	L2	L3
	mm	mm	mm	mm	mm	mm	mm	mm
Pg 7	2.5-6.5	3-6.5	14	15.5	20	5	3	12
Pg 9	2.5-8	3.5-8	17	18.9	22	6	3	14
Pg 11	3.5-10	4.5-10	20	22.2	24	6	3	15
Pg 13.5	5-12	6-12	22	24.4	25	6.5	3.5	15
Pg 16	7-14	7-14	24	26.7	27	6.5	4	17
Pg 21	9-18	12-18	30	33.5	33	7	4.5	20
Pg 29	14-25	17-25	40	43.5	39	8	5	23.5
Pg 36	18-32	20-32	50	54	49	9	5.5	29
Pg 42	24-38	26-38	57	61	52	10	6	31
Pg 48	30-44	30-44	64	69	52.5	10	6.5	31

Dimensions





Cable gland, long PG thread

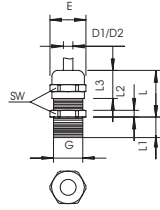

Type	Thread	Dimension L1 mm	Pack. pcs	Weight kg/100 pcs.	Item No.
V-TEC L PG9 MS	Pg 9	10	50	1.740	2085739
V-TEC L PG11 MS	Pg 11	10	50	2.550	2085747
V-TEC L PG13 MS	Pg 13,5	10	50	3.030	2085755
V-TEC L PG16 MS	Pg 16	10	25	3.660	2085763
V-TEC L PG21 MS	Pg 21	12	25	6.580	2085771
V-TEC L PG29 MS	Pg 29	12	10	13.660	2085798
V-TEC L PG48 MS	Pg 48	15	5	37.900	2085836

CuZn Brass

N Nickel-plated

Dimensions

G	D1 mm	D2 mm	SW mm	E mm	L max. mm	L1 mm	L2 mm	L3 mm
Pg 9	2.5-8	3.5-8	17	18.9	22	10	3	14
Pg 11	3.5-10	4.5-10	20	22.2	24	10	3	15
Pg 13.5	5-12	6-12	22	24.4	25	10	3.5	16
Pg 16	7-14	7-14	24	26.7	27	10	4	17
Pg 21	9-18	12-18	30	33.5	33	12	4.5	20
Pg 29	14-25	17-25	40	43.5	39	12	5	23
Pg 48	30-44	30-44	64	69	52.5	15	6.5	31



## Cable gland, EMC

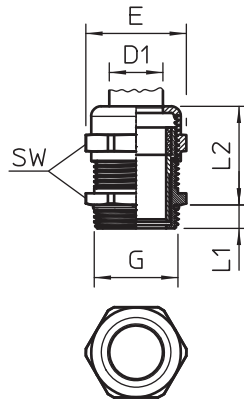

- Robust EMC cap-nut cable gland
- With metric connecting thread to IEC 423
- Satisfies high tightness requirements: protection rating IP68 at 5 bar/1 hr
- Neoprene/natural rubber sealing ring, polyamide terminal insert
- With pre-mounted O sealing ring on the connection thread
- \* Prices according to DEL notation

G	D1	SW	E	L max.	L1
	mm	mm	mm	mm	mm
M12 x 1.5	3-6	14	15.5	25	5
M16 x 1.5	5-9	17	19	30	5
M20 x 1.5	9-13	22	24	33.5	6
M25 x 1.5	11-16	27	30	36.5	7
M32 x 1.5	14-21	34	36	38	8
M40 x 1.5	19-27	43	46	49.5	8
M50 x 1.5	24-35	55	60	49.5	9
M63 x 1.5	32-42	65	70	52.5	10

## Cable gland, EMC, metric

Type	Thread	Pack. pcs.	Weight kg/100 pcs.	Item No.
V-TEC VM12 EMV	M12 x 1,5	50	1.362	2086203
V-TEC VM16 EMV	M16 x 1,5	50	1.849	2086207
V-TEC VM20 EMV	M20 x 1,5	25	3.473	2086211
V-TEC VM25 EMV	M25 x 1,5	25	5.280	2086215
V-TEC VM32 EMV	M32 x 1,5	20	7.470	2086219
V-TEC VM40 EMV	M40 x 1,5	5	12.880	2086223
V-TEC VM50 EMV	M50 x 1,5	5	26.165	2086227
V-TEC VM63 EMV	M63 x 1,5	5	33.990	2086231

CuZn Brass

N Nickel-plated

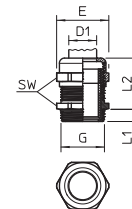

G	D1	SW	E	L max.	L1
	mm	mm	mm	mm	mm
M12 x 1.5	3-6	14	15.5	25	5
M16 x 1.5	5-9	17	19	30	5
M20 x 1.5	9-13	22	24	33.5	6
M25 x 1.5	11-16	27	30	36.5	7
M32 x 1.5	14-21	34	36	38	8
M40 x 1.5	19-27	43	46	49.5	8
M50 x 1.5	24-35	55	60	49.5	9
M63 x 1.5	32-42	65	70	52.5	10

### Dimensions



01\_VBS\_Produkteheitenkatalog\_EX\_2018 / en / 2018/11/26 09:27:20 (LLEXP02231) / 2018/11/26 09:29:57 09:29:57

Cable gland, EMC spring contact, metric

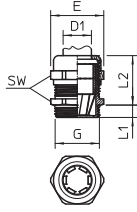

Type	Thread	Weight		Item No.
		Pack. pcs	kg/100 pcs.	
V-TEC VM16 EMV-K	M16x1,5	50	2.044	2086165
V-TEC VM20 EMV-K	M20x1,5	25	3.564	2086169
V-TEC VM25 EMV-K	M25x1,5	25	5.918	2086173
V-TEC VM32 EMV-K	M32x1,5	20	9.880	2086177
V-TEC VM40 EMV-K	M40x1,5	5	17.200	2086181
V-TEC VM50 EMV-K	M50x1,5	5	13.735	2086185
V-TEC VM63 EMV-K	M63x1,5	5	16.780	2086189

**CuZn** Brass

**N** Nickel-plated

## Cone cable gland

IP  
54 IP  
65



- Robust EMC cap-nut cable gland
- With metric connecting thread to IEC 423 for meeting high tightness requirements

## Cable gland, M cutting ring

IP  
54 IP  
65 M

Thread

Type	Thread	Pack. pcs	Weight kg/100 pcs.	Item No.
162 MS M16	M16 x 1,5	50	1.814	2083712
162 MS M20	M20 x 1,5	25	2.520	2083716
162 MS M25	M25 x 1,5	25	3.388	2083720
162 MS M32	M32 x 1,5	10	5.004	2083724
162 MS M40	M40 x 1,5	10	8.720	2083728
162 MS M50	M50 x 1,5	5	15.800	2083732
162 MS M63	M63 x 1,5	5	21.600	2083736

CuZn Brass

N Nickel-plated

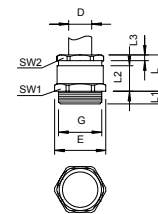

## Dimensions

G	D mm	SW1 mm	SW2 mm	E mm	L1 mm	L2 mm
M16 x 1.5	5-9.5	17	15	18.9	7	16
M20 x 1.5	7.5-13.5	22	20	24.4	7	18
M25 x 1.5	10-20.5	32	28	35.5	8	22
M32 x 1.5	18-29	40	37	43.5	8.5	24
M40 x 1.5	24-31	50	47	54	8.5	29
M50 x 1.5	30-42	58	54	62.1	9.5	33
M63 x 1.5	36-47	65	60	69	10	10

## Cable gland, PG cutting ring

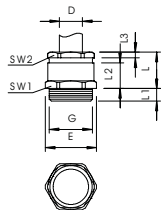

IP 54 IP 65 Pg

Type	Thread	Pack. pcs	Weight kg/100 pcs	Item No.
162 MS PG 9	Pg 9	50	1.250	2082519
162 MS PG11	Pg 11	50	1.960	2082500
162 MS PG13.5	Pg 13,5	50	2.630	2082527
162 MS PG16	Pg 16	25	3.190	2082543
162 MS PG21	Pg 21	25	5.240	2082578
162 MS PG29	Pg 29	10	9.260	2082594
162 MS PG36	Pg 36	10	16.490	2082616

CuZn Brass

N Nickel-plated

Cable gland with hexagonal intermediate connector, shape C4, to DIN 46320 with Pg connection thread to DIN 40430.

Pressure rings made of electrogalvanised and transparently passivated steel.

NR/SBR sealing ring.

Protection rating: with connection thread sealing ring IP 65, without connection thread sealing ring IP 54.

With cutting ring.

\* Prices according to DEL notation.

### Dimensions

G	D mm	SW1 mm	SW2 mm	E mm	L max. mm	L1 mm	L2 mm	L3 mm
Pg 9	5-9.5	17	15	18.9	16	6	10.5	2.5
Pg 11	7.5-11.5	20	18	22.2	17	6	11	3
Pg 13.5	7.5-13.5	22	20	24.4	18	6.5	12.5	3
Pg 16	7.5-15.5	24	22	26.7	19	6.5	13.5	3
Pg 21	10-20.5	30	28	33.5	22	7	15	3.5
Pg 29	18-29	40	37	43.5	24	8	16.5	4
Pg 36	24-37	50	47	54	29	9	19.5	4.5

## Cable gland, small sealing ring, M

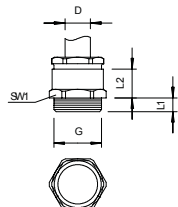

IP 54 IP 65 M

Type	Thread	Surface finish	Pack. pcs	Weight kg/100 pcs	Item No.
163 MS M12	M12 x 1,5	Nickel-plated	50	0.850	2083612
163 MS M16	M16 x 1,5	Nickel-plated	50	1.160	2083620
163 MS M20	M20 x 1,5	Nickel-plated	25	2.210	2083639
163 MS M25	M25 x 1,5	Nickel-plated	25	4.550	2083647
163 MS M32	M32 x 1,5	Nickel-plated	10	8.210	2083655
163 MS M40	M40 x 1,5	Nickel-plated	10	14.230	2083663
163 MS M50	M50 x 1,5	Nickel-plated	5	20.540	2083671
163 MS M63	M63 x 1,5	Nickel-plated	5	30.000	2083698

CuZn Brass

N Nickel-plated

### Dimensions

G	D mm	SW1 mm	SW2 mm	E mm	L1 mm	L2 mm
M12 x 1.5	5-7	14	13	15.5	7	10
M16 x 1.5	6-8	17	15	18.9	7	10.5
M20 x 1.5	8-10	22	20	24.4	7	12.5
M25 x 1.5	17-19	34	28	35.5	8	15
M32 x 1.5	24-26	42	37	43.5	8.5	16.5
M40 x 1.5	31-33	52	47	54	8.5	19.5
M50 x 1.5	37-39	57	54	62.1	10.5	23
M63 x 1.5	43-45	65	60	69	10.5	23



## Cable gland, small sealing ring, PG

IP 54 IP 65 Pg

Type	Thread	Surface finish	Pack. pcs	Weight kg/100 pcs	Item No.
163 MS PG 7	Pg 7	Nickel-plated	50	0.850	2082071
163 MS PG 9	Pg 9	Nickel-plated	50	1.160	2082098
163 MS PG11	Pg 11	Nickel-plated	25	1.690	2082101
163 MS PG13.5	Pg 13,5	Nickel-plated	25	2.210	2082136
163 MS PG16	Pg 16	Nickel-plated	25	2.960	2082160
163 MS PG21	Pg 21	Nickel-plated	25	4.550	2082217
163 MS PG29	Pg 29	Nickel-plated	10	8.210	2082292
163 MS PG36	Pg 36	Nickel-plated	10	14.230	2082365
163 MS PG42	Pg 42	Nickel-plated	5	20.540	2082411
163 MS PG48	Pg 48	Nickel-plated	5	30.050	2082489

CuZn Brass

N Nickel-plated

G	D	SW1	SW2	E	L max.	L1	L2	L3
	mm	mm	mm	mm	mm	mm	mm	mm
Pg 7	5-7	14	13	15.5	15	5	10	2.5
Pg 9	6-8	17	15	18.9	16	6	10.5	2.5
Pg 11	8-10	20	18	22.2	17	6	11	3
Pg 13.5	8-10	22	20	24.4	18	6.5	12	3
Pg 16	8-10	24	22	26.7	19	6.5	13.5	3
Pg 21	17-19	30	28	33.5	22	7	15	3.5
Pg 29	24-26	40	37	43.5	24	8	16.5	4
Pg 36	31-33	50	47	54	29	9	19.5	4.5
Pg 42	37-39	57	54	61	33	10	22	6
Pg 48	43-45	64	60	69	34	10	23	6

Dimensions

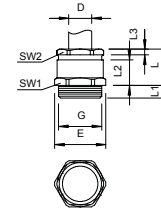

## Cable gland, PG strain relief

IP 54 IP 65 Pg

Type	Thread	Surface finish	Pack. pcs	Weight kg/100 pcs	Item No.
159 MS PG 7	Pg 7	Nickel-plated	50	1.960	2046075
159 MS PG 9	Pg 9	Nickel-plated	50	2.460	2046091
159 MS PG11	Pg 11	Nickel-plated	50	3.250	2046113
159 MS PG13.5	Pg 13,5	Nickel-plated	50	3.830	2046121
159 MS PG16	Pg 16	Nickel-plated	25	5.700	2046164
159 MS PG21	Pg 21	Nickel-plated	25	7.590	2046210
159 MS PG29	Pg 29	Nickel-plated	10	14.970	2046296
159 MS PG36	Pg 36	Nickel-plated	5	22.030	2046369
159 MS PG42	Pg 42	Nickel-plated	5	41.070	2046423
159 MS PG48	Pg 48	Nickel-plated	4	46.250	2046482

CuZn Brass

N Nickel-plated

G	D	SW1	SW2	E	L max.	L1	L2	L3
	mm	mm	mm	mm	mm	mm	mm	mm
Pg 7	5-7	14	16	17.5	22	5	10	9.3
Pg 9	6-8	17	19	20.5	24	6	10.5	10.6
Pg 11	8-10	20	22	24.5	25	6	11	11.3
Pg 13.5	8-10	22	24	27	26	6.5	12.5	11.3
Pg 16	8-10	24	26	29	28	6.5	13.5	11.8
Pg 21	17-19	30	33	37	32	7	15	13.3
Pg 29	24-26	40	42	46.5	34	8	16.5	13.8
Pg 36	31-33	50	52	57	40	9	19.5	15.8
Pg 42	37-39	57	59	65	43	10	22	16.3
Pg 48	43-45	64	64	70	44	10	23	16.3

Dimensions

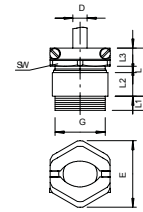

Locknut, metric thread

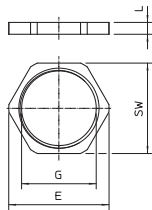

M

Type	Thread	SW mm	Dimen- sion E mm	Dimen- sion L mm	Pack. pcs	Weight kg/100 pcs.	Item No.
169 MS M12	M12 x 1,5	15	16.6	3	100	0.220	2091607
169 MS M16	M16 x 1,5	20	22.1	2.8	100	0.310	2091615
169 MS M20	M20 x 1,5	24	25.6	3	100	0.580	2091623
169 MS M25	M25 x 1,5	30	33.2	3.5	100	0.880	2091631
169 MS M32	M32 x 1,5	35	38.7	4	100	1.120	2091658
169 MS M40	M40 x 1,5	45	49.8	4.5	50	1.920	2091666
169 MS M50	M50 x 1,5	55	60.4	5.5	50	3.070	2091674
169 MS M63	M63 x 1,5	70	77.6	6	25	5.720	2091682
169 MS M75	M75 x 1,5	90	100	8	3	16.800	2091685

CuZn Brass

N Nickel-plated

Locknuts DIN 46319 with metric thread IEC 423.

\* Prices according to DEL notation.

Locknut, metric thread with cutting teeth

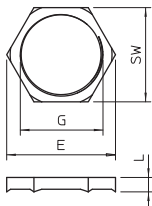

M

Type	Thread	SW mm	Dimen- sion E mm	Dimen- sion L mm	Pack. pcs	Weight kg/100 pcs.	Item No.
169 MSS M12	M12x1,5	15	17.3	4.5	50	0.360	2091705
169 MSS M16	M16x1,5	19	21.9	4.5	50	0.490	2091709
169 MSS M20	M20x1,5	24	27.7	4.5	50	0.760	2091713
169 MSS M25	M25x1,5	30	34.6	4.5	50	1.190	2091717
169 MSS M32	M32x1,5	36	41.5	4.5	50	1.230	2091721
169 MSS M40	M40x1,5	46	53.1	5	25	2.590	2091725
169 MSS M50	M50x1,5	60	69.2	5	25	5.070	2091729
169 MSS M63	M63x1,5	70	80.8	6	25	5.910	2091733

CuZn Brass

N Nickel-plated

Locknuts DIN 46319 with metric thread IEC 423.

\* Prices according to DEL notation.

Locknut, PG thread

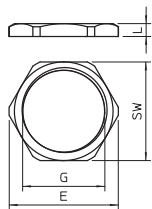

Pg

Type	Thread	SW mm	Dimen- sion E mm	Dimen- sion L mm	Pack. pcs	Weight kg/100 pcs.	Item No.
169 MS PG 7	Pg 7	15	16.6	2.8	100	0.180	2091070
169 MS PG 9	Pg 9	18	20	2.8	100	0.260	2091097
169 MS PG11	Pg 11	21	23.5	3	100	0.290	2091119
169 MS PG13.5	Pg 13,5	23	25.5	3	100	0.364	2091135
169 MS PG16	Pg 16	26	29	3	100	0.460	2091151
169 MS PG21	Pg 21	32	35.5	3.5	100	0.720	2091216
169 MS PG29	Pg 29	41	45	4	100	1.320	2091291
169 MS PG36	Pg 36	51	56	5	50	2.100	2091364
169 MS PG42	Pg 42	60	65	5	50	3.260	2091429
169 MS PG48	Pg 48	64	69	5.5	25	3.270	2091488

CuZn Brass

N Nickel-plated

Locknuts, part M to DIN 46320 with Pg thread to DIN 40430. \* Price according to DEL notation.

## Screw plug, metric thread

M

Type	Thread	Dimension D mm	Dimension L mm	Pack. pcs	Weight kg/100 pcs.	Item No.
168 MS M12	M12 x 1,5	16	5	100	0.390	2090511
168 MS M16	M16 x 1,5	20	6	100	0.640	2090538
168 MS M20	M20 x 1,5	22	6.5	100	0.930	2090546
168 MS M25	M25 x 1,5	28	7	50	1.850	2090554
168 MS M32	M32 x 1,5	35	8	50	2.810	2090562
168 MS M40	M40 x 1,5	45	8	50	5.290	2090570
168 MS M50	M50 x 1,5	55	9	25	6.310	2090589
168 MS M63	M63 x 1,5	68	10	25	12.570	2090597

CuZn Brass

N Nickel-plated

Screw plug in accordance with DIN 46320, with metric thread to DIN EN 60423 or ISO 68.

\* Prices according to DEL notation.

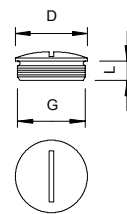

## Screw plug, PG thread

Pg

Type	Thread	Dimension D mm	Dimension L mm	Pack. pcs	Weight kg/100 pcs.	Item No.
168 MS PG 7	Pg 7	14	5	100	0.410	2090074
168 MS PG 9	Pg 9	17	6	100	0.530	2090090
168 MS PG11	Pg 11	20	6	100	0.840	2090112
168 MS PG13	Pg 13,5	22	6.5	100	0.930	2090139
168 MS PG16	Pg 16	24	6.5	100	1.300	2090163
168 MS PG21	Pg 21	30	7	50	2.420	2090201
168 MS PG29	Pg 29	39	8	50	4.310	2090295
168 MS PG36	Pg 36	50	9	50	7.800	2090368
168 MS PG42	Pg 42	57	10	25	11.710	2090422
168 MS PG48	Pg 48	64	10	25	15.260	2090481

CuZn Brass

N Nickel-plated

Screw plug in accordance with DIN 46320, with Pg thread to DIN EN 40430.

\* Prices according to DEL notation.

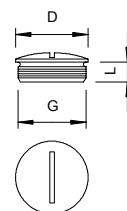

## Pressure screw, PG thread

Pg

Type	Thread	Dimension D mm	Dimension SW mm	Dimension E mm	Dimension L1 mm	Dimension L2 mm	Pack. pcs	Weight kg/100 pcs.	Item No.
164 MS PG11	Pg 11	15	18	20	6	3	100	0.590	2084112
164 MS PG16	Pg 16	18.5	22	24.4	7.5	3	100	0.910	2084163
164 MS PG21	Pg 21	24	28	31.2	8	3.5	50	1.560	2084201

CuZn Brass

N Nickel-plated

Pressure screw (Part 3) in accordance with DIN 46320, with Pg thread to DIN EN 40430.

\* Prices according to DEL notation.

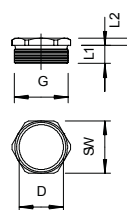

## Pressure screw, PG strain relief

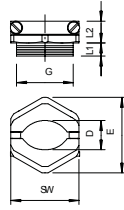

**Pg**

Type	Thread	Pack. pcs	Weight		Item No.
			kg/100 pcs	pcs.	
157 MS PG 7	Pg 7	100	1.200		2013061
157 MS PG 9	Pg 9	100	1.500		2013096
157 MS PG11	Pg 11	100	2.100		2013118
157 MS PG13.5	Pg 13,5	100	2.200		2013134
157 MS PG16	Pg 16	50	3.400		2013169
157 MS PG21	Pg 21	50	4.500		2013215
157 MS PG29	Pg 29	25	6.800		2013290

**CuZn** Brass

**N** Nickel-plated

Pressure screw with centrally acting transverse clip strain relief, rust-proof stainless steel screws. With bend protection and strain relief.

\* Prices according to DEL notation.

## Expansion piece, metric thread

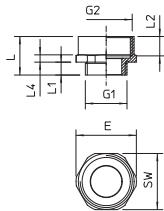

**M**

Type	Thread		Pack. pcs	Weight		Item No.
	External thread	Internal thread		kg/100 pcs.	pcs.	
165 ADA M12-16	M12	M16	50	1.030		2088280
165 ADA M16-20	M16	M20	50	1.430		2088281
165 ADA M20-25	M20	M25	50	2.090		2088282
165 ADA M25-32	M25	M32	50	2.710		2088283
165 ADA M32-40	M32	M40	25	5.180		2088284
165 ADA M40-50	M40	M50	10	10.150		2088285
165 ADA M 50-63	M50	M63	5	13.060		2088286

**CuZn** Brass

**N** Nickel-plated

The areas of application for brass cable glands range from junction boxes as a distribution/connection box up to large industrial applications for safe floor routing to switchgear cabinets with a control and distribution function. For high mechanical requirements, OBO can offer the entire family of extensions (Part K) to DIN 46320.

\* Prices according to DEL notation.

### Dimensions

Type	External thread	Internal thread	SW mm	Dimension E mm	Dimension L mm	Dimension L1 mm	Dimension L2 mm	Dimension D mm
165 ADA M12-16	M12	M16	18	20	16	5	7	8
165 ADA M16-20	M16	M20	22	24.5	16.7	5	8	12
165 ADA M20-25	M20	M25	27	29	18.5	6.4	9	15
165 ADA M25-32	M25	M32	34	35.8	20.7	7.4	8	20.8
165 ADA M32-40	M32	M40	42	45.5	23.8	8	10	26
165 ADA M40-50	M40	M50	52	58	30.5	8.2	12.5	33.8
165 ADA M 50-63	M50	M63	65	69.9	33	9.2	16	43.4

## Reduction, metric thread

M

Type	External thread	Internal thread	Dimension D mm	Thread length mm	Dimension L2 mm	Pack. pcs	Weight kg/100 pcs.	Item No.
167 R MS M16-12	M16	M12	20	6	2.5	50	0.880	2089505
167 R MS M20-12	M20	M12	24	6.5	3.5	50	1.340	2089513
167 R MS M20-16	M20	M16	24	6.5	3.5	50	1.480	2089521
167 R MS M25-16	M25	M16	30	7	3	50	3.220	2089548
167 R MS M25-20	M25	M20	30	7	3	50	2.700	2089556
167 R MS M32-20	M32	M20	39	8	3.5	50	6.120	2089564
167 R MS M32-25	M32	M25	39	8	3.5	50	4.500	2089572
167 R MS M40-25	M40	M25	50	6	3.5	25	9.960	2089580
167 R MS M40-32	M40	M32	50	9	3.5	25	6.840	2089599
167 R MS M50-32	M50	M32	57	10	4	25	16.300	2089602
167 R MS M50-40	M50	M40	57	10	4	25	10.250	2089610
167 R MS M63-40	M63	M40	64	10	4	10	30.080	2089629
167 R MS M63-50	M63	M50	64	10	4	10	10.090	2089637

CuZn Brass

N Nickel-plated

Reduction (Part H) in accordance with DIN 46320, with metric thread to DIN EN 60423 or ISO 68.

\* Prices according to DEL notation.

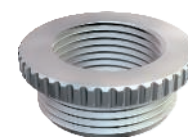
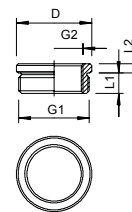

## Reduction, PG thread

Pg

Type	External thread	Internal thread	Dimension D mm	Thread length mm	Dimension L2 mm	Pack. pcs	Weight kg/100 pcs.	Item No.
167 R MS PG9-7	Pg 9	Pg 7	17	6	2.5	50	0.430	2089025
167 R MS PG11-7	Pg 11	Pg 7	20	6	2.5	50	1.030	2089041
167 R MS PG11-9	Pg 11	Pg 9	20	6	2.5	50	0.650	2089076
167 R MS PG13-7	Pg 13,5	Pg 7	22	6.5	2.5	50	1.520	2089092
167 R MS PG13-9	Pg 13,5	Pg 9	22	6.5	2.5	50	1.120	2089114
167 R MS PG13-11	Pg 13,5	Pg 11	22	6.5	2.5	50	0.470	2089130
167 R MS PG16-9	Pg 16	Pg 9	24	6.5	3	50	1.730	2089157
167 R MS PG16-11	Pg 16	Pg 11	24	6.5	3	50	1.050	2089173
167 R MS PG16-13	Pg 16	Pg 13,5	24	6.5	3	50	0.656	2089203
167 R MS PG21-11	Pg 21	Pg 11	30	7	3	50	2.960	2089238
167 R MS PG21-13	Pg 21	Pg 13,5	30	7	3	50	2.520	2089254
167 R MS PG21-16	Pg 21	Pg 16	30	7	3	50	1.964	2089270
167 R MS PG29-16	Pg 29	Pg 16	39	8	3.5	50	6.560	2089297
167 R MS PG29-21	Pg 29	Pg 21	39	8	3.5	50	4.273	2089319
167 R MS PG36-21	Pg 36	Pg 21	50	9	3.5	25	11.660	2089335
167 R MS PG36-29	Pg 36	Pg 29	50	9	3.5	25	6.980	2089351
167 R MS PG42-36	Pg 42	Pg 36	57	10	4	25	6.750	2089408
167 R MS PG48-36	Pg 48	Pg 36	64	10	4	25	12.840	2089424
167 R MS PG48-42	Pg 48	Pg 42	64	10	4	25	6.230	2089440

CuZn Brass

N Nickel-plated

Reduction (Part H) to DIN 46320, with Pg thread to DIN 40430, as a transition from a PG thread hole to a smaller cable gland.

\* Prices according to DEL notation.

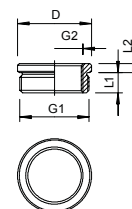



## Adapter expansion M - PG

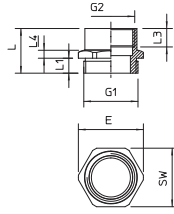

M Pg

Type	External thread	Internal thread	Pack. pcs	Weight kg/100 pcs.	Item No.
165 ADA M12-PG7	M12	PG7	20	0.590	2088301
165 ADA M16-PG9	M16	PG9	20	9.110	2088312
165 ADA M16-PG11	M16	PG11	20	2.220	2088302
165 ADA M20-PG11	M20	PG11	20	1.760	2088316
165 ADA M20-PG13	M20	PG13,5	20	1.320	2088303
165 ADA M20-PG16	M20	PG16	20	1.650	2088318
165 ADA M25-PG16	M25	PG16	20	2.540	2088304
165 ADA M25-PG21	M25	PG21	20	2.330	2088324
165 ADA M32-PG29	M32	PG29	10	4.850	2088330
165 ADA M40-PG29	M40	PG29	10	7.150	2088306
165 ADA M50-PG42	M50	PG42	10	10.110	2088307
165 ADA M63-PG48	M63	PG48	4	20.080	2088348

CuZn Brass

N Nickel-plated

Adapter for converting a metric threaded drill hole to a Pg threaded drill hole.

### Dimensions

Type	External thread	Internal thread	SW mm	Dimension E mm	Dimension L mm	Dimension L1 mm	Dimension L3 mm	Dimension D mm
165 ADA M12-PG7	M12	PG7	14	15.5	16	6	9	8
165 ADA M16-PG9	M16	PG9	17	19	16.5	5	7	12
165 ADA M16-PG11	M16	PG11	22	24.5	16	6	7.9	12.5
165 ADA M20-PG11	M20	PG11	22	24.5	17.6	6.5	10.2	15
165 ADA M20-PG13	M20	PG13,5	22	24.5	19	6.5	11.5	16
165 ADA M20-PG16	M20	PG16	14.9	23.9	19.6	6	9	11.5
165 ADA M25-PG16	M25	PG16	27	30	20.5	7	12.5	18.3
165 ADA M25-PG21	M25	PG21	30	33.5	22.2	7	13.5	20.5
165 ADA M32-PG29	M32	PG29	40	44	24.4	8	15	27.5
165 ADA M40-PG29	M40	PG29	43	46.2	24.4	8	15	31.8
165 ADA M50-PG42	M50	PG42	57	60.8	31	9	20	44
165 ADA M63-PG48	M63	PG48	65	69.8	33	10	21	52.2

## Adapter reduction M - PG

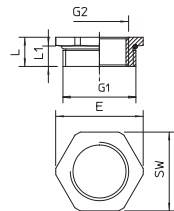

M Pg

Type	External thread	Internal thread	Pack. pcs	Weight kg/100 pcs.	Item No.
165 ADA M16-PG7	M16	PG7	20	5.130	2088310
165 ADA M20-PG9	M20	PG9	20	1.100	2088314
165 ADA M25-PG11	M25	PG11	20	1.940	2088320
165 ADA M25-PG13	M25	PG13,5	20	1.610	2088322
165 ADA M32-PG16	M32	PG16	10	3.790	2088328
165 ADA M32-PG21	M32	PG21	10	1.730	2088305
165 ADA M40-PG21	M40	PG21	10	6.980	2088334
165 ADA M50-PG29	M50	PG29	5	11.220	2088340
165 ADA M63-PG36	M63	PG36	5	16.950	2088344
165 ADA M63-PG42	M63	PG42	5	10.460	2088346

CuZn Brass

N Nickel-plated

Adapter for reducing a metric threaded drill hole to a smaller Pg threaded drill hole.

### Dimensions

Type	External thread	Internal thread	SW mm	Dimension E mm	Dimension L mm	Dimension L1 mm
165 ADA M16-PG7	M16	PG7	17	19	8	5
165 ADA M20-PG9	M20	PG9	22	24.5	9	6
165 ADA M25-PG11	M25	PG11	27	30	10	7
165 ADA M25-PG13	M25	PG13,5	27	30	10	7
165 ADA M32-PG16	M32	PG16	34	36	11	8
165 ADA M32-PG21	M32	PG21	34	36	11	8
165 ADA M40-PG21	M40	PG21	43	46	12	8
165 ADA M50-PG29	M50	PG29	55	60	13	9
165 ADA M63-PG36	M63	PG36	65	69	14.2	10
165 ADA M63-PG42	M63	PG42	65	70	14.2	10



### Adapter expansion PG - M

M Pg

Type	External thread	Internal thread	Pack. pcs	Weight kg/100 pcs	Item No.
165 ADA PG9-M16	PG9	M16	20	1.160	2088291
165 ADA PG11-M16	PG11	M16	20	1.000	2088292
165 ADA PG13-M20	PG13,5	M20	20	2.040	2088293
165 ADA PG16-M20	PG16	M20	20	3.080	2088294
165 ADA PG16-M25	PG16	M25	20	3.320	2088295
165 ADA PG21-M25	PG21	M25	10	4.490	2088296
165 ADA PG21-M32	PG21	M32	10	4.310	2088297
165 ADA PG29-M40	PG29	M40	10	4.830	2088298
165 ADA PG36-M50	PG36	M50	5	9.250	2088299

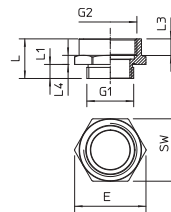

CuZn Brass

N Nickel-plated

Adapter for converting a Pg threaded drill hole to a larger metric threaded drill hole.

#### Dimensions

Type	External thread	Internal thread	SW mm	Dimension E mm	Dimension L mm	Dimension L1 mm	Dimension L3 mm	Dimension D mm
165 ADA PG9-M16	PG9	M16	19	21	16	6	7.5	12
165 ADA PG11-M16	PG11	M16	20	22	17	6	10	12
165 ADA PG13-M20	PG13,5	M20	24	26	17.5	6.5	8.5	16
165 ADA PG16-M20	PG16	M20	27	29	17.5	6.5	8.3	18.4
165 ADA PG16-M25	PG16	M25	30	33.5	18.5	6.6	9.5	18.4
165 ADA PG21-M25	PG21	M25	32	33.5	19	7	10	23
165 ADA PG21-M32	PG21	M32	36	39	20	7	10.5	22.7
165 ADA PG29-M40	PG29	M40	43	46	21	8	10.8	32
165 ADA PG36-M50	PG36	M50	55	60	23	9	10.5	42

### Adapter reduction PG - M

M Pg

Type	External thread	Internal thread	Pack. pcs	Weight kg/100 pcs	Item No.
165 ADA PG29-M25	PG29	M25	20	5.730	2088289

CuZn Brass

N Nickel-plated

Adapter for converting a Pg threaded drill hole to a metric threaded drill hole.

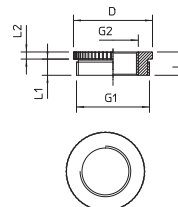

#### Dimensions

Type	External thread	Internal thread	Dimension D mm	Dimension L mm	Dimension L1 mm
165 ADA PG29-M25	PG29	M25	39	11.5	8

01\_VBS\_Produkteinheitenkatalog\_EX\_2018 / en / 2018/11/26 09:27:20 (LLEXP02231) / 2018/11/26 09:29:57 09:29:57

Cable gland systems, brass



## Cutting ring

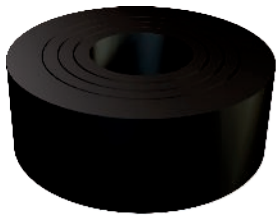

Pg

Type	Size mm	Size	Dimension D1 mm	Dimension D2 mm	Dim. D3 mm	Dim. D4 mm	Dim. D5 mm	Dimension H mm	Pack. pcs	Weight kg/100 pcs.	Item No.
107 B PG9	Pg 9	M16	5	13.3	7.5	10	0	5.5	100	0.240	2029103
107 B PG11	Pg 11	—	7.5	16.5	10	12.5	0	6	100	0.230	2029111
107 B PG13.5	Pg 13,5	M20	7.5	18.3	10	12.5	0	6	100	0.230	2029138
107 B PG16	Pg 16	M25	7.5	20.4	10	12.5	15	7	100	0.320	2029162
107 B PG21	Pg 21	—	10	25.9	13	16	19	8	100	0.590	2029219
107 B PG29	Pg 29	M32	18	34.7	21	24	27	9.5	100	1.160	2029294
107 B PG36	Pg 36	M40	24	44.7	27	30	33	12	50	1.940	2029367
107 B PG42	Pg 42	M50	30	51.7	33	36	39	14	50	2.710	2029421
107 B PG48	Pg 48	M63	36	56.9	39	42	45	14	50	3.490	2029480

NBR-SBR Rubber mixture

Rubber cutting ring (cuttable sealing ring) to DIN 46320 for cone cable gland.

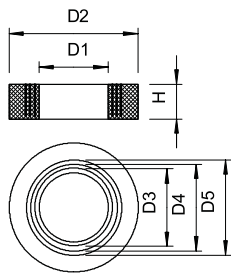

## Pressure ring, PG thread

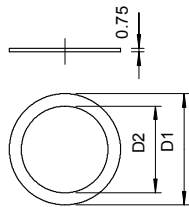

Pg

Type	Size mm	Dimension D1 mm	Dimension D2 mm	Pack. pcs	Weight kg/100 pcs.	Item No.
107 D PG7 GTP	Pg 7	11	8	100	0.020	2027070
107 D PG9 GTP	Pg 9	13.5	10	100	0.038	2027097
107 D PG11 GTP	Pg 11	16.5	12	100	0.061	2027119
107 D PG13.5 GTP	Pg 13,5	18.5	14	100	0.066	2027135
107 D PG16 GTP	Pg 16	20.5	16	100	0.074	2027151
107 D PG21 GTP	Pg 21	26	21	50	0.100	2027216

St Steel

GTP Electrogalvanised, transparently passivated

Pressure ring, Part 7, to DIN 46320, suitable for plastic and brass glands to DIN 46320.

## Connection thread sealing ring, metric

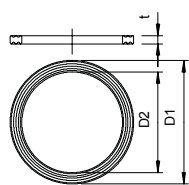

M



Type	Size mm	Dimension D1 mm	Dimension D2 mm	Dimension t mm	Pack. pcs	Weight kg/100 pcs.	Item No.
107 F M12 PE	M12	16.3	12	1	100	0.017	2030004
107 F M16 PE	M16	20.9	16	1.1	100	0.018	2030008
107 F M20 PE	M20	25.1	20	1.1	100	0.030	2030012
107 F M25 PE	M25	31.3	25	1.4	100	0.038	2030016
107 F M32 PE	M32	37.6	32	1.7	100	0.105	2030020
107 F M40 PE	M40	49.1	40	1.7	100	0.200	2030024
107 F M50 PE	M50	60.1	50	2	100	0.250	2030028
107 F M63 PE	M63	73.8	63	2	100	0.290	2030032

PE Polyethylene

Connection thread sealing ring, suitable for all plastic cable glands with metric connection thread to DIN EN 60423 or ISO 68. The internal diameters of the sealing rings are designed in such a way that they can be pre-mounted in a captive manner.

## Connection thread sealing ring, metric

M

Type	Size mm	Dimen- sion D1 mm	Dimen- sion D2 mm	Dimen- sion t mm	Pack. pcs	Weight kg/100 pcs.	Item No.
170 M16	M16	19.9	16	2	100	0.040	2088428
170 M20	M20	24	20	2	100	0.066	2088436
170 M25	M25	30	25	3	100	0.170	2088444
170 M32	M32	38	32	3	100	0.270	2088452
170 M40	M40	47	40	3	50	0.330	2088460
170 M50	M50	57	50	3	50	0.440	2088479

FA Fibre-proof material DIN 28091

Asbestos-free material.

Connection thread sealing ring, Part 9, to DIN 46320, suitable for all brass cable glands with metric connection thread to DIN EN 60423 or ISO 68.

Colour: green, graphited on one side.

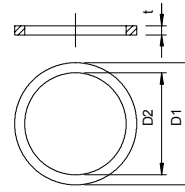

## Connection thread sealing ring, PG

Pg



Type	Size mm	Dimen- sion D1 mm	Dimen- sion D2 mm	Dimen- sion t mm	Pack. pcs	Weight kg/100 pcs.	Item No.
107 F PG7 PE	Pg 7	16.5	12.1	1.6	100	0.010	2030071
107 F PG9 PE	Pg 9	19	14.7	1.6	100	0.013	2030098
107 F PG11 PE	Pg 11	23	18	1.8	100	0.022	2030101
107 F PG13.5 PE	Pg 13,5	25	19.8	1.8	100	0.030	2030136
107 F PG16 PE	Pg 16	27	21.8	1.8	100	0.038	2030160
107 F PG21 PE	Pg 21	34	27.5	2.2	100	0.049	2030217
107 F PG29 PE	Pg 29	44	36.2	2.2	100	0.105	2030292
107 F PG36 PE	Pg 36	55.5	46.2	2.7	100	0.200	2030365
107 F PG48 PE	Pg 48	69.5	58.5	3.2	100	0.290	2030489

PE Polyethylene

Connection thread sealing ring, in accordance with Part 9 to DIN 46320, however, dimensions may, according to material or function, deviate, suitable for all plastic cable glands with PG connection thread to DIN EN 40430, the internal diameter of the sealing rings are designed so that they can be captively pre-mounted.

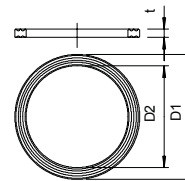

## O sealing ring for metric connection thread

M

Type	Size mm	Dimen- sion D mm	Dim. S mm	Pack. pcs	Weight kg/100 pcs.	Item No.
171 M12	M12	10	1.5	100	0.007	2088703
171 M16	M16	13	1.5	100	0.008	2088711
171 M20	M20	18	1.5	100	0.011	2088738
171 M25	M25	22	1.5	100	0.012	2088746
171 M32	M32	29	2	100	0.035	2088754
171 M40	M40	36	2	50	0.045	2088762
171 M50	M50	46	2	50	0.052	2088770
171 M63	M63	59	2	25	0.056	2088789

NBR Nitrile rubber

O sealing rings, suitable as connection thread sealing rings for all plastic and brass cable glands with metric connection thread to DIN EN 60423 or ISO 68. The rings can be captively pre-mounted.



## O sealing ring for PG connection thread



Pg

Type	Size mm	Dimension D mm	Dimension S mm	Pack. pcs	Weight kg/100 pcs.	Item No.
171 PG 9	Pg 9	13	1.5	100	0.008	2088819
171 PG11	Pg 11	16	1.5	100	0.010	2088827
171 PG13.5	Pg 13,5	18	1.5	100	0.011	2088835
171 PG16	Pg 16	20	1.5	100	0.012	2088843
171 PG21	Pg 21	25	2	100	0.027	2088851
171 PG29	Pg 29	33	2	100	0.035	2088878
171 PG36	Pg 36	43	2	50	0.045	2088886
171 PG42	Pg 42	50	2	50	0.052	2088894

NBR Nitrile rubber

O sealing rings, suitable as connection thread sealing rings for all plastic and brass cable glands with Pg connection thread to DIN EN 60423 or ISO 68. The rings can be captively pre-mounted.

## Dust protection plate, metric

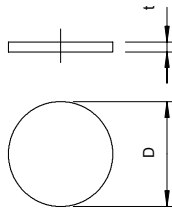

M

Type	Size mm	Dimension D mm	Dimension t mm	Pack. pcs	Weight kg/100 pcs.	Item No.
107 S VTEC M12	M12	12	1.5	100	0.001	2028870
107 S VTEC M16	M16	16	1.5	100	0.002	2028873
107 S VTEC M20	M20	20	1.5	100	0.004	2028875
107 S VTEC M25	M25	25	1.5	100	0.008	2028877
107 S VTEC M32	M32	32	1.5	100	0.012	2028880
107 S VTEC M40	M40	40	1.5	100	0.022	2028883
107 S VTEC M50	M50	50	1.5	100	0.040	2028885

ZPE Cellular polyethylene

Cellular polyethylene.

Small protective disc to protect the V-TEC VM and V-TEC VM MS cable glands against dust before the cable is installed.

Application: the discs are pre-mounted between the cap nut and the seal. They do not need to be removed when the cable is installed, but are simply passed through to the interior with the cable.

Note: the discs do not provide any mechanical protection.

## Dust protection plate, PG

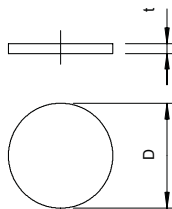

Pg

Type	Size mm	Dimension D mm	Dimension t mm	Pack. pcs	Weight kg/100 pcs.	Item No.
107 S VTEC PG7	Pg 7	11	2	100	0.001	2028891
107 S VTEC PG9	Pg 9	14	2	100	0.002	2028905
107 S VTEC PG11	Pg 11	16.5	2	100	0.003	2028913
107 S VTEC PG13	Pg 13,5	18.5	2	100	0.004	2028921
107 S VTEC PG16	Pg 16	21	2	100	0.006	2028948
107 S VTEC PG21	Pg 21	26.5	2	100	0.010	2028956
107 S VTEC PG29	Pg 29	34.5	2	100	0.015	2028964
107 S VTEC PG36	Pg 36	44	3	100	0.035	2028972
107 S VTEC PG42	Pg 42	50	3	100	0.050	2028980
107 S VTEC PG48	Pg 48	56	3	100	0.060	2028999

ZPE Cellular polyethylene

Cellular polyethylene.

Small protective disc to protect the V-TEC and V-TEC MS cable glands against dust before the cable is installed.

Application: the discs are pre-mounted between the cap nut and the seal. They do not need to be removed when the cable is installed, but are simply passed through to the interior with the cable.

Note: the discs do not provide any mechanical protection.



## Sealing plate, PG

Pg

Type	Size mm	Dimen- sion D mm	Dimen- sion t mm	Pack. pcs	Weight kg/100 pcs.	Item No.
<b>107 V PG 7 PVC</b>	Pg 7	11	0.5	100	0.013	<b>2029707</b>
<b>107 V PG 9 PVC</b>	Pg 9	13.5	0.5	100	0.020	<b>2029715</b>
<b>107 V PG11 PVC</b>	Pg 11	16.5	0.5	100	0.030	<b>2029723</b>
<b>107 V PG13.5 PVC</b>	Pg 13,5	18.5	0.5	100	0.038	<b>2029731</b>
<b>107 V PG16 PVC</b>	Pg 16	20.5	0.5	100	0.048	<b>2029758</b>
<b>107 V PG21 PVC</b>	Pg 21	26	0.5	100	0.075	<b>2029766</b>
<b>107 V PG29 PVC</b>	Pg 29	35	1	100	0.135	<b>2029774</b>

PVC Polyvinylchloride

The sealing plate offers both mechanical protection and the maintenance of the protection rating of plastic and metal cable glands to DIN 46320 before cable installation.

Application: the discs are placed between the pressure screw and the pressure ring. If the safe maintenance of IP65 is required, we recommend placing the discs between the pressure ring and the sealing ring. To mount the cable, remove the discs – they can be reused.

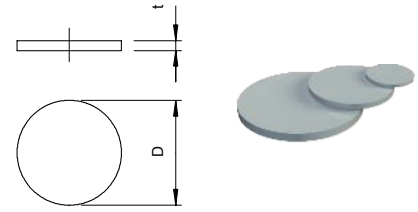



## Cable/pipe fastening systems, plastic

	<b>Quick clip</b>	264
	<b>Push-fit anchors</b>	271
	<b>cable tidy</b>	274
	<b>Pressure clip</b>	276
	<b>Fastening clip</b>	279
	<b>Nail clip</b>	287



# Installation – the professional way

Fastening systems for  
day-to-day use



Cable and pipe fastening systems, plastic



## Information on cable fastening

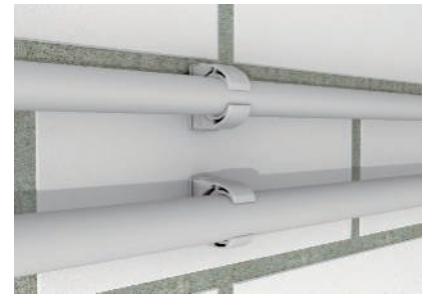
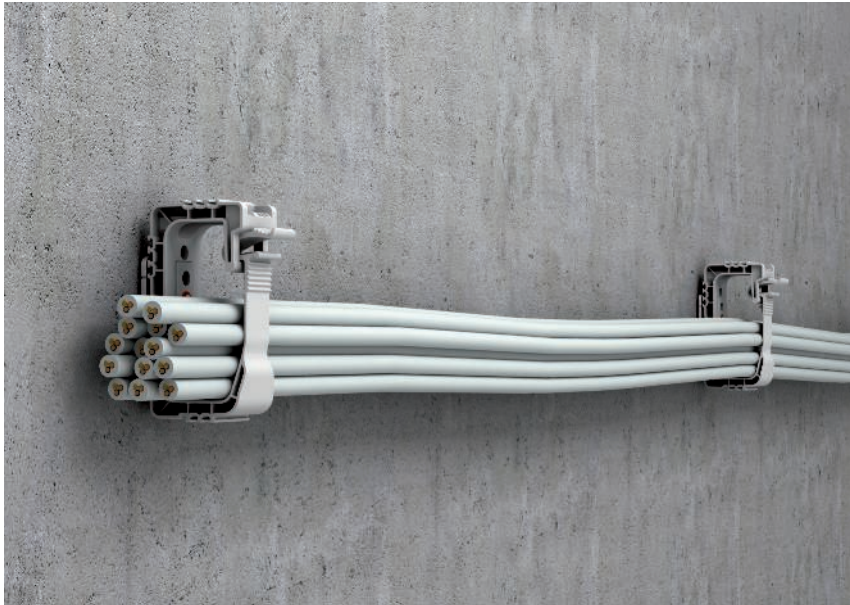

### Cable fastening

The standard DIN EN 61914 "Cable holders for electrical installations" specifies that cable holders "must be able to accept cables or cable bundles of the diameter specified by the manufacturer or responsible retailer, without tearing or breaking or shearing off the threads of bolts".

During the installation of cables, the current national and international standard must be taken into account, such as DIN VDE 0100 520. "Suitable agents and meth-

ods, which prevent damage or changes to the shape", must be used for fastening.

In addition, with masses of cables, DIN VDE 0298 requires the appropriate "load capacities of cables for fixed laying in and on buildings..." to be taken into account when selecting the fastening systems.

Besides these standardising aspects, the end customer/client can/must take specific laying specifications into account.

The fastening spacing for cables is given in DIN VDE 0100-520, June

2003. For example, cables laid horizontally require a spacing of 20x the cable diameter. However, a spacing of 80 cm should not be exceeded. With vertical laying, the clip spacings may be increased but should not exceed 1.5 m.

The table below shows the maximum fastening spacings for cables according to the cable diameter. The laying spacings given in the catalogue, e.g. for cable tidies or Quick clips, are guide values and can only be treated as such.

External diameter of the cables mm	Maximum spacing for horizontal fastening mm	Maximum spacing for vertical fastening mm
$D \leq 9$	250	400
$9 < D \leq 15$	300	400
$15 < D \leq 20$	350	450
$20 < D \leq 40$	400	550





**Quick clip**

- For metric and PG
- Suitable for lining up
- Insertion slopes

**Multi-Quick clip**

- Suitable for lining up
- PG and metric
- Universally usable

**starQuick clip**

- High breaking load
- UV-resistant
- Large clamping range

**Push-fit anchor**

- Versatile
- Resilient
- For solid substrates

**Clamp clip**

- Wall and ceiling mounting
- For multiple cables
- Can be lined up

**Pressure clip**

- Specially adapted corrugation
- Tidy, well-organised cable routing

**Fastening clamp**

- Large selection
- Various types
- High loading

**Nail clamp**

- Easy cable fastening
- Various sizes
- With and without pre-mounted nail



## Quick clip

- Extreme loading capacity
- Maximum stability
- Extremely easy mounting
- Insertion slopes
- Slot fastening
- Suitable for lining up
- Latch-in hole/middle stopper



### The high-speed clip

With its unique design and the modified halogen-free material from which it is built, the Quick clip is exceptionally robust. Maximum pipe extraction values: up to 230 N. Rounded retaining arms on the exterior provide the highest level of stability. The roundness means that the clip is extremely torsion-resistant. The bull horns ensure

automatic alignment of the clip. At clip inclines of up to 15°, the clips align themselves automatically upon insertion of the pipe. Insertion slopes, specially adapted to the pipe dimensions, simplify the insertion of the pipe in the clip. The slots enable alignment of the clip during installation. OBO's patented system for lining up clips

can withstand 25% higher loads than conventional systems. Clips can additionally be placed on either side of each other. The combination of latch-in hole and middle stopper means the clips are always arrested and fixed in the centre position when lined up.



# OBO Quick

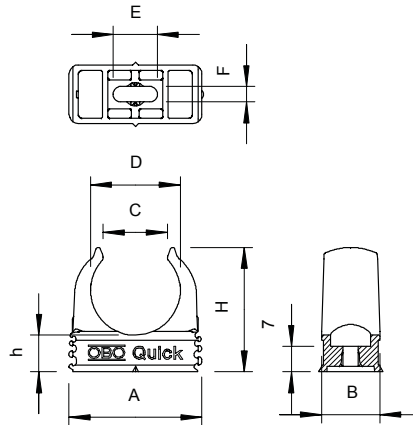

- OBO Quick clip for all metric steel armoured pipes, and light-duty and heavy-duty insulation pipes
- Suitable for OBO Quick pipe
- Pipe centring aids allow optimal attachment of the pipe and automatically turn the clip into the correct position
- Patented
- Universal fastening option; can be arranged with the OBO Multi-quick and starQuick clip
- Slot for side alignment during mounting with wood screw or knock-in anchor
- Recommended fastening spacing 50–60 cm
- For max. extraction values (F) at a room temperature of 20 °C, see table.

G	A	B	C	D	E	F	H	H	F (20 °C)
	mm	mm	mm	mm	mm	mm	mm	mm	N
<b>M16</b>	25.3	16	11.5	15.5	7	4.2	25	10	75
<b>M20</b>	30.3	16	14	19.4	9	4.2	29.5	10	90
<b>M25</b>	36.3	16	17.5	24.3	12	4.2	34	10	100
<b>M32</b>	46.3	16	22.4	31.4	12	4.2	42	11	120
<b>M40</b>	57.3	16	26	39.2	11	4.6	51	12	140
<b>M50</b>	70.3	18	32	49	12	6	63	14	165
<b>M63</b>	87.3	20	43	61.5	12	6	74.5	15	230

## Quick clip

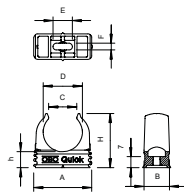

Type	Nominal size	Colour	Pack. pcs	Weight kg/100 pcs	Item No.
<b>2955 M16</b>	M16	Light grey	100	0.252	<b>2149004</b>
<b>2955 M20</b>	M20	Light grey	100	0.325	<b>2149010</b>
<b>2955 M25</b>	M25	Light grey	100	0.433	<b>2149016</b>
<b>2955 M32</b>	M32	Light grey	50	0.630	<b>2149022</b>
<b>2955 M40</b>	M40	Light grey	50	0.835	<b>2149028</b>
<b>2955 M50</b>	M50	Light grey	25	1.454	<b>2149034</b>
<b>2955 M63</b>	M63	Light grey	20	2.203	<b>2149040</b>

PP Polypropylene

OBO Quick clip, type 2955/...: for all metric steel armoured pipes, as well as light-duty and heavy-duty metric insulation pipes. Suitable for mounting the OBO Quick pipe.

Pipe centring aids allow optimal attachment of the pipe and automatically turn the clip into the correct position.

Universal fastening option; can be arranged with the OBO Multi-quick and starQuick clip.

Slot for side alignment during mounting with wood screw or knock-in anchor.

Size M16-M32 can be screwed onto an M6 thread.

Recommended fastening spacing 50–60 cm, for max. extraction values F at a room temperature of 20 °C, see the table.

Quick clip, black

M

Type	Nominal size	Colour	Pack. pcs	Weight kg/100 pcs	Item No.
2955 M16 SW	M16	Jet black	100	0.252	2149559
2955 M20 SW	M20	Jet black	100	0.325	2149563
2955 M25 SW	M25	Jet black	100	0.433	2149567
2955 M32 SW	M32	Jet black	50	0.630	2149571
2955 M40 SW	M40	Jet black	50	0.835	2149575
2955 M50 SW	M50	Jet black	25	1.454	2149579
2955 M63 SW	M63	Jet black	20	2.203	2149583

PP Polypropylene

OBO Quick clip, type 2955/...: for all metric steel armoured pipes, as well as light-duty and heavy-duty metric insulation pipes. Suitable for mounting the OBO Quick pipe.

Pipe centring aids allow optimal attachment of the pipe and automatically turn the clip into the correct position.

Universal fastening option; can be arranged with the OBO Multi-quick and starQuick clip.

Slot for side alignment during mounting with wood screw or knock-in anchor.

Size M16-M32 can be screwed onto an M6 thread.

Recommended fastening spacing 50–60 cm, for max. extraction values F at a room temperature of 20 °C, see the table.

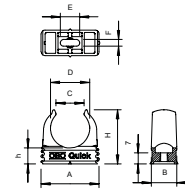

Quick clip, flame-resistant

M



M

Type	Nominal size	Colour	Pack. pcs	Weight kg/100 pcs	Item No.
2955 F M16 STGR	M16	Stone grey	100	0.252	2149303
2955 F M20 STGR	M20	Stone grey	100	0.325	2149309
2955 F M25 STGR	M25	Stone grey	100	0.433	2149315
2955 F M32 STGR	M32	Stone grey	50	0.630	2149321
2955 F M40 STGR	M40	Stone grey	50	0.835	2149327
2955 F M50 STGR	M50	Stone grey	25	1.454	2149333
2955 F M63 STGR	M63	Stone grey	20	2.203	2149339

PP Polypropylene

OBO Quick clip, type 2955F/...: flame-resistant version for all metric steel armoured pipes, as well as light-duty and heavy-duty metric insulation pipes. Suitable for mounting the OBO Quick pipe.

Pipe centring aids allow optimal attachment of the pipe and automatically turn the clip into the correct position.

Universal fastening option; can be arranged with the OBO Multi-quick and starQuick clip.

Slot for side alignment during mounting with wood screw or knock-in anchor.

Size M16-M32 can be screwed onto an M6 thread.

Recommended fastening spacing 50–60 cm, for max. extraction values F at a room temperature of 20 °C, see the table.

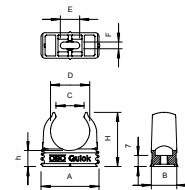

Quick clip, flame-resistant

M



M

Type	Nominal size	Colour	Pack. pcs	Weight kg/100 pcs	Item No.
2955 F M16 RW	M16	Pure white	100	0.252	2149351
2955 F M20 RW	M20	Pure white	100	0.325	2149357
2955 F M25 RW	M25	Pure white	100	0.433	2149363
2955 F M32 RW	M32	Pure white	50	0.630	2149369
2955 F M40 RW	M40	Pure white	50	0.835	2149375

PP Polypropylene

OBO Quick clip, type 2955F/...: flame-resistant version for all metric steel armoured pipes, as well as light-duty and heavy-duty metric insulation pipes. Suitable for mounting the OBO Quick pipe.

Pipe centring aids allow optimum attachment of the pipe and automatically turn the clip into the correct position.

Universal fastening option; can be arranged with the OBO Multi-quick and starQuick clip.

Slot for side alignment during mounting with wood screw or knock-in anchor.

Size M16-M32 can be screwed onto M6 thread.

Recommended fastening spacing 50–60 cm for max. extraction values F at a room temperature of 20 °C, see the table.

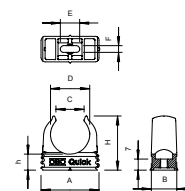

## Quick clip, for push-fit anchor

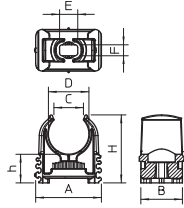

Type	Nominal size	Colour	Weight		Item No.
			Pack. pcs	kg/100 pcs	
<b>2957 M16</b>	M16	Light grey	100	0.315	<b>2149701</b>
<b>2957 M19-20</b>	M19-20	Light grey	100	0.403	<b>2149710</b>

**ABS/ASA** Acrylonitrile butadiene styrene

OBO Quick clip, type 2957/...: for metric steel armoured pipes, M16 and M19-20 as well as light-duty and heavy-duty metric insulation pipes. Suitable for mounting the OBO Quick pipe. Pipe centring aids allow optimal attachment of the pipe in the clip. Universal fastening option; can be arranged with the OBO Multi-quick and starQuick clip. Slot for side alignment during mounting with wood screw or knock-in anchor. Size M16-M19-20 can be screwed onto an M6 thread. Recommended fastening spacing 50–60 cm, for max. extraction values F at a room temperature of 20 °C, see the table.

## Push-fit anchor for Quick clip for type 2957

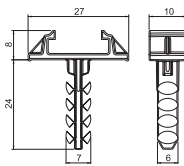

Type	Dowel Ø	Length	Bore hole depth	Weight		Item No.
				Pack. pcs	kg/100 pcs	
<b>910 STQS 6x26</b>	6	26	30	100	0.110	<b>2351650</b>

**PA** Polyamide

Push-fit anchor suitable for Quick clip, type 2957. The anchor is fixed to the Quick clip by a locking mechanism. Suitable for rapid mounting in concrete walls and masonry. The anchor is pushed into the hole until the clip makes contact with the surface.



## Multi-Quick clip

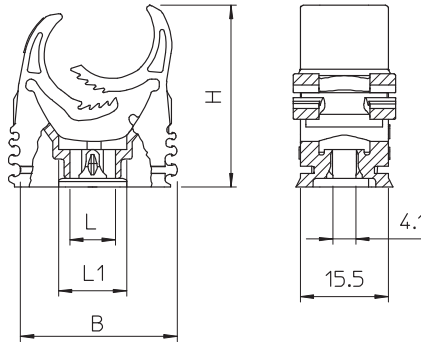

- PG and metric
- Easy fastening
- Secure locking
- Radial arrangement
- Simplified storage
- Clamping ranges from 15–37 mm
- Universal application
- Fastening in rails types 2060 and 2061

D	B	H	L	L1
mm	mm	mm	mm	mm
15–19	27.5	32	8	12
18.5–22.5	33	37	9	13
25–28.5	43	46	12	16
31–37	55	58	14	18

## Multi-Quick clip



Type	Clamping range D mm	Colour	Pack. pcs	Weight kg/100 pcs.	Item No.
M-Quick 15-19LGR	15 - 19	Light grey	100	0.545	2153106
M-Quick 18-22LGR	18.5 - 22.5	Light grey	100	0.760	2153114
M-Quick 25-28LGR	25 - 28.5	Light grey	50	1.170	2153130
M-Quick 31-37LGR	31 - 37	Light grey	25	1.780	2153157

PA Polyamide

- PG and metric
- Simple fastening
- Secure locking
- Radial arrangement
- Simplified storage
- Clamping ranges from 15-37 mm
- Universally applicable
- Fastening in rail type CL2008

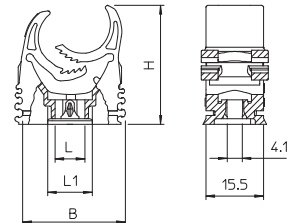

Multi-Quick clip, metric



Type	Clamping range D mm	Colour	Pack.		Weight kg/100 pcs.	Item No.
			pcs.	pcs.		
<b>M-Quick M20 LGR</b>	16 - 20	Light grey	100	0.600		<b>2153718</b>
<b>M-Quick M25 LGR</b>	20 - 25	Light grey	50	0.930		<b>2153726</b>
<b>M-Quick M32 LGR</b>	25 - 32	Light grey	50	1.390		<b>2153734</b>

PA Polyamide

- Multi-quick metric
- Simple fastening
- Secure locking
- Radial arrangement
- Simplified storage
- Universally applicable

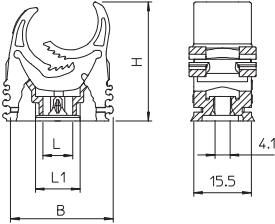

# starQuick clip

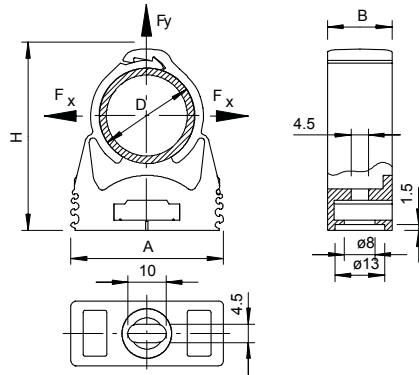

- All sizes clip together, up to size SQ28
- Breaking load with bolt DIN96, diameter 4.5 mm, min. at 20 °C
- For use outdoors and in public spaces
- UV- and weatherproof polyamide
- Clamping range 10–65 mm
- Wall and ceiling mounting
- Patented safety system

G	A	B	D	H	Fx	Fy
mm	mm	mm	mm	mm	N	N
10	29	17	9.5–12	31.6	500	500
12–14	29	17	11.5–15	34.5	550	550
15–16	29	17	14–16.5	35.7	600	600
17–19	29	17	16–20	39.8	700	700
20–23	29	17	19.5–23.5	49.5	800	800
25–28	40	17	24–28	49.5	850	850
28–32	40	17	27.5–32	52.8	900	900
32–35	43	17	31.2–35.8	65.8	1,000	1,000
35–40	47	17	35–40.1	65.8	1,100	1,100
40–44	52	17	39.3–44.5	69.5	1,200	1,200
45–50	57	17	44–50	75.5	1,200	1,200
50–54	63	17	48–55	81	1,400	1,400
59–65	74	20	58.5–65	94.3	1,500	1,500

01\_VBS\_Produkteinheitenkatalog\_EX\_2018 / en / 2018/11/26 09:27:20 (LLExpert\_02231) / 2018/11/26 09:29:57 09:29:57



## starQuick clip

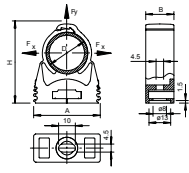

Type	Clamping range D mm	Colour	Pack. pcs	Weight		Item No.
				kg/100	pcs.	
<b>SQ-10 LGR</b>	9.5 - 12	Light grey	100	0.568		<b>2146053</b>
<b>SQ-12 LGR</b>	11.5 - 15	Light grey	100	0.540		<b>2146061</b>
<b>SQ-15 LGR</b>	14 - 16.5	Light grey	100	0.584		<b>2146096</b>
<b>SQ-17 LGR</b>	16 - 20	Light grey	100	0.640		<b>2146118</b>
<b>SQ-20 LGR</b>	19.5 - 23.5	Light grey	50	0.670		<b>2146134</b>
<b>SQ-25 LGR</b>	24 - 28	Light grey	50	0.970		<b>2146207</b>
<b>SQ-28 LGR</b>	27.5 - 32	Light grey	50	1.070		<b>2146215</b>
<b>SQ-32 LGR</b>	31.2 - 35.8	Light grey	50	1.230		<b>2146258</b>
<b>SQ-36 LGR</b>	35 - 40.1	Light grey	25	1.510		<b>2146290</b>
<b>SQ-40 LGR</b>	39.3 - 44.5	Light grey	25	1.710		<b>2146320</b>
<b>SQ-47 LGR</b>	44 - 50	Light grey	25	1.980		<b>2146363</b>
<b>SQ-51 LGR</b>	48 - 55	Light grey	15	2.250		<b>2146444</b>
<b>SQ-59 LGR</b>	58.5 - 65	Light grey	15	3.300		<b>2146487</b>

PA Polyamide

Can be arranged next to each other to size SQ-28.

Break load: with bolt DIN 96; diameter 4.5 mm, minimum break load at 20°.

starQuick clip Type SQ... a comprehensive programme of quality clips ideal for the use in outside areas such as parking garages, under bridges and on the exterior of steel structures. Climate conditions have no chance: the starQuick clips are made from UV weather-resistant polyamide.

The starQuick clips are available in 13 different sizes with a clamping range of 10–65 mm, allowing a problem-free installation on different pipe systems. starQuick is suitable for plastic and metal pipes, as well as electrical and sanitary installations. The clips can be installed on the wall and ceiling. Mounting is amazingly fast and uncomplicated, without the use of tools. Mounting of multiple pipes is also really easy:

- By arranging the single clips.
- By using the double bracket, allowing a firm hold and spacing by heavy loads.
- A rail system allows for an open spacing and numbering of the clips.

starQuick is reliable and can support heavy loads. A patented safety system guarantees that the pipes stay where they are. The pipe is secure in the all around closed clip.

## starQuick nut

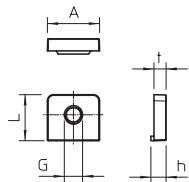
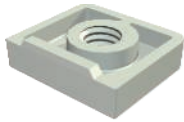

Type	Nominal size	Dimen- sion L mm	Dimen- sion h mm	Dimen- sion t mm	Colour	Pack. pcs	Weight		Item No.
							kg/100	pcs.	
<b>SQ M6</b>	M6	15	5	4	Light grey	100	0.070		<b>2146509</b>

PC Polycarbonate

The starQuick nut was developed especially for the starQuick clip. Simply push into the intended opening of the clip. The nut is captive in the clip. Suitable for M6 threads.

### BKS clamp clip



Type	Clamping range D mm	Dimension L mm	Dimension D mm	Pull-out value N	Colour	Pack. pcs	Weight kg/100 pcs.	Item No.
1973 3-13 LGR	3 - 13	52	13	500	Light grey	100	0.089	2148803
1973 8-28 LGR	8 - 28	70	27	500	Light grey	100	0.116	2148846
1973 20-40 LGR	20 - 40	89	36	500	Light grey	100	0.150	2148862

PA Polyamide

For cables, flexible pipes and all kinds of insulating and armoured steel pipes, suitable for concrete, calcareous limestone and full brick. Use in gas concrete masonry is possible, but reduced load capacities must be expected.

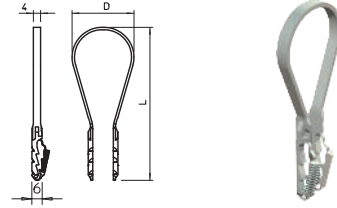

### Snap clip



Type	Clamping range D mm	Bore hole depth mm	Colour	Pack. pcs	Weight kg/100 pcs.	Item No.
1975 12-15	12 - 15	40	Light grey	100	0.251	2148021
1975 16-19	16 - 19	40	Light grey	100	0.372	2148048
1975 19-22	19 - 22.5	40	Light grey	100	0.533	2148056

PA Polyamide

With moulded-on push-fit plug for rapid mounting in concrete walls and masonry. Push plug into hole until the clip makes contact with the surface. When the pipe is pressed into the clip, the arms of the clip grip it.

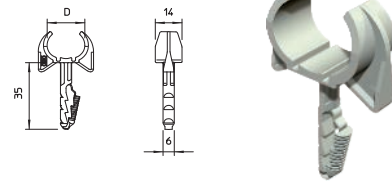

### Click-snap clip



Type	Clamping range D mm	Breaking load for concrete B25	Colour	Pack. pcs	Weight kg/100 pcs.	Item No.
1976 12-15	12 - 15.5	190 N	Light grey	100	0.245	2148501
1976 16-21	16 - 21.5	500 N	Light grey	100	0.443	2148528
1976 22-28	22.5 - 28.5	500 N	Light grey	100	0.781	2148536

PA Polyamide

With moulded-on push-fit plug for rapid mounting in concrete walls and masonry. Push plug into hole until the clip makes contact with the surface. When the pipe is pressed into the clip, the arms of the clip grip it.

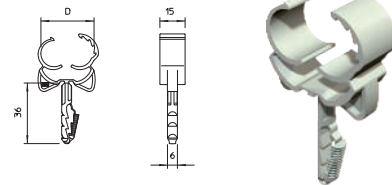

### Single push-fit clip



Type	Clamping range D mm	Bore hole Ø mm	Bore hole depth mm	Colour	Pack. pcs	Weight kg/100 pcs.	Item No.
1974 16-23	16 - 23	6	40	Light grey	100	0.263	2197804
1974 22-30	22 - 30	6	40	Light grey	100	0.446	2197812

PA Polyamide

These push-fit clips are used when installing cables and pipes on walls and ceilings and when running flexible pipes on concrete and in the screed. The single push-fit clips can be used instead of nail clips in concrete and aerated concrete. The advantage of the push-fit clips is that they only have to be pushed into the drilled hole. Anchors and bolts are not needed.

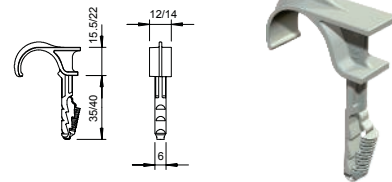

01\_VBS\_Produnkteilheitenkatalog\_EX\_2018 / en / 2018/11/26 09:27:20 (LLEXPOR\_02231) / 2018/11/26 09:29:57 09:29:57



## Double push-fit clip

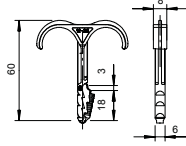

Type	Clamping range D mm	Bore hole Ø mm	Bore hole depth mm	Colour	Pack. pcs	Weight kg/100 pcs.	Item No.
<b>1974 2X4-12</b>	4 - 12	6	40	Light grey	100	0.128	<b>2197855</b>
<b>1974 2X12-25</b>	12 - 25	6	40	Light grey	100	0.282	<b>2197863</b>

PA Polyamide

These push-fit clips are used when installing cables and pipes on walls and ceilings and when running flexible pipes on concrete and in the screed. The single push-fit clips can be used instead of nail clips in concrete and aerated concrete. The advantage of the push-fit clips is that they only have to be pushed into the drilled hole. Anchors and bolts are not needed.

## Push-fit anchors for cable ties

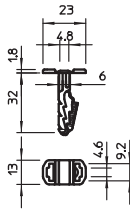

Type	Bore hole depth mm	Colour	Pack. pcs	Weight kg/100 pcs.	Item No.
<b>910 STK 6x30</b>	35	Light grey	100	0.108	<b>2351609</b>

PA Polyamide

The push-fit anchor can accept a cable tie (type 550 or 555) up to 9 mm wide, which can be used to install several cables and pipes. Suitable for concrete, lime sand and brickwork as solid brick. Use in gas concrete masonry is possible, but reduced load capacities must be expected.

## Push-fit anchor with mushroom head

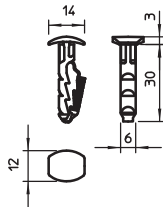

Type	Dowel Ø mm	Length mm	Bore hole depth mm	Pack. pcs	Weight kg/100 pcs.	Item No.
<b>910 STP 6x30</b>	6	30	35	100	0.101	<b>2351412</b>

PA Polyamide

The push-fit anchor allows simple mounting, e.g. of labelling panels or small WDK ducts. Suitable for concrete, lime sandstone and brickwork as solid brick. Use in gas concrete masonry is possible, but reduced load capacities must be expected.

## Push-fit anchor for Quick clip for type 2957

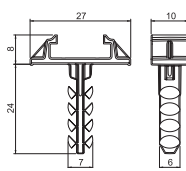

Ø6

Type	Dowel Ø mm	Length mm	Bore hole depth mm	Pack. pcs	Weight kg/100 pcs.	Item No.
<b>910 STQS 6x26</b>	6	26	30	100	0.110	<b>2351650</b>

PA Polyamide

Push-fit anchor suitable for Quick clip, type 2957. The anchor is fixed to the Quick clip by a locking mechanism. Suitable for rapid mounting in concrete walls and masonry. The anchor is pushed into the hole until the clip makes contact with the surface.

## Grip, cable tidy

- Wall and ceiling mounting
- Can be joined together “back to back”
- For multiple cables
- Rapid installation using the fastening element
- Ideal for retroinstallation
- Flame-resistant version, stone grey, to DIN EN 0471 / DIN IEC 695 Part 2-1, test temperature 960 °C

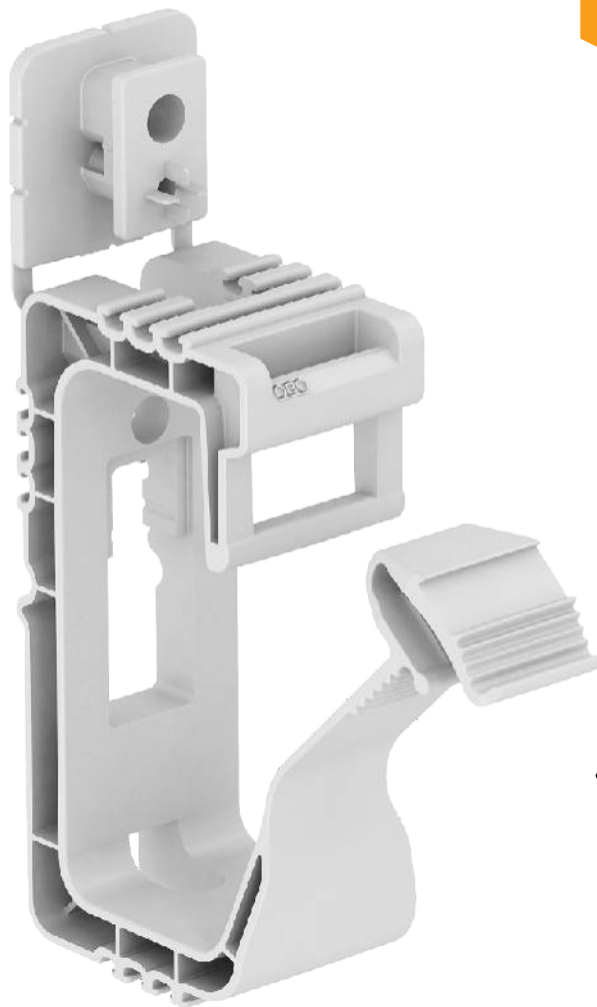

Wall  
and ceiling mounting

Cable tidy for general use, suitable for wall and ceiling mounting. The

moulded fastening element can be fastened using knock-in anchors

or a gas pressure nail gun.



## GRIP 10

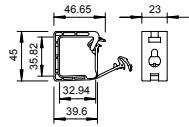

Type	No. of conductors	NYM 3 x 1.5	Colour	Pack.		Weight	Item No.
				pcs	kg/100 pcs.		
2031 10	10		Light grey	50	0.765		2205398
2031 F 10	10		Stone grey	50	0.798		2205400

PP Polypropylene

The new GRIP plastic grouped supports are suitable for mounting installation cables. Besides the known advantages of grouped supports, they have special features which considerably simplify mounting:

In addition, the Grip grouped supports are available in a hardly flammable version.

The Grip grouped supports will support you in a proper and safe installation of installation cables, even under difficult circumstances.

## GRIP 20

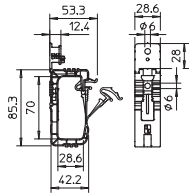

Type	No. of conductors	NYM 3 x 1.5	Colour	Pack.		Weight	Item No.
				pcs	kg/100 pcs.		
2031 20	20		Light grey	50	1.920		2205404
2031 20 SP	20		Light grey	100	1.920		2205408
2031 F 20	20		Stone grey	50	1.920		2205412

PP Polypropylene

Cable tidy for general use, suitable for wall and ceiling mounting. The moulded fastening element can be fastened using knock-in anchors or a gas pressure nail gun.

## GRIP 40

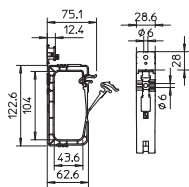

Type	No. of conductors	NYM 3 x 1.5	Colour	Pack.		Weight	Item No.
				pcs	kg/100 pcs.		
2031 40	40		Light grey	25	3.610		2205416
2031 40 SP	40		Light grey	50	3.280		2205420
2031 F 40	40		Stone grey	25	3.610		2205423

PP Polypropylene

Cable tidy for general use, suitable for wall and ceiling mounting. The moulded fastening element can be fastened using knock-in anchors or a gas pressure nail gun.

## Pressure clip

- Striking surface on top
- Specially adapted corrugation
- Spacer for larger cable diameters
- Connectable
- With knock-in anchor

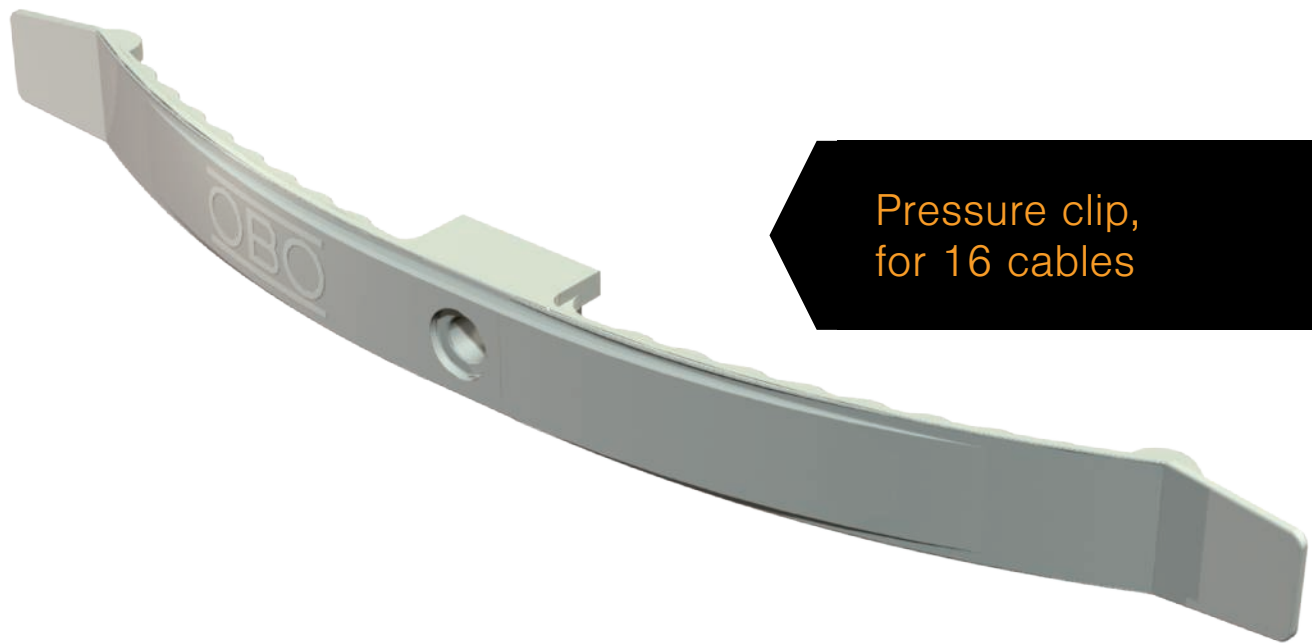

Pressure clip,  
for 16 cables

The quicker, the better – this also applies to installations in false ceilings. The pressure clips from OBO Bettermann are made of high-quality polyamide and simplify the routing of cables under the ceiling.

The pressure clip is an ideal solution for areas in which every centimetre counts. Mounting is very simple using an M6 knock-in anchor. The top impact surface simplifies contact with the impact bolt

on knocking in. After mounting the cables are passed under the clips in a "lasso technique" hand movement – and that's all there is to it!



## Pressure clip

### Pressure clip for 8 cables

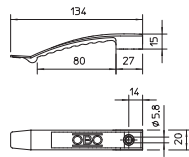

Type	No. of conductors NYM 3 x 1.5	Colour	Pack.		Weight kg/100	Item No.
			pcs	pcs.		
<b>2032</b>	8	Light grey	50	1.371		<b>2205017</b>
<b>2032 SP</b>	8	Light grey	100	1.371		<b>2204975</b>
<b>2032 F</b>	8	Stone grey	50	1.412		<b>2204908</b>

PA Polyamide PBPT Polybutylene terephthalate

Standard version for general use, e.g. on intermediate ceilings and partition walls.  
Clamping height 9 mm – with spacer 13 mm.  
Fastening hole: 6 mm Ø.

### Pressure clip for 8 cables, connectable

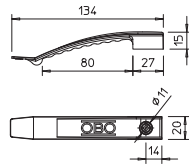

Type	No. of conductors NYM 3 x 1.5	Colour	Pack.		Weight kg/100	Item No.
			pcs	pcs.		
<b>2032 AS</b>	8	Light grey	50	1.300		<b>2205052</b>

PA Polyamide

Version suitable for fixing with gas pressure nail gun (i.e. by SPIT), for example for use on intermediate ceilings and partition walls.  
Clamping height: 9 mm, with spacer 13 mm.  
Fastening hole: 7 mm Ø.

### Pressure clip for 16 cables

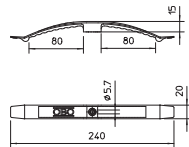

Type	No. of conductors NYM 3 x 1.5	Colour	Pack.		Weight kg/100	Item No.
			pcs	pcs.		
<b>2033</b>	16	Light grey	25	2.077		<b>2205033</b>
<b>2033 SP</b>	16	Light grey	100	2.077		<b>2204983</b>
<b>2033 F</b>	16	Stone grey	25	2.588		<b>2204916</b>

PA Polyamide PBPT Polybutylene terephthalate

Standard version for general use, e.g. on intermediate ceilings and partition walls.  
Clamping height 9 mm – with spacer 13 mm.  
Fastening hole: 6 mm Ø.

### Pressure clip for 16 cables, connectable

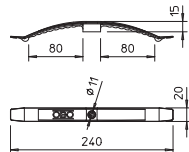

Type	No. of conductors NYM 3 x 1.5	Colour	Pack.		Weight kg/100	Item No.
			pcs	pcs.		
<b>2033 AS</b>	16	Light grey	25	2.100		<b>2205053</b>

PA Polyamide

Version suitable for fixing with gas pressure nail gun (i.e. by SPIT), for example for use on intermediate ceilings and partition walls.  
Clamping height: 9 mm, with spacer 13 mm.  
Fastening hole: 7 mm Ø.



## Pressure clip for 10 cables



Type	No. of conductors		Pack. pcs.	Weight		Item No.
	NYM 3 x 1.5	Colour		kg/100 pcs.	pcs.	
<b>2034</b>	10	Light grey	50	1.169	<b>2205041</b>	
<b>2034 SP</b>	10	Light grey	100	1.169	<b>2204991</b>	
<b>2034 F</b>	10	Stone grey	50	0.808	<b>2204924</b>	

PA Polyamide PBPT Polybutylene terephthalate

Standard version for general use, e.g. on intermediate ceilings and partition walls.  
Clamping height 9 mm – with spacer 13 mm.  
Fastening hole: 6 mm Ø.

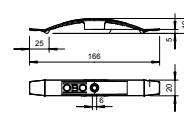

## Pressure clip for 10 cables, connectable



Type	No. of conductors		Pack. pcs.	Weight		Item No.
	NYM 3 x 1.5	Colour		kg/100 pcs.	pcs.	
<b>2034 AS</b>	10	Light grey	50	1.130	<b>2205054</b>	

PA Polyamide

Version suitable for fixing with gas pressure nail gun (i.e. by SPIT), for example for use on intermediate ceilings and partition walls.  
Clamping height: 9 mm, with spacer 13 mm.  
Fastening hole: 7 mm Ø.

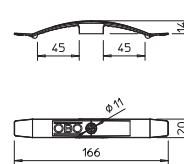

## Pressure clip with knock-in anchor, for 8 cables



Type	No. of conductors		Pack. pcs.	Weight		Item No.
	NYM 3 x 1.5	Colour		kg/100 pcs.	pcs.	
<b>2032 SD</b>	8	Light grey	50	1.791	<b>2204800</b>	
<b>2032 SD SP</b>	8	Light grey	100	1.791	<b>2204851</b>	

PA Polyamide

With pre-mounted knock-in anchor, 6 mm Ø.  
Required drill hole depth 50 mm.  
Clamping height 9 mm – with spacer 13 mm.  
Fastening hole 6 mm Ø.

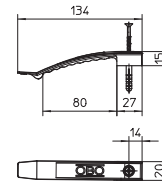

## Pressure clip with knock-in anchor, for 16 cables



Type	No. of conductors		Pack. pcs.	Weight		Item No.
	NYM 3 x 1.5	Colour		kg/100 pcs.	pcs.	
<b>2033 SD</b>	16	Light grey	25	2.515	<b>2204819</b>	
<b>2033 SD SP</b>	16	Light grey	100	2.515	<b>2204878</b>	

PA Polyamide

With pre-mounted knock-in anchor, 6 mm Ø.  
Required drill hole depth 50 mm.  
Clamping height 9 mm – with spacer 13 mm.  
Fastening hole 6 mm Ø.

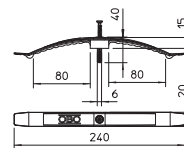

## Pressure clip

### Pressure clip with push-fit anchor

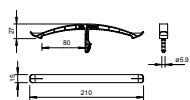

Type	No. of conductors	NYM 3 x 1.5	Colour	Pack.		Weight	Item No.
				pcs	kg/100 pcs.		
<b>2033 STD</b>	16		Light grey	25	1.037		<b>2204541</b>

PA Polyamide

With moulded push fit plug, 6 mm Ø.

### Spacer

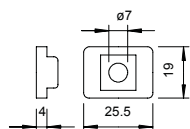

Type	Colour	Pack.		Weight	Item No.
		pcs	kg/100 pcs.		
<b>2033 D 25x19</b>	Light grey	100	0.173		<b>2205092</b>

PS Polystyrene

To increase the clamping height of pressure clips from 10 to 13 mm for thicker cables, impact-resistant polystyrene.

### Knock-in anchor

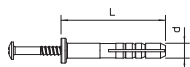

Type	Dowel Ø	Length	Shipping box	Pack.		Weight	Item No.
				pcs	kg/100 pcs.		
<b>910 SD 6X35</b>	6	35	1200	100	0.310		<b>2351056</b>
<b>910 SD 6X40</b>	6	40	1000	100	0.555		<b>2351064</b>

PA Polyamide

Knock-in anchor: steel, electrogalvanised and transparently passivated.

## Series pressure clip, light grey



Type	Clamping range D mm	Colour	Pack.		Item No.
			pcs	kg/100 pcs.	
<b>2037 3-7 LGR</b>	3 - 7	Light grey	100	0.260	<b>2250071</b>
<b>2037 6-13 LGR</b>	6 - 13	Light grey	100	0.359	<b>2250136</b>
<b>2037 12-20 LGR</b>	12 - 20	Light grey	50	0.572	<b>2250209</b>
<b>2037 16-24 LGR</b>	16 - 24	Light grey	50	0.838	<b>2250241</b>
<b>2037 18-30 LGR</b>	18 - 30	Light grey	25	0.997	<b>2250306</b>
<b>2037 27-43 LGR</b>	27 - 43	Light grey	25	1.615	<b>2250438</b>

PA Polyamide

Universal clip for the single fastening of cables and pipes, all sizes can be seamlessly expanded among each other, with adhesive foot, slot and for screwing to M6 thread.

To stick the polyamide clips to masonry and concrete, use Impu-Fix ribbon conductor quick adhesive, type 509.

\*Sizes 3–7 are not suitable for nail guns.



Type	Clamping range D mm	Dimension A mm	Dimension H1 mm	Dimension H2 mm	Dimension H3 mm	Dimension d min. mm	Dimension d max. mm	Dimension F mm	Dimension F mm
<b>2037 3-7 LGR</b>	3 - 7	14.5	7.5	15.5	19.5	3	7	6	6
<b>2037 6-13 LGR</b>	6 - 13	20	8.5	20	27	6	13	13	13
<b>2037 12-20 LGR</b>	12 - 20	28	8.5	26	34	12	20	14	14
<b>2037 16-24 LGR</b>	16 - 24	34.5	8.5	31	39	16	24	12	12
<b>2037 18-30 LGR</b>	18 - 30	40	9	34	46	18	30	12	12
<b>2037 27-43 LGR</b>	27 - 43	55	10.5	46	62	27	43	15	15

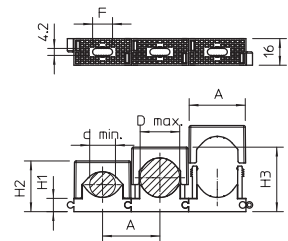

## Pressure ISO clip 3050, single



Type	Clamping range D mm	Colour	Pack.		Item No.
			pcs	kg/100 pcs.	
<b>3050 LGR</b>	6 - 16	Light grey	100	0.400	<b>2101017</b>
<b>3051 LGR</b>	14 - 24	Light grey	50	0.720	<b>2101033</b>
<b>3052 LGR</b>	24 - 34	Light grey	25	1.290	<b>2101068</b>

PS Polystyrene

With adhesive base, slot and for screwing to M6 thread.

Use the Impu-Fix ribbon conductor quick adhesive, type 509, to stick the polystyrene clips to masonry and concrete.



Type	Clamping range D mm	Dimension a1 mm	Dimension b1 mm	Dimension a mm	Dimension b mm	Dimension c mm	Dimension d mm	Dimension e mm	Dimension e mm
<b>3050 LGR</b>	6 - 16	13	4	28	18	22.5	25	34	34
<b>3051 LGR</b>	14 - 24	21	4.2	34	20	32	33	43	43
<b>3052 LGR</b>	24 - 34	16	4.2	45	24	43	43	57	57

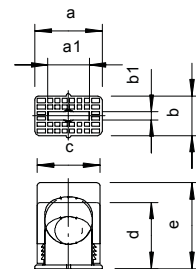

## Pressure ISO clip, double



Type	Clamping range D mm	Colour	Weight		Item No.
			Pack. pcs	kg/100 pcs	
<b>3050 2 6-16</b>	6 - 16	Light grey	25	1.044	<b>2115018</b>

**PS** Polystyrene

For two cables, with adhesive base, slot and for screwing to M6 thread.

Use the Impu-Fix ribbon conductor quick adhesive, type 509, to stick the polystyrene clips to masonry and concrete.

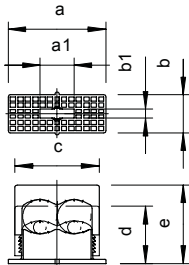

Type	Clamping range D mm	Dimension a1 mm	Dimension b1 mm	Dimension a mm	Dimension b mm	Dimension c mm	Dimension d mm	Dimension e mm
<b>3050 2 6-16</b>	6 - 16	26	3.8	46	18	40	26	35

## Grip ISO clip, single



Type	Clamping range D mm	Colour	Weight		Item No.
			Pack. pcs	kg/100 pcs	
<b>3040 LGR</b>	6 - 16	Light grey	100	0.532	<b>2105012</b>
<b>3041 LGR</b>	16 - 24	Light grey	50	1.168	<b>2105039</b>
<b>3042 LGR</b>	24 - 34	Light grey	25	2.488	<b>2105055</b>

**PS** Polystyrene

Solid cable fastening through clamping screws, with adhesive base, slot and for screwing to M6 thread.

Use the Impu-Fix ribbon conductor quick adhesive, type 509, to stick the polystyrene clips to masonry and concrete.

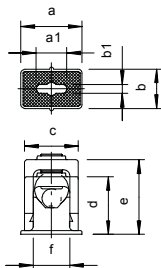

Type	Clamping range D mm	Dimension a1 mm	Dimension b1 mm	Dimension a mm	Dimension b mm	Dimension c mm	Dimension d mm	Dimension e mm	Dimension f mm
<b>3040 LGR</b>	6 - 16	13.5	4	28	18	24.5	28	35	20
<b>3041 LGR</b>	16 - 24	20	4.2	35	22	37	36	44	31
<b>3042 LGR</b>	24 - 34	14	4.2	50	22	48	49	59	40



## Grip ISO clip, double



Type	Clamping range D mm	Colour	Pack. pcs	Weight kg/100 pcs	Item No.
<b>3041 2</b>	16 - 24	Light grey	25	1.948	<b>2107031</b>

PS Polystyrene

Solid cable fastening through clamping screws, with adhesive base, slot and for screwing to M6 thread. Use the Impu-Fix ribbon conductor quick adhesive, type 509, to stick the polystyrene clips to masonry and concrete.

Type	Clamping range D mm	Dimension a1 mm	Dimension b1 mm	Dimension a mm	Dimension b mm	Dimension c mm	Dimension d mm	Dimension e mm	Dimension f mm
<b>3040 2</b>	6 - 16	16	4.2	44	18	43	28	35	38
<b>3041 2</b>	16 - 24	46	4.5	63	22	61	37	46	55

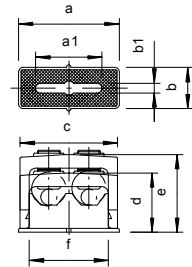
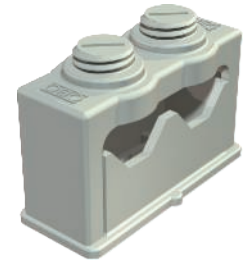

## Grip ISO clip, triple



Type	Clamping range D mm	Colour	Pack. pcs	Weight kg/100 pcs	Item No.

PS Polystyrene

Solid cable fastening through clamping screws, with adhesive base, slot and for screwing to M6 thread. Use the Impu-Fix ribbon conductor quick adhesive, type 509, to stick the polystyrene clips to masonry and concrete.

Type	Clamping range D mm	Dimension a1 mm	Dimension b1 mm	Dimension a mm	Dimension b mm	Dimension c mm	Dimension d mm	Dimension e mm	Dimension f mm
<b>3040 3</b>	6 - 16	48	4	62	18	61	31	38	55

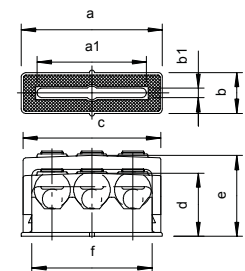
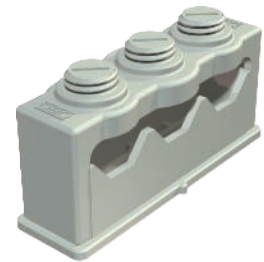



## SOM clip, single



Type	Clamping range D mm	Colour	Pack. pcs	Weight		Item No.
				kg/100 pcs.		
3079 LGR	5 - 14	Light grey	50	0.431		2124149
3080 LGR	6 - 17	Light grey	50	0.926		2124173
3081 LGR	15 - 25	Light grey	25	1.860		2124254
3082 LGR	22 - 34	Light grey	25	2.055		2124343

PS Polystyrene

With plastic screws, so corrosion-protected, with slot for fastening with wood screws or 5 mm knock-in anchors.

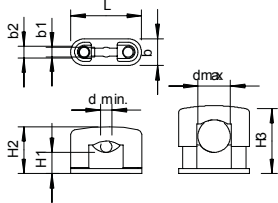

Type	Clamping range D mm	Dimension L mm	Dimension d min. mm	Dimension d max. mm	Dimension H1 mm	Dimension H2 mm	Dimension H3 mm	Dimension b mm	Dimension b1 mm	Bolt
3079 LGR	5 - 14	31	5	13	10.5	20	29	12	4.2	M5 x 14
3080 LGR	6 - 17	37	6	17	11	24.5	35.5	14	4	M6 x 18
3081 LGR	15 - 25	51	14	25	11.5	33	44	17	5	M8 x 23
3082 LGR	22 - 34	62	22	34	11	40	52	18	5.2	M8 x 23

## SOM clip, hardly flammable



Type	Clamping range D mm	Colour	Pack. pcs	Weight		Item No.
				kg/100 pcs.		
3083 LGR	32 - 45	Light grey	20	5.840		2124459

UF Duroplast, Aminoplast, type 131.5

With plastic screws, so corrosion-protected, with slot for fastening with wood screws or 5 mm knock-in anchors. Hardly inflammable.

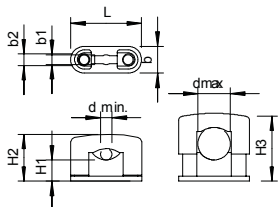

## ISO base clip



Type	Clamping range D mm	Colour	Pack. pcs.	Weight kg/100 pcs.	Item No.
2960 11 M6 LGR	9 - 11	Light grey	50	0.549	2130114
2960 12 M6 LGR	12 - 13	Light grey	50	0.480	2130122
2960 15 M6 LGR	15 - 17	Light grey	50	0.510	2130157
2960 18 M6 LGR	16.5 - 18	Light grey	50	0.791	2130181
2960 22 M6 LGR	20.5 - 22	Light grey	50	0.951	2130211
2960 25 M6 LGR	22.5 - 25	Light grey	25	1.221	2130254
2960 28 M6 LGR	25.5 - 28	Light grey	25	1.341	2130289
2960 35 M6 LGR	31.5 - 35	Light grey	25	1.761	2130351
2960 40 M6 LGR	36.5 - 40	Light grey	20	3.017	2130408
2960 43 M6 LGR	40.5 - 43	Light grey	20	3.098	2130432
2960 47 M6 LGR	45.5 - 47	Light grey	15	4.235	2130475
2960 54 M6 LGR	50.5 - 54	Light grey	15	4.524	2130548

PS Polystyrene

Can be screwed onto M6 thread.



Type	Clamping range D mm	Dimension A mm	Dimension B mm	Dimension x mm	Dimension H mm	Dimension d mm	Thread
2960 11 M6 LGR	9 - 11	35	25	2.2	11.6	17	M6
2960 12 M6 LGR	12 - 13	35	25	1	10	17	M6
2960 15 M6 LGR	15 - 17	38	28	0	11.5	18	M6
2960 18 M6 LGR	16.5 - 18	46	34	2	12	20	M6
2960 22 M6 LGR	20.5 - 22	50	38	2	14	21	M6
2960 25 M6 LGR	22.5 - 25	55	43	3	16	23	M6
2960 28 M6 LGR	25.5 - 28	58	46	3	17.5	24	M6
2960 35 M6 LGR	31.5 - 35	66	54	4	18.5	28	M6
2960 40 M6 LGR	36.5 - 40	80	66	4	23	34	M6
2960 43 M6 LGR	40.5 - 43	80	66	3	21	34	M6
2960 47 M6 LGR	45.5 - 47	98	82	2	22.5	36	M6
2960 54 M6 LGR	50.5 - 54	98	82	4	20	36	M6

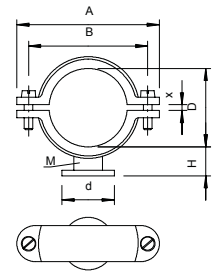

## Lightning ISO clip



Type	Clamping range D mm	Colour	Pack. pcs.	Weight kg/100 pcs.	Item No.
3015 12 LGR	6 - 12	Light grey	50	1.600	2157128
3015 17 LGR	10 - 17	Light grey	50	1.742	2157179
3015 24 LGR	17 - 24	Light grey	50	2.542	2157241
3015 34 LGR	24 - 34	Light grey	25	3.620	2157349

PS Polystyrene

Lightning ISO clips: plastic clip with metal insert, therefore also suitable for heavy-duty applications; metal parts made of electrogalvanised steel.

3015 with 4.5 mm slot.

\*Sizes 6–12 and 10–17 not suitable for bolt-firing device.

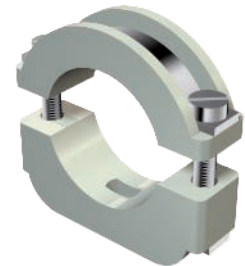

Type	Clamping range D mm	Dimension A mm	Dimension B mm	Dimension H mm	Dimension Ho mm	Dimension Hu mm	Dimension L mm	Dimension b mm	Bolt
3015 12 LGR	6 - 12	34	24	30	9.5	13.5	7.5	14	M4 x 22
3015 17 LGR	10 - 17	38	28	36.5	12	14	7.5	14	M4 x 25
3015 24 LGR	17 - 24	47.5	37	43	16	18	10	15	M4 x 30
3015 34 LGR	24 - 34	57	47	54.4	22	22	9	16	M5 x 35

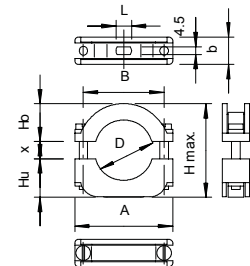

Lightning ISO clip, screw-on



Type	Clamping range D mm	Colour	Pack. pcs	Weight kg/100 pcs	Item No.
3019 M6 LGR	6 - 12	Light grey	50	1.564	2158124
3020 LGR	10 - 17	Light grey	50	1.588	2158175
3021 LGR	17 - 24	Light grey	25	2.632	2158248
3022 LGR	24 - 34	Light grey	25	3.623	2158345

PS Polystyrene

Lightning ISO clips: plastic clip with metal insert, therefore also suitable for heavy-duty applications; metal parts made of electrogalvanised steel.

Can be screwed onto M6 thread.

\*Sizes 6–12 and 10–17 not suitable for bolt-firing device.

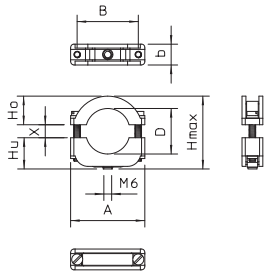

Type	Clamping range D mm	Dimension A mm	Dimension b mm	Dimension B mm	Dimension H mm	Dimension Ho mm	Dimension Hu mm	Dimension x mm	Bolt
3019 M6 LGR	6 - 12	34	14	24	32.5	9.5	13.5	6	M4 x 22
3020 LGR	10 - 17	38	14	28	36	12	14	7	M4 x 25
3021 LGR	17 - 24	47.5	15	37	44	16	18	8	M4 x 30
3022 LGR	24 - 34	57	16	47	56	22	22	10	M5 x 35

Base clamp clip, single



Type	Size	Colour	Pack. pcs	Weight kg/100 pcs	Item No.
2962 6 LGR	6	Light grey	100	0.080	2140063
2962 8 LGR	8	Light grey	100	0.106	2140071
2962 10 LGR	10	Light grey	100	0.136	2140101
2962 12 LGR	12	Light grey	100	0.182	2140128
2962 15 LGR	14-15	Light grey	100	0.277	2140152
2962 18 LGR	16-18	Light grey	100	0.377	2140187
2962 22 LGR	19-22	Light grey	50	0.514	2140233
2962 28 LGR	25-28	Light grey	25	0.948	2140284
2962 35 LGR	32-35	Light grey	25	1.295	2140357
2962 42 LGR	40-42	Light grey	25	1.709	2140411

PP Polypropylene

Can be screwed onto M6 thread.

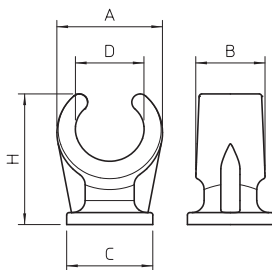

Type	Clamping range D mm	Dimension A mm	Dimension B mm	Dimension C mm	Dimension H mm
2962 6 LGR	6	11.5	10	13.5	17
2962 8 LGR	8	14	11	14	19
2962 10 LGR	10	16.5	12	15	20.5
2962 12 LGR	12	19	13	16	23
2962 15 LGR	14 - 15	22	14.5	18	28
2962 18 LGR	16 - 18	24.5	15.5	20	30
2962 22 LGR	19 - 22	29.2	17	22	34
2962 28 LGR	25 - 28	38.8	20	25	41
2962 35 LGR	32 - 35	47	22	29	51
2962 42 LGR	40 - 42	54	23	32	58

## Base clamp clip, double



Type	Size	Colour	Pack. pcs.	Weight kg/100 pcs.	Item No.
2962 2X10	10 + 10	Light grey	100	0.283	2140608
2962 2x16	15/16 + 15/16	Light grey	50	0.809	2140683
2962 2x22	18/22 + 18/22	Light grey	25	1.064	2140721

PP Polypropylene

Can be screwed onto M6 thread.

Type	Clamping range D mm	Dimension A mm	Dimension B mm	Dimension C mm	Dimension L mm	Dimension H mm
2962 2X10	10	40.5	12	Ø 15	24	21
2962 2x16	15 - 16	57.5	15.5	20 x 33	33	30
2962 2x22	18 - 22	67	17	22 x 38	38	34

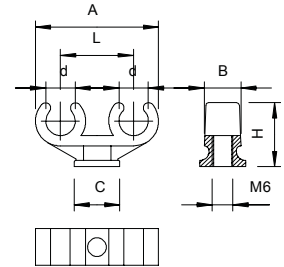

## Fastening clip



Type	For cable Ø mm	Colour	Pack. pcs.	Weight kg/100 pcs.	Item No.
255 3.2 LGR	3.2	Light grey	100	0.031	2222035
255 5.2 LGR	5.2	Light grey	100	0.038	2222051
255 6.5 LGR	6.5	Light grey	100	0.045	2222078
255 8 LGR	8	Light grey	100	0.054	2222086
255 9.5 LGR	9.5	Light grey	100	0.063	2222094
255 11 LGR	11	Light grey	100	0.073	2222116
255 12.5 LGR	12.5	Light grey	100	0.078	2222124
255 14 LGR	14	Light grey	100	0.103	2222140
255 16 LGR	16	Light grey	100	0.126	2222167
255 17.5 LGR	17.5	Light grey	100	0.123	2222175

PA Polyamide

Fastening clip for secure all-round fixing of cables.

Type	For cable Ø mm	Dimension d mm	Dimension e mm	Dimension s mm	Dimension x mm
255 3.2 LGR	3.2	3	8.5	1	1.8
255 5.2 LGR	5.2	5	9.5	1	1.8
255 6.5 LGR	6.5	6.3	10	1	2.2
255 8 LGR	8	7.8	10	1.2	2.2
255 9.5 LGR	9.5	9.3	11	1.2	2.2
255 11 LGR	11	10.8	13	1.2	2.8
255 12.5 LGR	12.5	12.3	14	1.2	2.8
255 14 LGR	14	13.8	15	1.5	3.2
255 16 LGR	16	15.8	16	1.5	3.2
255 17.5 LGR	17.5	17.2	17	1.5	3.2

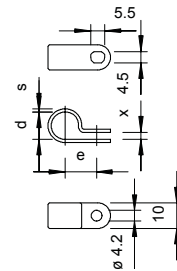

## CTC cable tie clip



Type	Dimension mm	Max. bundle Ø mm	Minimum breaking load kN	Colour	Pack. pcs	Weight kg/100 pcs.	Item No.
<b>CTC 7,5x180 LGR</b>	16 - 32	32	0.36	Light grey	100	0.600	<b>2332790</b>
<b>CTC 7,5x280 LGR</b>	40 - 63	63	0.36	Light grey	100	0.900	<b>2332794</b>

**PA** Polyamide

With the cable tie clip from OBO Bettermann, you can profit from faster and more reliable fastening of cables and pipes. The internally toothed cable tie ensures a secure hold and can be adapted to up to 4 pipe sizes. The CTC cable tie clip is made of halogen-free polyamide and can thus be used easily in interiors and protected external areas.

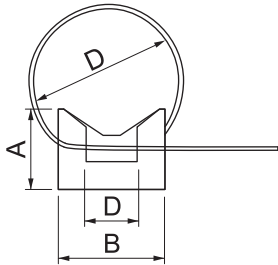

Type	Length mm	Width mm	Height mm
<b>CTC 7,5x180 LGR</b>	180	7.5	1.5
<b>CTC 7,5x280 LGR</b>	281	7.5	1.5



### ISO nail clamp 4028 2-4

Type	For cable Ø mm	Colour	Pack. pcs.	Weight kg/100 pcs.	Item No.
4028	2 - 4	Light grey	100	0.025	2215047
4029	4 - 7	Light grey	100	0.028	2215071
4030	7 - 11	Light grey	100	0.053	2215101
4031 10-14	10 - 14	Light grey	100	0.104	2215144
4031 14-17	14 - 17	Light grey	100	0.155	2215179
4032	16 - 20	Light grey	100	0.214	2215209

PP Polypropylene

OBO makes various fastening systems available for fastening cables securely on different substrates. Starting with the adhesive clip or ISO nail clips for fastening, e.g. on wooden beams, up to the Nail-Fix for fixing in masonry slits, OBO can offer a wide range of clips for nail fastening, suitable for steel nails 2 mm.

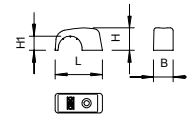

#### Dimensions

Type	For cable Ø mm	Dimen- sion B mm	Dimen- sion L mm	Dimen- sion H mm	Dimen- sion H1 mm
4028	2 - 4	7	14.5	4.5	1.5

### Double ISO nail clip



Type	For cable Ø mm	Colour	Pack. pcs.	Weight kg/100 pcs.	Item No.
3030 2	7 - 11	Light grey	100	0.084	2213117

PS Polystyrene

Nail clips to fasten two cables.

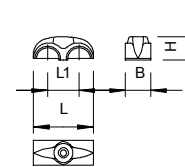

#### Dimensions

Type	For cable Ø mm	Dimen- sion B mm	Dimen- sion L mm	Dimen- sion H mm
3030 2	7 - 11	9	27	10.5

### Nail-Fix, without nail



Type	For nail Ø x l mm	Colour	Pack. pcs.	Weight kg/100 pcs.	Item No.
1996 O	3,0 - 3,5	Transparent	100	0.053	2222809

PP Polypropylene

Without nails for refitting Ø 3 mm and 3.5 mm steel nails to fix cables in masonry slots and on masonry for one or two cables NYM 3 x 1.5/2.5 mm<sup>2</sup> or one or two cables NYM 5 x 1.5/2.5 mm<sup>2</sup>.

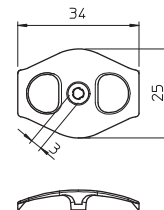

### Nail-Fix, with nail



Type	For nail Ø x l mm	Colour	Pack. pcs.	Weight kg/100 pcs.	Item No.
1996 40	3 x 40	Transparent	100	0.267	2222833
1996 50	3,5 x 50	Transparent	100	0.380	2222841
1996 60	3,5 x 60	Transparent	100	0.443	2222868
1996 70	3,5 x 70	Transparent	100	0.773	2222876

PP Polypropylene

With pre-mounted, galvanised steel nail Ø 3 mm or 3.5 mm to fix cables in masonry slots and on masonry for one or two cables NYM 3 x 1.5/2.5 mm<sup>2</sup> or one or two cables NYM 5 x 1.5/2.5 mm<sup>2</sup>.

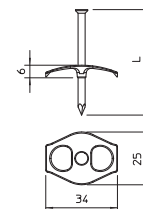

### Adhesive clip 4039, no nail

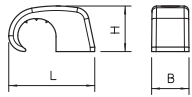

Type	For nail Ø x l mm	For cable Ø mm	Colour	Dimen- sion L mm	Dimen- sion B mm	Dimen- sion H mm	Pack. pcs.	Weight kg/100 pcs.	Item No.
<b>4039</b>	2	4 - 7	Light grey	14.5	7.2	7.1	100	0.028	<b>2215306</b>
<b>4039 SP</b>	2	4 - 7	Light grey	14.5	7.2	7.1	200	0.028	<b>2214873</b>

PP Polypropylene

Adhesive clip, for clamping to the cable, suitable for steel nails 2 mm.

### Adhesive clip 4040, without nail

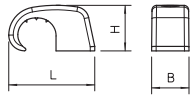

Type	For nail Ø x l mm	For cable Ø mm	Colour	Dimen- sion L mm	Dimen- sion B mm	Dimen- sion H mm	Pack. pcs.	Weight kg/100 pcs.	Item No.
<b>4040</b>	2	7 - 12	Light grey	19.1	8.3	10.1	100	0.053	<b>2215314</b>
<b>4040 SP</b>	2	7 - 12	Light grey	19.1	8.3	10.1	200	0.053	<b>2214881</b>

PP Polypropylene

Adhesive clip, for clamping to the cable, suitable for steel nails 2 mm.

### Adhesive clip 2026, pure white

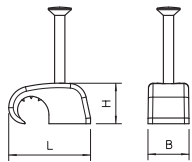

Type	For nail Ø x l mm	For cable Ø mm	Colour	Dimen- sion L mm	Dimen- sion B mm	Dimen- sion H mm	Pack. pcs.	Weight kg/100 pcs.	Item No.
<b>2026 25 RW</b>	2,0 x 25	7 - 12	Pure white	19.1	8.3	10.1	100	0.111	<b>2228422</b>
<b>2026 18 RW</b>	2,0 x 18	7 - 12	Pure white	19.1	8.3	10.1	100	0.097	<b>2228420</b>

PP Polypropylene

Adhesive clip, for clamping to the cable.

### Adhesive clip, without nail

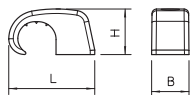

Type	For nail Ø x l mm	For cable Ø mm	Colour	Dimen- sion L mm	Dimen- sion B mm	Dimen- sion H mm	Pack. pcs.	Weight kg/100 pcs.	Item No.
<b>4041</b>	2	10 - 14	Light grey	28	10	13.3	100	0.106	<b>2215349</b>

PP Polypropylene

Adhesive clip, for clamping to the cable, suitable for steel nails 2 mm.

### Adhesive clip 4042, without nail

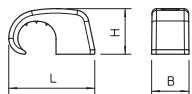

Type	For nail Ø x l mm	For cable Ø mm	Colour	Dimen- sion L mm	Dimen- sion B mm	Dimen- sion H mm	Pack. pcs.	Weight kg/100 pcs.	Item No.
<b>4042</b>	2	14 - 17	Light grey	32	12	17.8	100	0.181	<b>2215322</b>

PP Polypropylene

Adhesive clip, for clamping to the cable, suitable for steel nails 2 mm.

## Adhesive clip 4043, without nail



Type	For nail cable Ø x l		Colour	Dimen-	Dimen-	Dimen-	Pack.	Weight	Item No.
	mm	mm		sion L	sion B	sion H			
4043	2	17 - 21	Light grey	38	12	21.6	100	0.268	2215330

PP Polypropylene

Adhesive clip, for clamping to the cable, suitable for steel nails 2 mm.

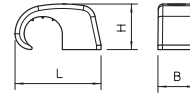

## Adhesive clip 4044, without nail



Type	For nail cable Ø x l		Colour	Dimen-	Dimen-	Dimen-	Pack.	Weight	Item No.
	mm	mm		sion L	sion B	sion H			
4044	2	21 - 25	Light grey	45	15	26.7	50	0.399	2215357

PP Polypropylene

Adhesive clip, for clamping to the cable, suitable for steel nails 2 mm.

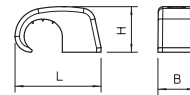

### Adhesive clip 2025, light grey

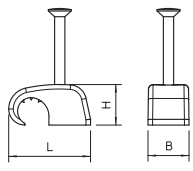

Type	For nail Ø x l mm	For cable Ø mm	Colour	Dimen- sion L mm	Dimen- sion B mm	Dimen- sion H mm	Pack. pcs	Weight kg/100 pcs.	Item No.
<b>2025 18 LGR</b>	2 x 18	4 - 7	Light grey	14.5	7.2	7.1	100	0.072	<b>2228610</b>
<b>2025 25 LGR</b>	2 x 25	4 - 7	Light grey	14.5	7.2	7.1	100	0.086	<b>2228629</b>

PP Polypropylene

Adhesive clip, for clamping to the cable.

#### Dimensions

### Adhesive clip, pure white

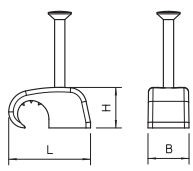

Type	For nail Ø x l mm	For cable Ø mm	Colour	Dimen- sion L mm	Dimen- sion B mm	Dimen- sion H mm	Pack. pcs	Weight kg/100 pcs.	Item No.
<b>2025 18 RW</b>	2,0 x 18	4 - 7	Pure white	14.5	7.2	7.1	100	0.072	<b>2228686</b>
<b>2025 25 RW</b>	2,0 x 25	4 - 7	Pure white	14.5	7.2	7.1	100	0.086	<b>2228688</b>

PP Polypropylene

Adhesive clip, for clamping to the cable.

#### Dimensions



## Adhesive clip 2026, light grey



Type	For nail Ø x l mm	For cable Ø mm	Colour	Dimen- sion L mm	Dimen- sion B mm	Dimen- sion H mm	Pack. pcs	Weight kg/100 pcs.	Item No.
<b>2026 18 LGR</b>	2 x 18	7 - 12	Light grey	19.1	8.3	10.1	100	0.097	<b>2228718</b>
<b>2026 25 LGR</b>	2 x 25	7 - 12	Light grey	19.1	8.3	10.1	100	0.110	<b>2228726</b>
<b>2026 25 LGR SP</b>	2 x 25	7 - 12	Light grey	19.1	8.3	10.1	200	0.111	<b>2228432</b>
<b>2026 35 LGR</b>	2 x 35	7 - 12	Light grey	19.1	8.3	10.1	100	0.135	<b>2228734</b>
<b>2026 35 LGR SP</b>	2 x 35	7 - 12	Light grey	19.1	8.3	10.1	200	0.135	<b>2228440</b>
<b>2026 45 LGR</b>	2 x 45	7 - 12	Light grey	19.1	8.3	10.1	100	0.156	<b>2228750</b>

PP Polypropylene

Adhesive clip, for clamping to the cable.

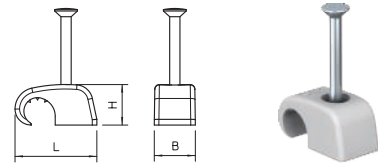

## Adhesive clip 2027, light grey



Type	For nail Ø x l mm	For cable Ø mm	Colour	Dimen- sion L mm	Dimen- sion B mm	Dimen- sion H mm	Pack. pcs	Weight kg/100 pcs.	Item No.
<b>2027 25 LGR</b>	2,0 x 25	10 - 14	Light grey	28	10	13.3	100	0.161	<b>2228823</b>
<b>2027 30 LGR</b>	2,0 x 30	10 - 14	Light grey	28	10	13.3	100	0.172	<b>2228831</b>
<b>2027 40 LGR</b>	2,0 x 40	10 - 14	Light grey	28	10	13.3	100	0.196	<b>2228858</b>

PP Polypropylene

Adhesive clip, for clamping to the cable.

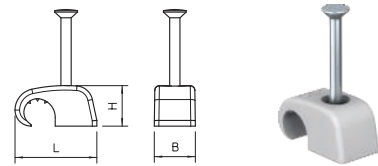

## Adhesive clip 2028, light grey



Type	For nail Ø x l mm	For cable Ø mm	Colour	Dimen- sion L mm	Dimen- sion B mm	Dimen- sion H mm	Pack. pcs	Weight kg/100 pcs.	Item No.
<b>2028 40 LGR</b>	2,0 x 40	14 - 17	Light grey	32	15	17.8	100	0.270	<b>2228904</b>

PP Polypropylene

Adhesive clip, for clamping to the cable.

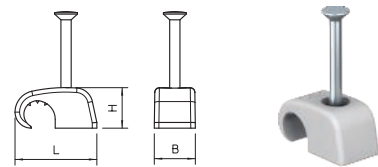



### ISO nail clip 2007, black

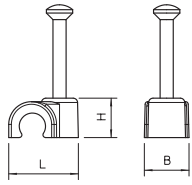

Type	For cable Ø mm	For nail Ø x l mm	Dimension L mm	Dimension B mm	Dimension H mm	Colour	Pack. pcs	Weight kg/100 pcs.	Item No.
2007 25 SW	7	2,0x25	13.7	8	9.4	Jet black	100	0.097	2232146
2008 25 SW	8	2,0x25	15	8	10.6	Jet black	100	0.104	2232170
2009 25 SW	9	2,0x25	16.1	8	11.6	Jet black	100	0.109	2232219
2010 25 SW	10	2,0x25	17.7	8	12.7	Jet black	100	0.123	2232235
2012 35 SW	12	2,0x35	19.8	9	14.8	Jet black	100	0.169	2232316

PP Polypropylene

ISO nail clip, short design

### ISO nail clip 2004, light grey

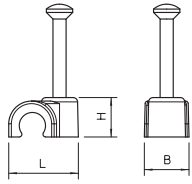

Type	For cable Ø mm	For nail Ø x l mm	Dimension L mm	Dimension B mm	Dimension H mm	Colour	Pack. pcs	Weight kg/100 pcs.	Item No.
2004 18 LGR	4	2,0x18	9.6	6	6.1	Light grey	200	0.057	2227223
2004 25 LGR	4	2,0x25	9.6	6	6.1	Light grey	200	0.071	2227231
2005 18 LGR	5	2,0x18	10.8	7.1	7.1	Light grey	100	0.063	2227347
2005 25 LGR	5	2,0x25	10.8	7.1	7.1	Light grey	100	0.077	2227339
2006 25 LGR	6	2,0x25	12.5	8	8.1	Light grey	100	0.089	2227428
2006 35 LGR	6	2,0x35	12.5	8	8.1	Light grey	100	0.113	2227436
2007 25 LGR	7	2,0x25	13.7	8	9.4	Light grey	100	0.083	2227517
2007 35 LGR	7	2,0x35	13.7	8	9.4	Light grey	100	0.121	2227525
2008 25 LGR	8	2,0x25	15	8	10.6	Light grey	100	0.103	2227614
2008 35 LGR	8	2,0x35	15	8	10.6	Light grey	100	0.127	2227622
2008 45 LGR	8	2,0x45	15	8	10.6	Light grey	100	0.148	2227630
2009 25 LGR	9	2,0x25	16.1	8	11.6	Light grey	100	0.109	2227711
2009 35 LGR	9	2,0x35	16.1	8	11.6	Light grey	100	0.134	2227738
2009 35 LGR SP	9	2,0x35	16.1	8	11.6	Light grey	200	0.132	2227762
2009 45 LGR	9	2,0x45	16.1	8	11.6	Light grey	100	0.153	2227746
2009 45 LGR SP	9	2,0x45	16.1	8	11.6	Light grey	200	0.155	2227797
2010 25 LGR	10	2,0x25	17.7	8	12.7	Light grey	100	0.122	2227800
2010 35 LGR	10	2,0x35	17.7	8	12.7	Light grey	100	0.146	2227819
2010 45 LGR	10	2,0x45	17.7	8	12.7	Light grey	100	0.167	2227827
2011 35 LGR	11	2,0x35	19	9	14	Light grey	100	0.162	2227916
2011 45 LGR	11	2,0x45	19	9	14	Light grey	100	0.183	2227924
2012 35 LGR	12	2,0x35	19.8	9	14.8	Light grey	100	0.165	2228025
2012 45 LGR	12	2,0x45	19.8	9	14.8	Light grey	100	0.189	2228033
2014 40 LGR	14	2,0x40	24	11	18	Light grey	50	0.466	2228114
2014 50 LGR	14	2,0x50	24	11	18	Light grey	50	0.336	2228122
2016 40 LGR	16	2,0x40	26	12	20	Light grey	50	0.402	2228211
2016 50 LGR	16	2,0x50	26	12	20	Light grey	50	0.361	2228238
2018 40 LGR	18	2,0x40	28	13	22	Light grey	25	0.548	2228300
2018 50 LGR	18	2,0x50	28	13	22	Light grey	25	0.700	2228319
2020 40 LGR	20	2,0x40	31	14	24.5	Light grey	25	0.418	2228408
2020 50 LGR	20	2,0x50	31	14	24.5	Light grey	25	0.463	2228416

PP Polypropylene

ISO nail clip, short design



ISO nail clip 2004, white



Type	For cable Ø mm	For nail Ø x l mm	Dimension L mm	Dimension B mm	Dimension H mm	Colour	Pack. pcs	Weight kg/100 pcs.	Item No.
2004 18 RW	4	2,0x18	9.6	6	6.1	Pure white	200	0.057	2225220
2004 25 RW	4	2,0x25	9.6	6	6.1	Pure white	200	0.071	2225239
2005 18 RW	5	2,0x18	10.8	7.1	7.1	Pure white	100	0.064	2225379
2005 25 RW	5	2,0x28	10.8	7.1	7.1	Pure white	100	0.078	2225344
2006 18 RW	6	2,0x18	12.5	8	8.1	Pure white	100	0.075	2225409
2006 25 RW	6	2,0x25	12.5	8	8.1	Pure white	100	0.089	2225417
2006 35 RW	6	2,0x35	12.5	8	8.1	Pure white	100	0.113	2225425
2007 18 RW	7	2,0x18	13.7	8	9.4	Pure white	100	0.083	2225506
2007 25 RW	7	2,0x25	13.7	8	9.4	Pure white	100	0.097	2225514
2007 35 RW	7	2,0x35	13.7	8	9.4	Pure white	100	0.121	2225522
2008 25 RW	8	2,0x25	15	8	10.6	Pure white	100	0.104	2225611
2008 35 RW	8	2,0x35	15	8	10.6	Pure white	100	0.128	2225638
2009 25 RW	9	2,0x25	16.1	8	11.6	Pure white	100	0.107	2225719
2009 35 RW	9	2,0x35	16.1	8	11.6	Pure white	100	0.131	2225727
2010 25 RW	10	2,0x25	17.7	8	12.7	Pure white	100	0.123	2225808
2010 35 RW	10	2,0x35	17.7	8	12.7	Pure white	100	0.147	2225816
2011 25 RW	11	2,0x25	19	9	14	Pure white	100	0.138	2225905
2011 35 RW	11	2,0x35	19	9	14	Pure white	100	0.162	2225913
2012 25 RW	12	2,0x25	19.8	9	14.8	Pure white	100	0.145	2226014
2012 35 RW	12	2,0x35	19.8	9	14.8	Pure white	100	0.169	2226022
2014 30 RW	14	2,0x30	24	11	18	Pure white	50	0.432	2226103
2014 40 RW	14	2,0x40	24	11	18	Pure white	50	0.303	2226111
2016 40 RW	16	2,0x40	26	12	20	Pure white	50	0.320	2226219
2018 40 RW	18	2,0x40	28	13	22	Pure white	25	0.548	2226308
2020 40 RW	20	2,0x40	31	14	24.5	Pure white	25	0.419	2226405

PP Polypropylene

ISO nail clip, short design

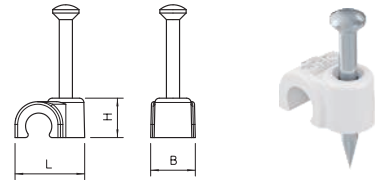

Type	Colour	Pack. pcs	Weight kg/100 pcs.	Item No.
507	Light grey	100	1.200	2327104

PS Polystyrene

Self-adhesive

Cable clip







## Cable/pipe fastening systems, metal

	<b>Quick Clip, aluminium</b>	301
	<b>Cable tidy</b>	303
	<b>Pressure clip</b>	305
	<b>Cable and pipe spacer clip</b>	307
	<b>Fastening clip</b>	315
	<b>Strain relief clip</b>	327



# Be on the safe side.

OBO's metal clip range for pipe and cable fastening offers users a wide range of fastening and routing options. Users are completely free in the design of their systems. The metal clips from OBO Bettermann are impressively sturdy and are available in a very wide range of materials and finishes.

Corrosive environments present little problem, for example, for clips made from A4 quality stainless steel. In addition, many products are approved for installations tested for the maintenance of electrical functionality, so fulfil very tough requirements regarding stability, service life and, above all, resistance to fire loads.

The metal clips protect cables optimally during both installation and subsequent operation.

- ✓ Unique product range
- ✓ Wide range of application options
- ✓ Diverse materials from aluminium to steel and stainless steel
- ✓ Products tested for maintenance of electrical function





01\_VBS\_Produnkteilheitenkatalog\_EX\_2018 / en / 2018/11/26 09:27:20 (LLExpert\_02231) / 2018/11/26 09:29:57 09:29:57

Always indicate the item number when ordering.

**Quick clip, aluminium**

- Modern design
- High holding forces

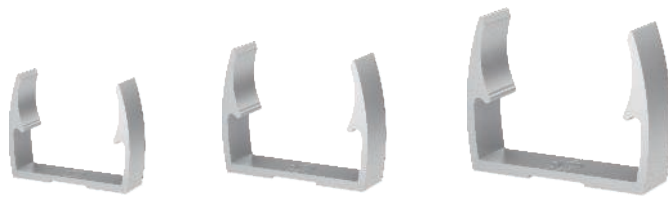
**Grip M cable tidy**

- Practical handling
- Tested for maintenance of electrical function
- Wall and ceiling mounting

**Pressure clip**

- Tested for maintenance of electrical function
- Retroinstallation possible

**Cable and pipe spacer clip**

- Sturdy
- Can be used individually
- Tested for maintenance of electrical function

**Cable and pipe spacer clip**

- Sturdy
- Can be used individually
- Tested for maintenance of electrical function

**Fastening clip, light-duty, single-lobe**

- Light-duty version
- Wide variety of sizes

**Fastening clip, medium-duty, single-lobe**

- Medium-duty version
- Wide variety of sizes



### Fastening clip, heavy-duty, single-lobe

- Heavy-duty design
- Wide variety of sizes



### Fastening clip, medium-duty, double-lobe

- Medium-duty version
- Wide variety of sizes



### Fastening clip, heavy-duty, double-lobe

- Heavy-duty design
- Wide variety of sizes





## Quick clip, aluminium

- Strong clip holding forces thanks to optimised geometry
- Centre mark around slot for easy alignment
- Pipe centring aids for easy insertion of the pipe
- Modern, attractive design



The perfect match for the aluminium pipe range

OBO's aluminium Quick clip offers installers a high-quality means of fastening electrical installation pipes. The ingenious design of this product allows fast, easy installa-

tion on walls and ceilings. The clip boasts impressively high holding forces.

## Quick clip, aluminium

Type	Nominal size	Pack. pcs.	Weight		Item No.
			kg/100	pcs.	
<b>ALQ M16</b>	16	100	0.780		<b>2149916</b>
<b>ALQ M20</b>	20	100	0.900		<b>2149920</b>
<b>ALQ M25</b>	25	100	1.110		<b>2149925</b>
<b>ALQ M32</b>	32	50	1.600		<b>2149932</b>
<b>ALQ M40</b>	40	50	2.400		<b>2149940</b>
<b>ALQ M50</b>	50	25	2.730		<b>2149950</b>
<b>ALQ M63</b>	63	20	3.340		<b>2149963</b>

Alu Aluminium

OBO Quick clip, type ALQ M, for all metric ALU pipe systems, as well as light-duty and heavy-duty insulation pipes. Suitable for mounting the OBO pipe system, material: aluminium. Pipe centring aids allow optimal attachment of the pipe and automatically turn the clip into the correct position. Slot for side alignment during mounting with wood screw or knock-in anchor. Recommended fastening spacing 50–60 cm.

Type	Dimension A mm	Dimension B mm	Dimension E mm	Dimension F mm	Dimension H mm	Dimension h mm
<b>ALQ M16</b>	22	18	5.1	9.5	25	18.5
<b>ALQ M20</b>	25	18	5.1	9.5	27.5	20
<b>ALQ M25</b>	31	18	5.1	9.5	30	22
<b>ALQ M32</b>	39	18	5.1	9.5	35	26
<b>ALQ M40</b>	50	18	6.1	12	42	30.5
<b>ALQ M50</b>	60	18	6.1	12	46.5	33.5
<b>ALQ M63</b>	73	18	6.1	12	55.5	41.5

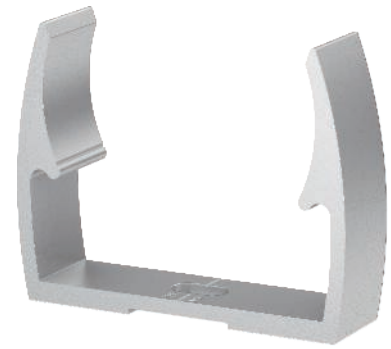

## Dimensions

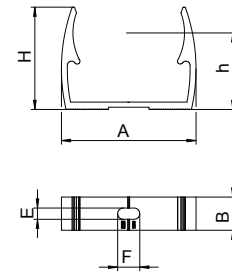





## Grip cable tidy, metal

- Ingenious design means both wall and ceiling mounting are possible
- Easy cable insertion
- Extremely sturdy click-in connector means re-installing cables is no problem
- UL-tested quality
- Also available in stainless steel qualities A2 and A4
- Tested for the maintenance of electrical functionality
- Halogen and fire load-free

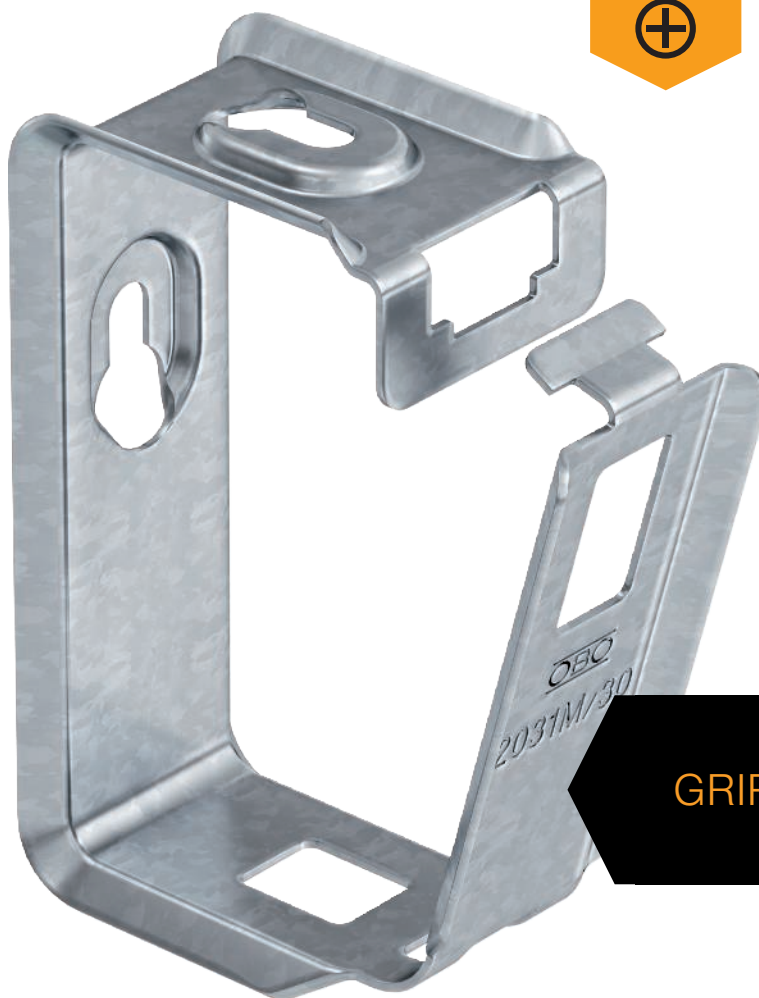

E30

E90

GRIP M 30

The movable closing strap means that the Grip cable tidy can be opened and closed again and again with just the application of light pressure. This means that you

can remove a cable easily and at any time from fixed wall and ceiling installations, or also install a new cable at a later date.



Type	No. of conductors NYM 3 x 1.5	Shipping box pcs	Pack. pcs	Weight kg/100 pcs	Item No.
<b>2031 M 15 FS</b>	15	50	50	3.700	<b>2207028</b>
<b>2031 M 15 A2</b>	15	50	50	3.000	<b>2207080</b>
<b>2031 M 15 A4</b>	15	50	50	3.000	<b>2207132</b>

St Steel V2A Stainless steel, A2 V4A Stainless steel, A4

FS Strip-galvanised

Metal cable tidy for high mechanical stability, even in case of fire. Suitable for safe mounting above fire protection ceilings. Also approved as a cable-specific variant for the maintenance of electrical function to DIN 4102 part 12. For wall and ceiling mounting. Lock can be opened without tools. Detailed information on the approved routing variants can be found in the appropriate testing documentation.



Type	No. of conductors NYM 3 x 1.5	Shipping box pcs	Pack. pcs	Weight kg/100 pcs	Item No.
<b>2031 M 30 FS</b>	30	25	25	6.200	<b>2207036</b>
<b>2031 M 30 A2</b>	30	25	25	6.500	<b>2207088</b>
<b>2031 M 30 A4</b>	30	25	25	6.500	<b>2207140</b>

St Steel V2A Stainless steel, A2 V4A Stainless steel, A4

FS Strip-galvanised

Metal cable tidy for high mechanical stability, even in case of fire. Suitable for safe mounting above fire protection ceilings. Also approved as a cable-specific variant for the maintenance of electrical function to DIN 4102 part 12. For wall and ceiling mounting. Lock can be opened without tools. Detailed information on the approved routing variants can be found in the appropriate testing documentation.



Type	No. of conductors NYM 3 x 1.5	Shipping box pcs	Pack. pcs	Weight kg/100 pcs	Item No.
<b>2031 M 70 FS</b>	70	10	10	34.500	<b>2207060</b>
<b>2031 M 70 A2</b>	70	10	10	37.000	<b>2207112</b>
<b>2031 M 70 A4</b>	70	10	10	37.000	<b>2207164</b>

St Steel V2A Stainless steel, A2 V4A Stainless steel, A4

FS Strip-galvanised

Metal cable tidy for high mechanical stability, even in case of fire. Suitable for safe mounting above fire protection ceilings. Also approved as a cable-specific variant for the maintenance of electrical function to DIN 4102 part 12. For wall and ceiling mounting. Lock can be opened without tools. Detailed information on the approved routing variants can be found in the appropriate testing documentation.

## GRIP "M" 15

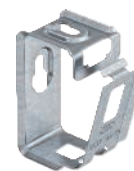
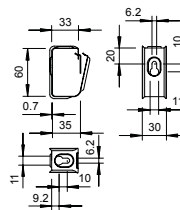

## GRIP "M" 30

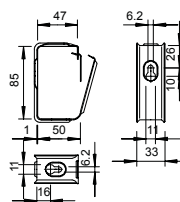

## GRIP "M" 70

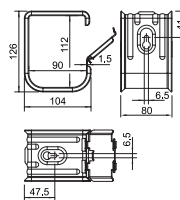



## Metal pressure clip

- Easy ceiling installation, tested for the maintenance of electrical functionality
- Simple retroinstallation of cables
- 3 sizes to fit either 8, 10 or 16 cables (NYM 3x1.5 mm<sup>2</sup>)
- Halogen and fire load-free



E30

E90

Tested to DIN 4102

The German fire protection regulations governing public areas have been tightened once again, and now no plastic products can be used when installing cables above suspended fire protection ceilings in emergency and escape routes. Thanks to OBO, you are fully equipped to accommodate this change without needing to make

any major adjustments. That is because we now offer our proven pressure clips in metal, too – in the sizes 2033 M (2 x 8 NYM cables 3 x 1.5 mm<sup>2</sup>) and 2034 M (2 x 5 NYM cables 3 x 1.5 mm<sup>2</sup>). Both of these pressure clips comply with the latest fire protection standard for this installation location. The mechanical

load capacity in case of fire was successfully confirmed by a test to DIN 4102. The new metal pressure clip series is absolutely the state of the art – as you will have come to expect from OBO, the leading manufacturer of fastening products.

### Pressure clip for 16 cables



Type	No. of conductors NYM 3 x 1.5	Weight		Item No.
		Pack. pcs	kg/100 pcs	
<b>2033 M A2</b>	16	25	2.310	<b>2204000</b>

V2A Stainless steel, A2

The metal pressure clip is halogen- and fire load-free, and maintains a good mechanical stability even in fires. The pressure clip is also approved as a cable-specific variant for electrical function maintenance to DIN 4102 Part 12. In pressure clips with larger cross-sections, the spacer 2033 D 15 x 3 G (must be ordered separately) increases the clamping height from 10 to 13 mm. The pressure clips are suitable for fireproof mounting above suspended fire protection ceilings in accordance with DIN 4102.

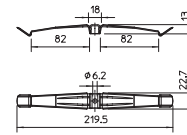

### Pressure clip for 10 cables



Type	No. of conductors NYM 3 x 1.5	Weight		Item No.
		Pack. pcs	kg/100 pcs	
<b>2034 M A2</b>	10	50	1.860	<b>2204010</b>

V2A Stainless steel, A2

The metal pressure clip is halogen- and fire load-free, and maintains a good mechanical stability even in fires. The pressure clip is also approved as a cable-specific variant for electrical function maintenance to DIN 4102 Part 12. In pressure clips with larger cross-sections, the spacer 2033 D 15 x 3 G (must be ordered separately) increases the clamping height from 10 to 13 mm. The pressure clips are suitable for fireproof mounting above suspended fire protection ceilings in accordance with DIN 4102.

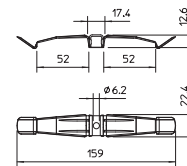

### Spacer



Type	Dimension D mm	Dimension d mm	Dimension h mm	Weight		Item No.
				Pack. pcs	kg/100 pcs	
<b>2033 D 15x3 G</b>	15	6.4	3	50	0.340	<b>2205097</b>

St Steel

G Electrogalvanised

To increase the clamping height of pressure clips from 10 to 13 mm for large cable cross-sections.

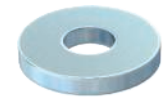
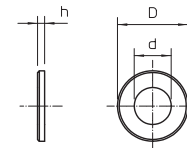

## Cable and pipe spacer clip 732 with M6 threaded connection

- Safe fastening of cables and pipe systems on walls, on floors and on ceilings
- The distance from the fastening substrate can be adjusted variably using the thread on the screw or a custom-length threaded rod
- M6 bolt ties, angler anchors or Sprint screws (to be ordered separately) are required for fastening
- Tested and approved in systems for maintaining electrical functionality of classes E30 to E90 according to DIN 4102 Part 12



With M6 thread

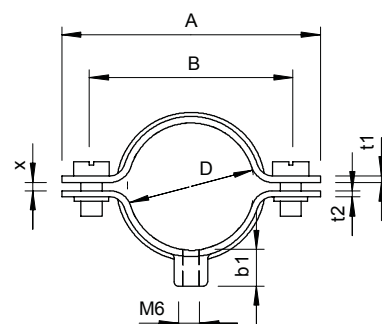

E30

E90

D	A	P	x	b1	t1	t2	M
mm	mm	mm	mm	mm	mm	mm	
5-6	35	23	1	8	1	1.25	M5 x 10
7-8	34	22	1	8	1	1.25	M5 x 10
9-10	36	24	1	8	1	1.25	M5 x 12
10.5-12	38	26	1.5	8	1	1.25	M5 x 12
12.5-14	40	28	1.5	8	1	1.25	M5 x 12
13.5-15	41	29	1.5	8	1	1.25	M5 x 12
14.5-16	42	30	1.5	8	1	1.25	M5 x 12
16.5-18	44	22	1	8	1	1.25	M5 x 12
18.5-20	46	34	1.5	8	1	1.25	M5 x 12
20-22	48	36	2	8	1	1.25	M5 x 12
22-24	50	38	2	8	1	1.25	M5 x 12
24-26	52	40	2	8	1	1.25	M5 x 12

D	A	P	x	b1	t1	t2	M
mm	mm	mm	mm	mm	mm	mm	
26-28	59	45	2	8.5	1.5	1.5	M5 x 12
28-30	61	47	2	8.5	1.5	1.5	M5 x 12
31-33	64	50	2	8.5	1.5	1.5	M5 x 12
33-35	66	52	2	8.5	1.5	1.5	M5 x 12
36-38	69	55	2	8.5	1.5	1.5	M5 x 12
38-40	71	57	2	8.5	1.5	1.5	M5 x 12
40-42	73	59	2	8.5	1.5	1.5	M5 x 12
43-45	76	62	2	8.5	1.5	1.5	M5 x 12
46-48	79	65	2	8.5	1.5	1.5	M5 x 12
48-50	81	67	2	8.5	1.5	1.5	M5 x 14
58-60	91	77	2	8.5	1.5	1.5	M5 x 14
61-63	94	80	2	9.2	1.5	1.5	M5 x 14



## Cable and pipe spacer clip 732 with threaded connection

E30 E90

Type	Clamping range D mm	Pack. pcs	Weight kg/100 pcs.		Item No.
			pcs	kg/100	
732 6 GTP	5 - 6	100	1.160	1360051	
732 8 GTP	7 - 8	100	1.310	1360086	
732 10 GTP	9 - 10	100	1.360	1360108	
732 12 GTP	10.5 - 12	100	1.460	1360124	
732 14 GTP	12.5 - 14	100	1.480	1360140	
732 15 GTP	13.5 - 15	100	1.530	1360159	
732 16 GTP	14.5 - 16	100	1.590	1360167	
732 18 GTP	16.5 - 18	100	1.620	1360183	
732 20 GTP	18.5 - 20	50	1.730	1360205	
732 22 GTP	20 - 22	50	1.780	1360221	
732 24 GTP	22 - 24	50	1.840	1360248	
732 26 GTP	24 - 26	50	1.920	1360264	
732 28 GTP	26 - 28	50	2.840	1360280	
732 30 GTP	28 - 30	50	3.040	1360302	
732 33 GTP	31 - 33	25	3.120	1360337	
732 35 GTP	33 - 35	25	3.280	1360353	
732 38 GTP	36 - 38	25	3.490	1360388	
732 40 GTP	38 - 40	25	3.600	1360396	
732 42 GTP	40 - 42	25	3.840	1360426	
732 45 GTP	43 - 45	25	3.990	1360450	
732 48 GTP	46 - 48	25	4.040	1360485	
732 50 GTP	48 - 50	25	4.160	1360507	
732 60 GTP	58 - 60	25	4.960	1360604	
732 63 GTP	61 - 63	25	5.000	1360639	

St Steel

GTP Electrogalvanised, transparently passivated

Mounting with screw-in spacer clips. Spacer clips and screw-in spacer clips are available in various materials: in V2A stainless steel, in electrogalvanised, hot-dip galvanised steel or in aluminium. Fastening can take place with bolt ties or angler anchors and Sprint screws. Depending on the design, the clips can be "shot" using a bolt-firing tool or nail device.



Dimensions

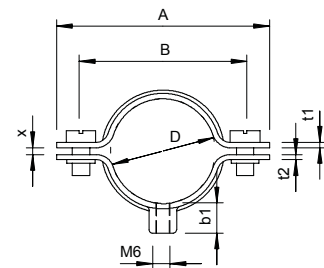

## Cable and pipe spacer clip 732 with threaded connection V4A

E30 E90

Type	Clamping range D mm	Pack. pcs	Weight kg/100 pcs.		Item No.
			pcs	kg/100	
732 6 A4	5 - 6	100	1.364	1360644	
732 8 A4	7 - 8	100	1.376	1360646	
732 10 A4	9 - 10	100	1.467	1360648	
732 12 A4	10.5 - 12	100	1.622	1360650	
732 14 A4	12.5 - 14	100	1.710	1360652	
732 15 A4	13.5 - 15	100	1.791	1360654	
732 16 A4	14.5 - 16	100	1.845	1360656	
732 18 A4	16.5 - 18	100	1.889	1360658	
732 20 A4	18.5 - 20	50	1.960	1360660	
732 22 A4	20 - 22	50	1.999	1360662	
732 24 A4	22 - 24	50	2.062	1360664	
732 26 A4	24 - 26	50	2.083	1360666	
732 28 A4	26 - 28	50	2.923	1360668	
732 30 A4	28 - 30	50	3.047	1360670	
732 33 A4	31 - 33	25	3.186	1360672	
732 38 A4	36 - 38	25	3.453	1360676	
732 40 A4	38 - 40	25	3.554	1360678	
732 42 A4	40 - 42	25	3.650	1360680	
732 45 A4	43 - 45	25	3.810	1360682	
732 48 A4	46 - 48	25	3.972	1360684	
732 50 A4	48 - 50	25	4.045	1360686	
732 60 A4	58 - 60	25	4.582	1360688	
732 63 A4	61 - 63	25	4.712	1360690	

V4A Stainless steel, A4

Mounting with screw-in spacer clips. Spacer clips and screw-in spacer clips are available in various materials: in V2A stainless steel, in electrogalvanised, hot-dip galvanised steel or in aluminium. Fastening can be take place with bolt ties or Angler anchors and Sprint screws. Depending on the design, the clips can be "shot" using a bolt-firing tool or nail device.



Dimensions

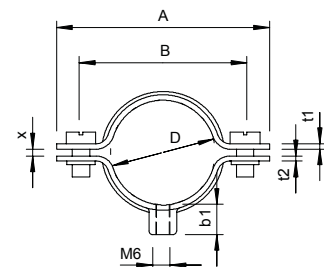

## Cable and pipe spacer clip 733

- Closed cable and pipe spacer clip 733 with slot
- Safe fastening of cables and pipe systems on walls, on floors and on ceilings
- Tested and approved in systems for maintaining electrical functionality of classes E30 to E90 according to DIN 4102 Part 12



**E30** **E90**

With slot

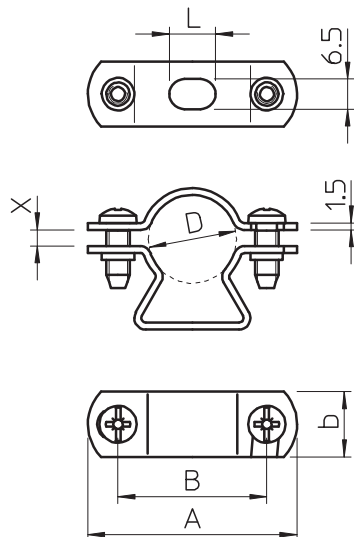

D	A	B	L	b	x
mm	mm	mm	mm	mm	mm
11 - 13	39	26	10	14	2,5
14 - 16	43	30	10	14	3
17 - 19	45	32	10	14	3,5
19-21	50	37	10	14	2
21- 23	52	39	10	14	2,5
24 - 29	58	42	10	16	7
30 - 38	70	54	10	16	10
39 - 48	80	64	14	16	12,5
48 - 54	86	68	14	18	7,5
53 - 61	96	78	14	18	10
63	101	83	18	16	3

### Cable and pipe spacer clip 733



Type	Clamping range D mm	Weight kg/100		Item No.
		Pack. pcs	pcs.	
733 13 G	11 - 13	50	2.310	1361139
733 16 G	14 - 16	50	2.430	1361163
733 19 G	17 - 19	50	2.500	1361198
733 21 G	19 - 21	50	2.730	1361201
733 23 G	21 - 23	50	2.870	1361236
733 29 G	24 - 29	50	3.480	1361295
733 38 G	30 - 38	25	4.040	1361384
733 48 G	39 - 48	25	4.810	1361481
733 54 G	48 - 54	25	5.800	1361511
733 61 G	53 - 61	20	6.370	1361619
733 63 G	63	20	6.940	1361635

Sl Steel

G Electrogalvanised

\* Size M16 is not suitable for nail device

\* Sizes M16 - PG16 are not suitable for bolt-firing tool



#### Dimensions

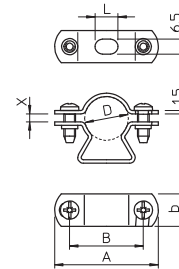

### Cable and pipe spacer clip 733



Type	Clamping range D mm	Weight kg/100		Item No.
		Pack. pcs	pcs.	
733 13 FT	11 - 13	50	2.310	1361091
733 16 FT	14 - 16	50	2.430	1361094
733 19 FT	17 - 19	50	2.500	1361097
733 21 FT	19 - 21	50	2.730	1361100
733 23 FT	21 - 23	50	2.870	1361103
733 29 FT	24 - 29	50	3.480	1361106
733 38 FT	30 - 38	25	4.040	1361109
733 48 FT	39 - 48	25	4.810	1361112
733 54 FT	48 - 54	25	5.400	1361117
733 61 FT	53 - 61	20	6.100	1361115
733 63 FT	63	20	7.250	1361118

Sl Steel

FT Hot-dip galvanised

\* Size M16 is not suitable for nail device.

\* Sizes M16 to PG16 not suitable for bolt-firing tool.



#### Dimensions

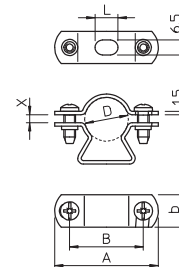

## Cable and pipe spacer clip 733 V2A



Type	Clamping range D mm	Pack. pcs	Weight		Item No.
			kg/100	pcs.	
733 16 A2	14 - 16	50	2.430		1362011
733 19 A2	17 - 19	50	2.800		1362038
733 21 A2	19 - 21	50	2.740		1362046
733 23 A2	21 - 23	50	2.800		1362054
733 29 A2	24 - 29	50	3.475		1362062
733 38 A2	30 - 38	25	4.500		1362070
733 48 A2	39 - 48	25	5.200		1362089
733 54 A2	48 - 54	25	5.800		1362097
733 61 A2	53 - 61	20	6.800		1362100
733 63 A2	63	20	6.940		1362127

V2A Stainless steel, A2

\* Size M16 is not suitable for nail device

\* Sizes M16 - PG16 are not suitable for bolt-firing tool

### Dimensions

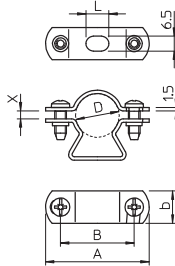

## Cable and pipe spacer clip 733 V4A



Type	Clamping range D mm	Pack. pcs	Weight		Item No.
			kg/100	pcs.	
733 13 A4	11 - 13	50	2.310		1361643
733 16 A4	14 - 16	50	2.430		1361647
733 19 A4	17 - 19	50	2.500		1361651
733 21 A4	19 - 21	50	2.730		1361655
733 23 A4	21 - 23	50	2.710		1361659
733 29 A4	24 - 29	50	3.420		1361663
733 38 A4	30 - 38	25	4.040		1361667
733 48 A4	39 - 48	25	4.810		1361671
733 54 A4	48 - 54	25	5.800		1361675
733 61 A4	53 - 61	20	6.370		1361679
733 63 A4	63	20	6.940		1361683

V4A Stainless steel, A4

\* Size M16 is not suitable for nail device.

\* Sizes M16 to PG16 not suitable for bolt-firing tool.

### Dimensions

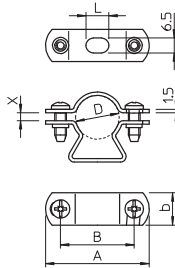

Cable and pipe spacer clip 733 aluminium



Type	Clamping range D mm	Pack.		Weight kg/100 pcs.	Item No.
		pcs	pcs.		
733 16 ALU	14 - 16	50	0.980	1362526	
733 19 ALU	17 - 19	50	1.020	1362534	
733 21 ALU	19 - 21	50	1.100	1362542	
733 29 ALU	24 - 29	50	1.390	1362569	
733 38 ALU	30 - 38	25	1.620	1362577	
733 48 ALU	39 - 48	25	1.950	1362585	
733 54 ALU	48 - 54	25	2.320	1362593	
733 63 ALU	63	20	2.990	1362615	

Alu Aluminium

\* Size M16 is not suitable for nail device.

\* Sizes M16 to PG16 not suitable for bolt-firing tool.



Dimensions

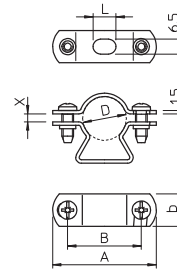



### Screw-in spacer clip

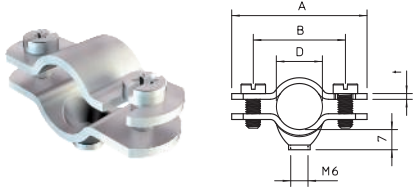

Type	Clamping range D mm	Bolt	Pack. pcs	Weight		Item No.
				kg/100 pcs.		
<b>731 W 12 G</b>	8 - 12	M5 x 12	50	2.470		<b>1366122</b>
<b>731 W 16 G</b>	12 - 16	M5 x 12	50	2.816		<b>1366165</b>
<b>731 W 20 G</b>	16 - 20	M5 x 14	50	3.124		<b>1366203</b>
<b>731 W 25 G</b>	20 - 25	M5 x 14	50	3.480		<b>1366254</b>
<b>731 W 30 G</b>	25 - 30	M5 x 14	25	4.060		<b>1366300</b>
<b>731 W 35 G</b>	30 - 35	M5 x 18	25	4.344		<b>1366351</b>

**Sl** Steel  
**G** Electrogalvanised

With M6 thread.

#### Dimensions

D mm	A mm	B mm	t mm
8-12	43	28	2
12-16	47	32	2
16-20	51	36	2
20-25	58	43	2
25-30	64	49	2
30-35	65	50	18

### Screw-in spacer clip, universal

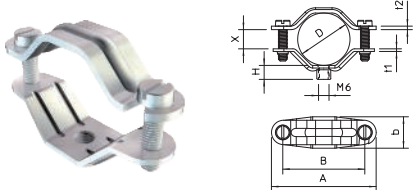

Type	Clamping range D mm	Bolt	Shipping box pcs	Weight		Item No.
				Pack. pcs	kg/100 pcs.	
<b>2070 M6 G</b>	12 - 20	M5 x 14	500	50	2.300	<b>1380028</b>
<b>2071 M6 G</b>	20 - 30	M5 x 20	600	50	3.310	<b>1380222</b>
<b>2072 M6 G</b>	30 - 44	M5 x 22	300	25	5.990	<b>1380427</b>
<b>2073 M6 G</b>	44 - 60	M6 x 25	240	20	9.660	<b>1380729</b>

**Sl** Steel  
**G** Electrogalvanised

With M6 thread.

Universal clip with large tensioning area.

#### Dimensions

D mm	A mm	B mm	b mm	t1 mm	t2 mm	H mm	x mm	M
12-20	48	35	14	1.5	1.5	9	9	M5 x 14
20-30	60	47	14	1.5	2	7.5	11	M5 x 20
30-44	79	64	16	2	2	8	15	M5 x 22
44-60	102	86	18	2	2	8	18	M6 x 25



### Screw-in spacer clip, universal

Type	Clamping range D mm	Size	Bolt	Shipping box pcs	Pack. pcs	Weight kg/100 pcs.	Item No.
2900 M6 13-16 G	13.5 - 16	M16	M5 x 14	500	50	2.280	1383094
2900 M6 16-19 G	16.5 - 19	Pg 11	M5 x 14	500	50	2.320	1383116
2900 M6 18-21 G	18 - 21	M20	M5 x 14	500	50	2.340	1383132
2900 M6 19-23 G	19 - 23	Pg 16	M5 x 14	500	50	2.400	1383167
2900 M6 24-29 G	24 - 29	M25	M5 x 14	400	50	3.320	1383213
2900 M6 33-38 G	33 - 38	Pg 29	M5 x 14	250	25	5.830	1383310
2900 M6 30-34 G	30 - 34	M32	M5 x 14	50	50	4.950	1383299
2900 M6 39-42 G	39 - 42	M40	M5 x 16	300	25	5.490	1383418
2900 M6 43-48 G	43 - 48	Pg 36	M5 x 14	240	20	6.330	1383361
2900 M6 49-55 G	49 - 55	M50	M6 x 15	240	20	9.300	1383426
2900 M6 54-60 G	54 - 60	Pg 48	M6 x 15	240	20	8.970	1383485
2900 M6 61-64 G	61 - 64	M63	M6 x 16	240	20	8.090	1383507

St Steel

G Electrogalvanised

With M6 thread.

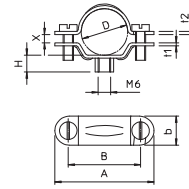

#### Dimensions

G	D mm	A mm	B mm	b mm	t1 mm	t2 mm	H mm	x mm	M
M16	13.5-16	48	35	14	1.5	1.5	9	2.2	M5 x 14
Pg 11	16.5-19	48	35	14	1.5	1.5	9	2.6	M5 x 14
M20	18-21	48	35	14	1.5	1.5	9	2.9	M5 x 14
Pg 16	19-23	48	35	14	1.5	1.5	9	4	M5 x 14
M25	24-29	60	47	14	1.5	2	7.5	4.6	M5 x 14
M32	30-34	68	54	16	2	2	8	5	M5 x 14
Pg 29	33-38	79	64	16	2	2	8	5	M5 x 14
M40	39-42	79	64	16	2	2	8	5	M5 x 16
Pg 36	43-48	79	64	16	2	2	8	5	M5 x 14
M50	49-55	102	86	18	2	2	8	5.5	M6 x 15
Pg 48	54-60	102	86	18	2	2	8	6.3	M6 x 15
M63	61-64	106.5	90.5	18	2	2	6.5	6	M6 x 16

### Screw-in spacer clip, heavy-duty version M6

Type	Clamping range D mm	Size	For pipe Ø mm	Pack. pcs	Weight kg/100 pcs.	Item No.
2900WM6 13.5 FT	12.5 - 13.5	1/4"	—	25	2.860	1385003
2900WM6 17 FT	16 - 17	3/8"	M16	25	4.912	1385011
2900WM6 21.5 FT	19 - 21.5	1/2"	M20	25	5.104	1385038
2900WM6 27 FT	24.5 - 27	3/4"	M25	25	5.600	1385054
2900WM6 33.5 FT	30.5 - 33.5	1"	M32	25	6.144	1385062
2900WM6 42.5 FT	39.5 - 42.5	1 1/4"	M40	25	7.644	1385089
2900WM6 48.5 FT	45.5 - 48.5	1 1/2"	M50	25	8.872	1385119
2900WM6 54 FT	51 - 54	1 3/4"	—	20	10.400	1385127
2900WM6 60 FT	56 - 60	2"	M63	15	11.720	1385135

St Steel

FT Hot-dip galvanised

Can be screwed onto M6 thread. Size 27 FT is suitable for M25. Size 42.5 FT is suitable for M40. Size 48.5 FT is suitable for M50. Size 60 FT is suitable for M63.

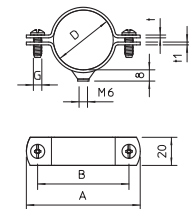

#### Dimensions

D mm	A mm	B mm	t mm	t1 mm	x mm	G
12.5-13.5	48	32	2	2	1	M6 x 16
16.0-17.0	52	36	2	2	1	M6 x 16
19.0-21.5	56	40	2	2	2.5	M6 x 16
24.5-27.0	62	46	2	2	2.5	M6 x 16
30.5-33.5	70	54	2	2	3	M6 x 16
39.5-42.5	83	67	2	2	3	M6 x 18
45.5-48.5	88	72	2	2.5	3	M6 x 18
51.0-54.0	96	80	2.5	2.5	3	M6 x 18
56.0-60.0	105	89	2.5	2.5	4	M6 x 18

01\_VBS\_Produkteheitenkatalog\_EX\_2018 / en / 2018/11/26 09:27:20 (LLEXPOR\_02231) / 2018/11/26 09:29:57 09:29:57

Cable and pipe fastening systems, metal



## Screw-in spacer clip, heavy-duty version M8

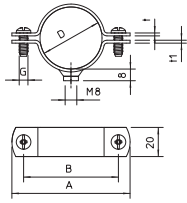

Type	Clamping range D mm	Size	For pipe Ø mm	Pack. pcs	Weight kg/100 pcs.	Item No.
2900WM8 17 FT	16 - 17	3/8"	M16	25	5.040	1387014
2900WM8 21.5 FT	19 - 21.5	1/2"	M20	25	5.768	1387030
2900WM8 27 FT	24.5 - 27	3/4"	M25	25	6.144	1387057
2900WM8 33.5 FT	30.5 - 33.5	1"	M32	25	6.864	1387065
2900WM8 42.5 FT	39.5 - 42.5	1 1/4"	M40	25	9.000	1387081
2900WM8 48.5 FT	45.5 - 48.5	1 1/2"	M50	25	9.284	1387111
2900WM8 60 FT	56 - 60	2"	M63	15	11.346	1387138
2900WM8 75.5 FT	71.5 - 75.5	2 1/2"	—	50	21.000	1387154
2900WM8 88 FT	83 - 88	3"	—	50	23.800	1387170

St Steel

FT Hot-dip galvanised

Can be screwed onto M8 thread. Size 27 FT is suitable for M25. Size 42.5 FT is suitable for M40. Size 48.5 FT is suitable for M50. Size 60 FT is suitable for M63.

### Dimensions

D mm	A mm	B mm	t mm	t1 mm	x mm	M
16.0–17.0	52	36	2	2.5	1	M6 x 16
19.0–21.5	56	40	2	2.5	2.5	M6 x 16
24.5–27.0	62	46	2	2.5	2.5	M6 x 16
30.5–33.5	70	54	2	2.5	3	M6 x 16
39.5–42.5	81	65	2	2.5	3	M6 x 18
45.5–48.5	88	72	2	2.5	3	M6 x 18
56.0–60.0	105	89	2.5	2.5	4	M6 x 18
71.5–75.5	125	105	3	3	4	M6 x 20
83.0–88.0	138	118	3	3	5	M6 x 20

## Screw-in spacer clip, heavy-duty version M10

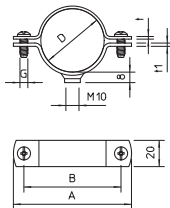

Type	Clamping range D mm	Size	For pipe Ø mm	Pack. pcs	Weight kg/100 pcs.	Item No.
2900WM10 21.5 FT	19 - 21.5	1/2"	M20	25	5.768	1388037
2900WM10 27 FT	24.5 - 27	3/4"	M25	25	6.144	1388053
2900WM10 33.5 FT	30.5 - 33.5	1"	M32	25	6.864	1388061
2900WM10 48.5 FT	45.5 - 48.5	1 1/2"	M50	25	9.284	1388118
2900WM10 60 FT	56 - 60	2"	M63	15	11.346	1388134

St Steel

FT Hot-dip galvanised

Can be screwed onto M10 thread. Size 27 FT is suitable for M25. Size 48.5 FT is suitable for M50. Size 60 FT is suitable for M63.

### Dimensions

D mm	A mm	B mm	t mm	t1 mm	x mm	G
19.0–21.5	56	40	2	2.5	2.5	M6 x 16
24.5–27.0	62	46	2	2.5	2.5	M6 x 16
30.5–33.5	70	54	2	2.5	3	M6 x 16
45.5–48.5	88	72	2	2.5	3	M6 x 18
56.0–60.0	105	89	2.5	2.5	4	M6 x 18

## Fastening clip 604, light-duty



Type	For Ø mm	Hole size mm	Material thickness mm	Weight		Item No.
				Pack. pcs	kg/100 pcs.	
604 3 G	3	4,5 x 6	0.7	100	0.052	1003038
604 4 G	4	4,5 x 6	0.7	100	0.067	1003046
604 5 G	5	4,5 x 6	0.7	100	0.084	1003054
604 6 G	6	4,5 x 6	0.7	100	0.099	1003062
604 7 G	7	4,5 x 6	0.7	100	0.120	1003070
604 8 G	8	4,5 x 6	0.7	100	0.123	1003089
604 9 G	9	4,5 x 6	0.7	100	0.139	1003097
604 10 G	10	4,5 x 6	0.7	100	0.150	1003100
604 11 G	11	4,5 x 6	1	100	0.270	1003119
604 12 G	12	4,5 x 6	0.7	100	0.240	1003127
604 13 G	13	4,5 x 6	1	100	0.280	1003135
604 16 G	16	4,5 x 6	1	100	0.348	1003178
604 19 G	19	4,5 x 6	1	100	0.411	1003194
604 20 G	20	4,5 x 6	1	100	0.431	1003208
604 21 G	21	4,5 x 6	1	100	0.447	1003216
604 23 G	23	4,5 x 6	1	100	0.490	1003232
604 25 G	25	4,5 x 6	1	100	0.900	1003259
604 28 G	28	4,5 x 6	1	100	0.874	1003283
604 32 G	32	4,5 x 6	1	100	1.462	1003321
604 35 G	35	5,5 x 7	1.5	100	1.355	1003356
604 37 G	37	5,5 x 7	1.5	100	1.567	1003372
604 40 G	40	5,5 x 7	1.5	100	1.860	1003402
604 47 G	47	5,5 x 7	1.5	50	2.484	1003461

St. Steel

G Electrogalvanised

Single-lobe fastening clip for cables and pipes.

\* Sizes 3 and 4 are not suitable for nail device

\* Sizes 3 to 21 are not suitable for bolt-firing tool

D mm	L mm	H mm	b mm	t mm	d mm	e mm	A mm
3	12	2.4	7	0.7	4.5	6	4
4	14	3.3	7	0.7	4.5	6	4
5	16.5	4.5	7	0.7	4.5	6	5
6	17.5	5.2	8	0.7	4.5	6	5
7	19.5	6.5	8	0.7	4.5	6	5
8	21	7	8	0.7	4.5	6	5.5
9	21.5	8	8	0.7	4.5	6	5.75
10	22	9	8	0.7	4.5	6	5
11	24	10	10	1	4.5	6	5.5
12	27	11	10	0.7	4.5	6	6.5
13	27	11.5	10	1	4.5	6	6
16	31	14.5	10	1	4.5	6	6.5
19	33	17	10	1	4.5	6	6.5
20	35	18	10	1	4.5	6	6.3
21	36	19	10	1	4.5	6	6.3
23	39	21.5	10	1	4.5	6	7
25	41.3	23	15	1	4.5	6	7
28	45	24.8	15	1	4.5	6	7
32	48.8	30	15	1.5	5.5	7	8
35	54	30	14	1.5	5.5	7	8.75
37	56	34	14	1.5	5.5	7	7.5
40	63	38	14	1.5	5.5	7	10.5
47	69	43.8	14	1.5	5.5	7	10

## Dimensions

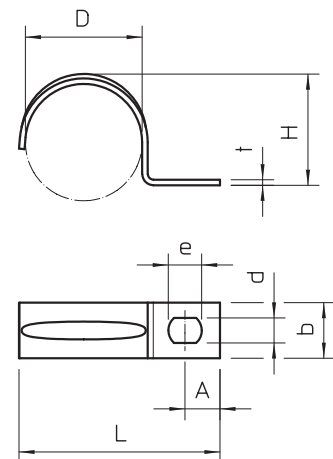

## Fastening clip 1015, medium-duty



Type	For Ø mm	Hole size mm	Material thickness mm	Pack. pcs	Weight		Item No.
					kg/100	pcs.	
1015 5 G	5	6,5	1.5	100	0.325		1009028
1015 6 G	6	6,5	1.5	100	0.385		1009036
1015 7 G	7	6,5	1.5	100	0.418		1009044
1015 8 G	8	6,5	1.5	100	0.428		1009052
1015 9 G	9	6,5	1.5	100	0.468		1009060
1015 10 G	10	6,5	1.5	100	0.560		1009079
1015 11 G	11	6,5	1.5	100	0.632		1009087
1015 12 G	12	6,5	1.5	100	0.672		1009109
1015 13 G	13	6,5	1.5	100	0.683		1009117
1015 14 G	14	6,5	1.5	100	0.710		1009168
1015 15 G	15	6,5	1.5	100	0.744		1009184
1015 16 G	16	6,5	1.5	100	0.753		1009192
1015 17 G	17	6,5	1.5	100	0.764		1009206
1015 18 G	18	6,5	1.5	100	0.835		1009214
1015 20 G	20	6,5	1.5	100	0.921		1009230
1015 25 G	25	6,5	1.5	100	1.150		1009427
1015 28 G	28	6,5	1.5	100	1.250		1009362

St Steel

G Electrogalvanised

Single-lobe fastening clip for cables and pipes with

## Dimensions

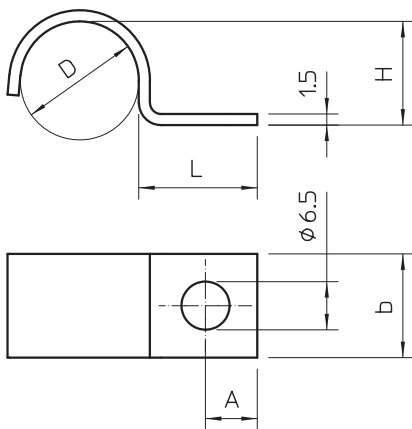

D mm	L mm	H mm	b mm	A mm
5	16	4	12	7
6	16	5	12	7
7	16	6	12	7
8	16	7	12	7
9	16	8	12	7
10	16	9	12	7
11	16	10	14	7
12	16	11	14	7
13	16	12	14	7
14	16	12.5	14	7
15	16	13.5	14	7
16	16	14	14	7
17	16	15	14	7
18	16	16	14	7





## Fastening clip 822, heavy-duty



Type	For Ø mm	Hole size mm	Material thickness mm	Pack. pcs	Weight kg/100 pcs.	Item No.
822 6 FT	6	6,5 x 10	2	100	0.885	1014005
822 10 FT	10	6,5 x 10	2	100	1.075	1014013
822 12 FT	12	6,5 x 10	2	100	1.450	1014021
822 14 FT	14	6,5 x 10	2	100	1.600	1014048
822 16 FT	15,2	6,5 x 10	2	100	1.733	1014099
822 18 FT	18,6	6,5 x 10	2	100	1.946	1014110
822 20 FT	20	6,5 x 10	2	100	2.125	1014137
822 22.5 FT	22.5	6,5 x 10	2	50	2.338	1014161
822 25 FT	25	6,5 x 10	2	50	2.400	1014501
822 28.3 FT	28.3	6,5 x 10	2	50	4.420	1014218
822 32 FT	32	6,5 x 10	2	100	5.490	1014528
822 37 FT	37	6,5 x 10	2	100	7.100	1014293
822 40 FT	40	6,5 x 10	2	100	6.590	1014536
822 47 FT	47	6,5 x 10	3	100	8.500	1014366
822 50 FT	50	6,5 x 10	3	100	7.690	1014544
822 63 FT	63	6,5 x 10	3	100	9.260	1014552

St Steel

FT Hot-dip galvanised

Single-lobe fastening clip for cables and pipes.

D mm	L mm	L1 mm	H mm	b mm	t mm	A mm
6	23.5	32	5	20	2	10
10	23.5	36	9	20	2	10
12	23.5	38.5	11	20	2	10
14	23.5	40.5	13	20	2	10
15.2	23.5	42	14	20	2	10
18.6	23.5	45	17	20	2	10
20	23.5	48	19.5	20	2	10
22.5	23.5	49	21	20	2	11
25	25.5	53	23.5	20	2	11
28.3	27	60	26.5	20	3	11
32	32.5	68	30	25	3	13
37	30	70	35	25	3	13
40	32.5	76	38	25	3	13
47	30	81	45	25	3	13
50	32.5	86	47	25	3	15
63	33.5	100	60	25	3	15



## Dimensions

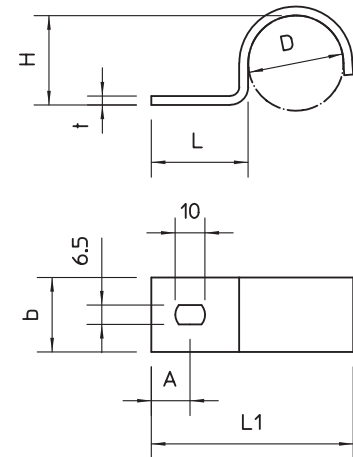

## Fastening clip 822, heavy-duty, V4A



Type	For Ø mm	Hole size mm	Material thickness mm	Pack. pcs	Weight kg/100 pcs.	Item No.
822 6 A4	6	6,5 x 10	2	100	0.885	1013861
822 10 A4	10	6,5 x 10	2	100	1.075	1013865
822 12 A4	12	6,5 x 10	2	100	1.450	1013869
822 14 A4	14	6,5 x 10	2	100	1.600	1013873
822 16 A4	15,2	6,5 x 10	2	100	1.733	1013877
822 18 A4	18,6	6,5 x 10	2	100	1.946	1013881
822 20 A4	20	6,5 x 10	2	100	2.125	1013885
822 22.5 A4	22,5	6,5 x 10	2	50	2.338	1013889
822 25 A4	25	6,5 x 10	2	50	2.400	1013893
822 32 A4	32	6,5 x 10	2	100	5.490	1013903
822 40 A4	40	6,5 x 10	2	100	6.590	1013911
822 50 A4	50	6,5 x 10	3	100	7.690	1013921
822 63 A4	63	6,5 x 10	3	100	9.260	1013925

V4A Stainless steel, A4

Single-lobe fastening clip for cables and pipes.

## Dimensions

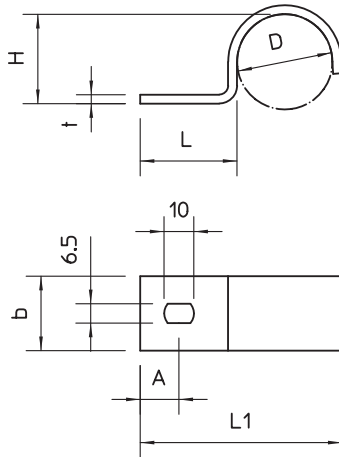

D mm	L mm	L1 mm	H mm	b mm	t mm	A mm
6	23.5	32	5	20	2	10
10	23.5	36	9	20	2	10
12	23.5	38.5	11	20	2	10
14	23.5	40.5	13	20	2	10
15.2	23.5	42	14	20	2	10
18.6	23.5	45	17	20	2	10
20	23.5	48	19.5	20	2	10
22.5	23.5	49	21	20	2	11
25	25.5	53	23.5	20	2	11
32	32.5	68	30	25	3	13
40	32.5	76	38	25	3	13
50	32.5	86	47	25	3	15
63	33.5	100	60	25	3	15



## Fastening clip, plant standard 7855, single-lobe



Type	For Ø mm	Hole size mm	Material thickness mm	Pack. pcs	Weight kg/100 pcs	Item No.
WN 7855 A 2	2	3,2	0,8	100	0,039	1043013
WN 7855 A 2.5	2,5	3,2	0,8	100	0,041	1043021
WN 7855 A 4	4	3,2	1	100	0,062	1043064
WN 7855 A 4.5	4,5	3,2	1	100	0,079	1043072
WN 7855 A 5	5	3,2	1	100	0,090	1043080
WN 7855 A 6	6	3,2	1	100	0,097	1043102
WN 7855 A 7	7	3,2	1	100	0,120	1043129
WN 7855 A 8	8	3,2	1	100	0,159	1043145
WN 7855 A 9	9	3,2	1,5	100	0,168	1043161
WN 7855 A 10	10	3,2	1,5	100	0,170	1043196
WN 7855 A 12	12	4,3	1,5	100	0,530	1043226
WN 7855 A 14	14	4,3	1,5	100	0,579	1043242

St. Steel

GTP Electrogalvanised, transparently passivated

Dimensions to Siemens standard SN 78550, shape A, with strongly rounded edges, thus particularly suitable for sensitive cables.

\* Sizes 2 to 10 not suitable for bolt-firing tool and nail device.

D mm	L mm	H mm	b mm	t mm	d mm	A mm
2	8,5	1,5	6	0,8	3,2	3
2.5	5,25	2	6	0,8	3,2	3
4	7,5	3,5	6	0,8	3,2	3
4.5	8,25	4	6	1	3,2	3
5	8	4,5	6	1	3,2	3
6	7,5	5,5	6	1	3,2	3
7	10	6	8	1	3,2	4
8	9,5	7	8	1	3,2	4
9	9	8	8	1	3,2	4
10	8,5	9	8	1	3,2	4
12	13,5	10	12	1,5	4,3	4,5
14	12,5	12	12	1,5	4,3	4,5

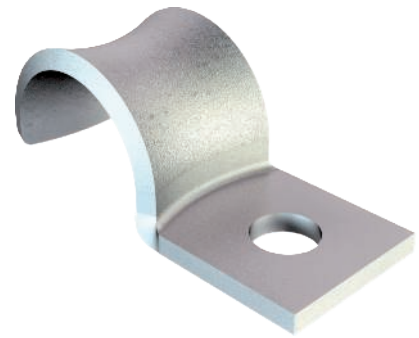

## Dimensions

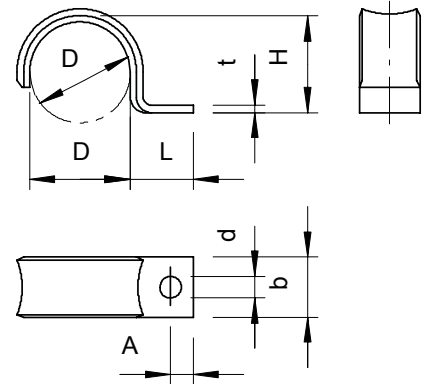

## Fastening clip, plant standard 7855, double-lobe

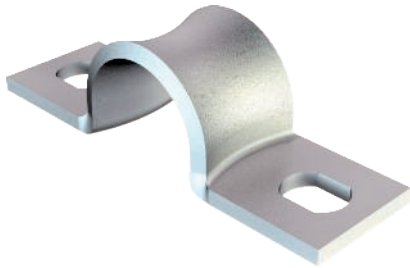

Type	For Ø mm	Hole size mm	Material thickness mm	Pack. pcs	Weight kg/100 pcs.	Item No.
WN 7855 B 3	3	3,2 x 4	0.8	100	0.080	1044044
WN 7855 B 4	4	3,2 x 4	0.8	100	0.082	1044060
WN 7855 B 4.5	4.5	3,2 x 4	1	100	0.097	1044079
WN 7855 B 5	5	3,2 x 4	1	100	0.118	1044087
WN 7855 B 6	6	3,2 x 4	1	100	0.128	1044109
WN 7855 B 7	7	3,2 x 4	1	100	0.200	1044125
WN 7855 B 8	8	3,2 x 4	1	100	0.218	1044141
WN 7855 B 9	9	3,2 x 4	1.5	100	0.222	1044176
WN 7855 B 10	10	3,2 x 4	1.5	100	0.223	1044192
WN 7855 B 12	12	4,3 x 5	1.5	100	0.675	1044214
WN 7855 B 14	14	4,3 x 5	1.5	100	0.733	1044230
WN 7855 B 16	16	4,3 x 5	1.5	100	0.742	1044257

St Steel

GTP Electrogalvanised, transparently passivated

Dimensions to Siemens standard SN 78550, shape B, with strongly rounded edges, thus particularly suitable for sensitive cables.

\* Sizes 3 to 10 not suitable for nail device.

## Dimensions

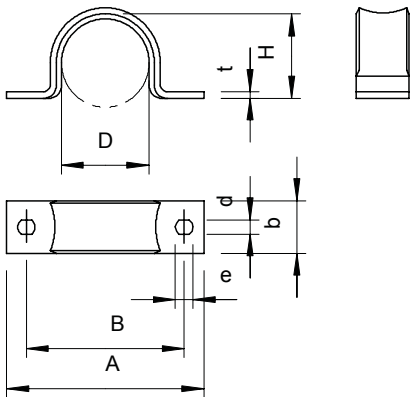

D mm	A mm	B mm	H mm	b mm	t mm	d mm	e mm
3	21	14	2.5	6	0.8	3.2	4
4	21	14	3.5	6	1	3.2	4
4.5	24	16	4	6	1	3.2	4
5	24	16	4.5	6	1	3.2	4
6	24	16	5.5	6	1	3.2	4
7	28	20	6	8	1	3.2	4
8	28	20	7	8	1	3.2	4
9	28	20	8	8	1	3.2	4
10	28	20	9	8	1	3.2	4
12	39	30	10	12	1.5	4.3	5
14	39	30	12	12	1.5	4.3	5
16	39	30	14	12	1.5	4.3	5



## Heavy-duty cable clip



Type	For cable			Material	Colour	Pack. pcs.	Weight kg/100 pcs.	Item No.
	Ø mm	Hole size mm	thickness mm					
<b>1594 22 G</b>	22	6	2	Stone grey		100	3.300	<b>1310925</b>

**S** Steel

**G** Electrogalvanised

For earthing cable fastening to house connection boxes.  
Levanisit coated.

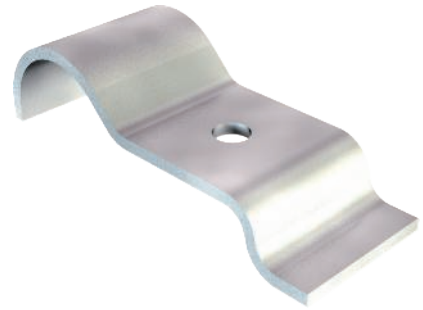

D mm	L mm	H mm	H1 mm
22	65	18	11

## Dimensions

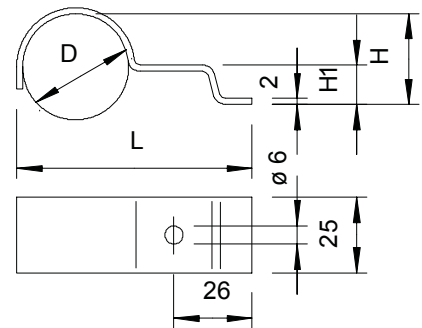



## Fastening clip 605, medium-duty



Type	For Ø mm	Hole size mm	Material thickness mm	Pack. pcs	Weight kg/100 pcs.	Item No.
605 7 G	7	4,5 x 6	1	100	0.183	1018078
605 8 G	8	4,5 x 6	1	100	0.203	1018086
605 9 G	9	4,5 x 6	1	100	0.246	1018094
605 10 G	10	4,5 x 6	1	100	0.432	1018108
605 11 G	11	4,5 x 6	1	100	0.462	1018116
605 12 G	12	4,5 x 6	1	100	0.485	1018124
605 13 G	13	4,5 x 6	1	100	0.532	1018132
605 14 G	14	4,5 x 6	1	100	0.560	1018140
605 15 G	15	4,5 x 6	1	100	0.584	1018159
605 16 G	16	4,5 x 6	1	100	0.585	1018167
605 17 G	17	4,5 x 6	1	100	0.604	1018175
605 18 G	18	4,5 x 6	1	100	0.640	1018183
605 19 G	19	4,5 x 6	1	100	0.671	1018191
605 20 G	20	4,5 x 6	1	100	0.664	1018205
605 21 G	21	4,5 x 6	1	100	0.678	1018213
605 23 G	23	4,5 x 6	1	100	0.826	1018221
605 25 G	25	4,5 x 6	1	100	0.960	1018256
605 26 G	26	4,5 x 6	1	100	0.975	1018264
605 28 G	28	4,5 x 6	1	100	1.067	1018280
605 30 G	30	4,5 x 6	1	100	1.150	1018302
605 32 G	32	4,5 x 6	1	100	1.260	1018337
605 35 G	35	5,5 x 7	1.5	100	1.921	1018353
605 37 G	37	5,5 x 7	1.5	100	2.007	1018361

St Steel

G Electrogalvanised

Two lobe fastening clips for cables and pipes.

\* Sizes 7 to 12 not suitable for bolt-firing tool.

## Dimensions

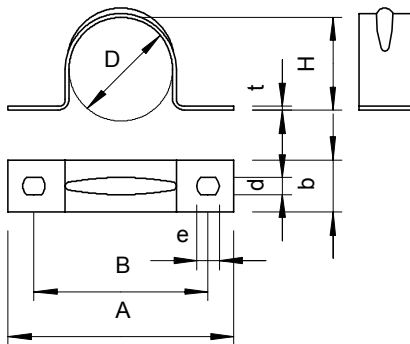

D mm	A mm	B mm	H mm	b mm	t mm	d mm	e mm
7	32	21	6	10	1	4.5	6
8	33	22	7	10	1	4.5	6
9	34	23	8	10	1	4.5	6
10	37	25	9	12	1	4.5	6
11	38	26	10	12	1	4.5	6
12	39	27	11	12	1	4.5	6
13	41	29	12	12	1	4.5	6
14	42	30	13	12	1	4.5	6
15	43	31	13.5	12	1	4.5	6
16	44	32	14.5	12	1	4.5	6
17	45	33	15.5	12	1	4.5	6
18	46	34	16.5	12	1	4.5	5
19	47	35	17.5	12	1	4.5	6
20	49	37	18.5	12	1	4.5	6
21	50	38	19.5	12	1	4.5	6
23	52	40	21	12	1	4.5	6
25	58	44	23	14	1	4.5	6
26	59	45	24	14	1	4.5	6
28	61	47	26	14	1	4.5	6
30	63	49	28	14	1	4.5	6
33	66	52	30	14	1	4.5	6
35	70	56	32	14	1.5	5.5	7
37	72	58	34	14	1.5	5.5	7



## Fastening clip 605, medium-duty



Type	For Ø mm	Hole size mm	Material thickness mm	Weight		Item No.
				Pack. pcs	kg/100 pcs.	
<b>605 40 G</b>	40	5,5 x 7	1,5	50	1.900	<b>1018396</b>
<b>605 43 G</b>	43	5,5 x 7	1,5	50	2.324	<b>1018434</b>
<b>605 47 G</b>	47	5,5 x 7	1,5	50	2.366	<b>1018477</b>
<b>605 50 G</b>	50	5,5 x 7	1,5	25	2.770	<b>1018507</b>
<b>605 55 G</b>	55	5,5 x 7	1,5	25	3.840	<b>1018558</b>
<b>605 60 G</b>	60	5,5 x 7	1,5	25	3.800	<b>1018604</b>
<b>605 63 G</b>	63	5,5 x 7	1,5	25	3.670	<b>1018639</b>

St Steel

G Electrogalvanised

Two lobe fastening clips for cables and pipes.

\* Sizes 7 to 12 not suitable for bolt-firing tool.

D mm	A mm	B mm	H mm	b mm	t mm	d mm	e mm
40	75	61	37	14	1,5	5,5	7
43	78	64	40	14	1,5	5,5	7
47	82	68	44	14	1,5	5,5	7
50	88	74	46	16	1,5	5,5	7
55	94	78	51	16	1,5	5,5	7
60	99	83	56	16	1,5	5,5	7
63	112	98	59	16	1,5	5,5	7

## Dimensions

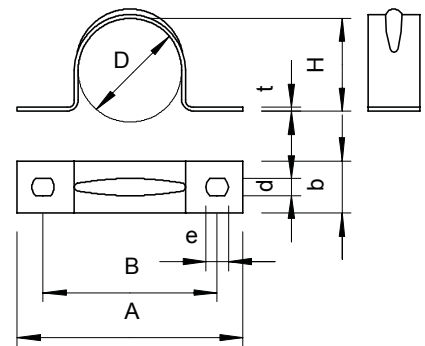

## Fastening clip 605, medium-duty



Type	For Ø mm	Hole size mm	Material thickness mm	Pack. pcs	Weight kg/100 pcs.	Item No.
605 16 ALU	16	4,5 x 6	1	100	0.218	1017799
605 20 ALU	20	4,5 x 6	1	100	0.228	1017837
605 25 ALU	25	4,5 x 6	1	100	0.330	1017861
605 32 ALU	32	4,5 x 6	1	100	0.433	1017926
605 40 ALU	40	5,5 x 7	1	50	0.650	1017950
605 50 ALU	50	5,5 x 7	1.5	25	0.952	1017980
605 63 ALU	63	5,5 x 7	1.5	25	1.260	1017997

Alu Aluminium

Two lobe fastening clips for cables and pipes.

## Dimensions

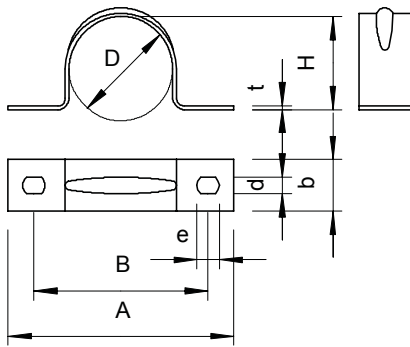

D mm	A mm	B mm	H mm	b mm	t mm	d mm	e mm
16	44	32	14.5	12	1	4.5	6
20	49	37	18.5	12	1	4.5	6
25	58	44	23	14	1	4.5	6
32	95	71	29	25	1	4.5	6
40	75	61	37	14	1.5	5.5	7
50	110	86	46	25	1.5	5.5	7
63	120	96	59	25	1.5	5.5	7



## Fastening clip 605, medium-duty, V4A



Type	For Ø mm	Hole size mm	Material thickness mm	Pack. pcs	Weight kg/100 pcs.	Item No.
605 12 A4	12	4,5 x 6	1	100	0.485	1018653
605 16 A4	16	4,5 x 6	1	100	0.585	1018661
605 20 A4	20	4,5 x 6	1	100	0.664	1018669
605 25 A4	25	4,5 x 6	1	100	0.992	1018679
605 32 A4	32	4,5 x 6	1	100	1.260	1018693
605 40 A4	40	5,5 x 7	1.5	50	1.900	1018705
605 50 A4	50	5,5 x 7	1.5	25	2.770	1018717
605 63 A4	63	5,5 x 7	1.5	25	3.670	1018729

V4A Stainless steel, A4

Two lobe fastening clips for cables and pipes.

D mm	A mm	B mm	H mm	b mm	t mm	d mm	e mm
12	39	27	11	12	1	4.5	6
16	44	32	14.5	12	1	4.5	6
20	49	37	18.5	12	1	4.5	6
25	58	44	23	14	1	4.5	6
32	66	52	30	14	1	4.5	6
40	75	61	37	14	1.5	5.5	7
50	88	74	46	16	1.5	5.5	7
63	112	98	59	16	1.5	5.5	7

## Dimensions

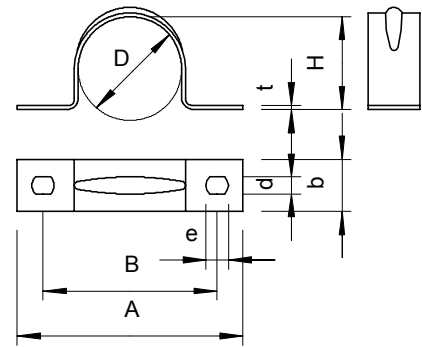

## Fastening clip 823, heavy-duty



Type	For Ø mm	Hole size mm	Material thickness mm	Pack. pcs	Weight kg/100 pcs.	Item No.
823 16 FT	16	6,5 x 10	2	50	2.260	1015095
823 18.3 FT	18.6	6,5 x 10	2	50	2.446	1015117
823 20 FT	20	6,5 x 10	2	50	2.662	1015133
823 22.5 FT	22.5	6,5 x 10	2	50	2.988	1015168
823 25 FT	25	6,5 x 10	3	25	6.770	1015494
823 28.3 FT	28.3	6,5 x 10	3	25	5.208	1015214
823 32 FT	32	6,5 x 10	3	100	7.469	1015496
823 37 FT	37	6,5 x 10	3	100	8.700	1015303
823 40 FT	40	6,5 x 10	3	100	8.460	1015498
823 47 FT	47	6,5 x 10	3	100	10.120	1015362
823 54 FT	54	6,5 x 10	3	100	10.760	1015427
823 59.3 FT	59.3	6,5 x 10	3	100	11.800	1015486
823 50 FT	50	6,5 x 10	3	100	9.050	1015500
823 63 FT	63	6,5 x 10	3	100	10.700	1015508

St Steel

FT Hot-dip galvanised

Two lobe fastening clips for cables and pipes.

## Dimensions

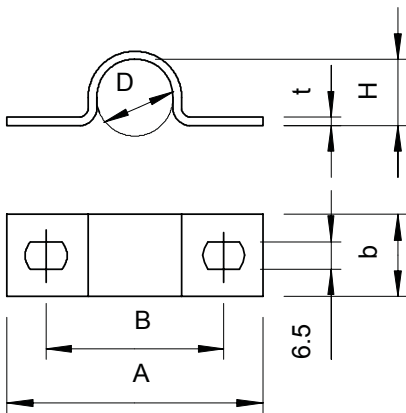

D mm	A mm	B mm	H mm	b mm	t mm	e mm
15.2	59	40	13	20	2	10
18.6	62	43	16	20	2	10
20.4	64	45	18	20	2	10
22.5	67	48	20	20	2	10
25	79	60	23.5	25	3	10
28.3	75	56	25.5	20	3	10
32	95	71	29	25	3	10
37	93	69	34	25	3	10
40	100	76	36	25	3	10
47	103	79	43	25	3	10
54	110	86	50	25	3	10
59.3	116	92	55	25	3	10
50	110	86	46	25	3	10
63	120	96	59	25	3	10





## Strain relief clip 7901

Type	For cable	Hole	Material	Pack.	Weight	Item No.
	Ø	size	thickness		kg/100	
	mm	mm	mm	pcs	pcs.	
<b>7901 5 G</b>	5	3,5	0,8	100	0.063	<b>1435019</b>
<b>7901 6.5 G</b>	6.5	3,2	1	100	0.115	<b>1435027</b>

St Steel

G Electrogalvanised

Fastening clip for strain relief of cables.

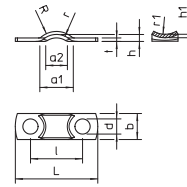

## Strain relief clip 7902

Type	For cable	Hole	Material	Pack.	Weight	Item No.
	Ø	size	thickness		kg/100	
	mm	mm	mm	pcs	pcs.	
<b>7902 6 G</b>	6.5	3,5	1	100	0.096	<b>1436015</b>
<b>7902 8 G</b>	8	4	1	100	0.159	<b>1436023</b>

St Steel

G Electrogalvanised

Fastening clip for strain relief of cables.

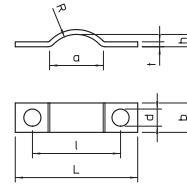

## Strain relief clip 7903

Type	For cable	Hole	Material	Pack.	Weight	Item No.
	Ø	size	thickness		kg/100	
	mm	mm	mm	pcs	pcs.	
<b>7903 6 G</b>	6	2,5	0,5	100	0.105	<b>1437003</b>
<b>7903 8 G</b>	8	3,6	0,8	100	0.130	<b>1437011</b>
<b>7903 9 G</b>	9	4,5	1	100	0.274	<b>1437038</b>

St Steel

G Electrogalvanised

Fastening clip for strain relief of cables.

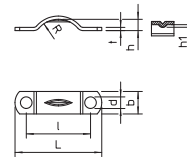

## Strain relief clip 7904

Type	For cable	Hole	Material	Pack.	Weight	Item No.
	Ø	size	thickness		kg/100	
	mm	mm	mm	pcs	pcs.	
<b>7904 6 G</b>	6	3,5x4	1	100	0.185	<b>1438018</b>

St Steel

G Electrogalvanised

Fastening clip for strain relief of cables.

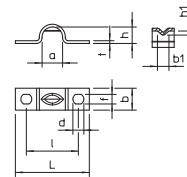

## Strain relief clip 7905

Type	For cable	Hole	Material	Pack.	Weight	Item No.
	Ø	size	thickness		kg/100	
	mm	mm	mm	pcs	pcs.	
<b>7905 5 G</b>	5	3,5	0,8	100	0.054	<b>1439014</b>

St Steel

G Electrogalvanised

Fastening clip for strain relief of cables.

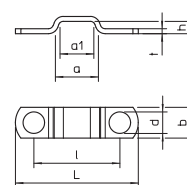

## Strain relief clip

## Strain relief clip 7908

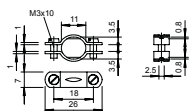

Type	For cable		Material thickness	Pack. pcs	Weight		Item No.
	Ø	mm			kg/100 pcs.		
<b>7908 11 G</b>	11	1		100	0.433	<b>1442015</b>	

**Sl** Steel

**G** Electrogalvanised

Fastening clip for strain relief of cables.

## Strain relief clip 7909

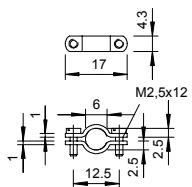

Type	For cable		Material thickness	Pack. pcs	Weight		Item No.
	Ø	mm			kg/100 pcs.		
<b>7909 6 G</b>	6	1		100	0.198	<b>1443011</b>	

**Sl** Steel

**G** Electrogalvanised

Fastening clip for strain relief of cables.







01\_VBS\_Produnkteilheitenkatalog\_EX\_2018 / en / 2018/11/26 09:27:20 09:27:20 (LLEsport\_02231) / 2018/11/26 09:28:57 09:29:57

## Cable routing and mounting systems

	<b>Cable tie</b>	334
	<b>Tightening strap</b>	336
	<b>Slotted steel strap</b>	340
	<b>Ribbon conductor bonding agent</b>	341
	<b>Tensioning wire</b>	342
	<b>Installation strip</b>	346



# Jack of all trades

Bundling cables



Suspend and secure



Mounting and fastening



### Cable tie

- Large variety
- UV-resistant



### Ribbon clips

- UV-resistant
- Single and double lock
- Stainless steel version



### Tightening straps

- High load capacity
- Coils and fixed lengths
- Special tool available

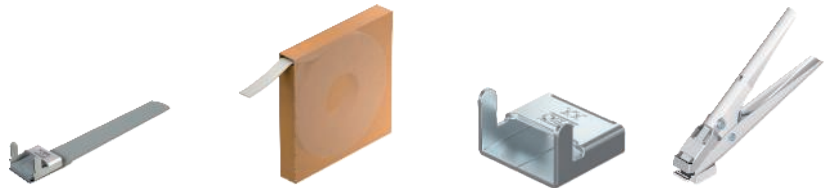

### Tensioning wire

- High loading capacity
- Diverse range



### Installation strip

- Wide range of application options
- Convenient packaging
- Various materials



## Cable ties

### Cable tie, white



Type	Dimension B mm	Dimension L mm	Dimension t mm	Tensile strength N	Max. bundle Ø mm	Colour	Pack. pcs.	Weight kg/100 pcs.	Item No.
565 2.5x75 WS	2.5	75	1	80	15	White	100	0.020	2331800
565 2.5x100 WS	2.5	100	1	80	22	White	100	0.025	2331810
565 2.5x150 WS	2.5	150	1.3	80	39	White	100	0.047	2331816
565 2.5x200 WS	2.5	200	1.3	80	55	White	100	0.062	2331822
565 3.6x150 WS	3.6	150	1.4	180	36	White	100	0.070	2331830
565 3.6x200 WS	3.6	200	1.4	180	52	White	100	0.104	2331836
565 3.6x290 WS	3.6	290	1.4	180	82	White	100	0.140	2331842
565 3.6x365 WS	3.6	365	1.4	180	105	White	100	0.183	2331848
565 4.8x120 WS	4.8	120	1.5	220	27	White	100	0.089	2331860
565 4.8x160 WS	4.8	160	1.6	220	39	White	100	0.120	2331866
565 4.8x200 WS	4.8	200	1.6	220	52	White	100	0.149	2331872
565 4.8x300 WS	4.8	300	1.5	220	83	White	100	0.201	2331878
565 4.8x365 WS	4.8	365	1.5	220	105	White	100	0.251	2331884
565 4.8x430 WS	4.8	430	1.5	220	125	White	100	0.288	2331890
565 7.6x200 WS	7.6	200	1.8	530	52	White	100	0.287	2331910
565 7.6x300 WS	7.6	300	1.6	530	80	White	100	0.334	2331916
565 7.6x380 WS	7.6	380	1.8	530	105	White	100	0.533	2331922
565 7.6x450 WS	7.6	450	2	530	128	White	100	0.717	2331934
565 9x760 WS	9	760	2	800	227	White	100	1.311	2331944

PA Polyamide

Cable ties are used for quick, uncomplicated fixing or bundling of cables and pipes to cable support systems or other mounting structures.

### Cable tie, black, UV and weather-resistant



Type	Dimension B mm	Dimension L mm	Dimension t mm	Tensile strength N	Max. bundle Ø mm	Colour	Pack. pcs.	Weight kg/100 pcs.	Item No.
565 2.5x75 SWUV	2.5	75	1	80	15	Black	100	0.020	2331802
565 2.5x100 SWUV	2.5	100	1	80	22	Black	100	0.025	2331812
565 2.5x150 SWUV	2.5	150	1.3	80	39	Black	100	0.047	2331818
565 2.5x200 SWUV	2.5	200	1.3	80	55	Black	100	0.062	2331824
565 3.6x150 SWUV	3.6	150	1.4	180	36	Black	100	0.070	2331832
565 3.6x200 SWUV	3.6	200	1.4	180	52	Black	100	0.104	2331838
565 3.6x290 SWUV	3.6	290	1.4	180	82	Black	100	0.140	2331844
565 3.6x365 SWUV	3.6	365	1.4	180	105	Black	100	0.183	2331850
565 4.8x120 SWUV	4.8	120	1.5	220	27	Black	100	0.089	2331862
565 4.8x160 SWUV	4.8	160	1.6	220	39	Black	100	0.120	2331868
565 4.8x200 SWUV	4.8	200	1.6	220	52	Black	100	0.149	2331874
565 4.8x300 SWUV	4.8	300	1.5	220	83	Black	100	0.201	2331880
565 4.8x365 SWUV	4.8	365	1.5	220	105	Black	100	0.251	2331886
565 4.8x430 SWUV	4.8	430	1.5	220	125	Black	100	0.288	2331892
565 7.6x200 SWUV	7.6	200	1.8	530	52	Black	100	0.287	2331912
565 7.6x300 SWUV	7.6	300	1.6	530	80	Black	100	0.334	2331918
565 7.6x380 SWUV	7.6	380	1.8	530	105	Black	100	0.533	2331924
565 7.6x450 SWUV	7.6	450	2	530	128	Black	100	0.717	2331936
565 9x760 SWUV	9	760	2	800	227	Black	100	1.311	2331946

PA Polyamide

Cable ties are used for quick, uncomplicated fixing or bundling of cables and pipes to cable support systems or other mounting structures.

## Metal strip clips, narrow

Type	Length mm	Width mm	Pack. pcs	Weight kg/100 pcs.	Item No.
<b>MBS 030</b>	300	7	100	0.399	<b>7203102</b>
<b>MBS 045</b>	450	7	50	0.602	<b>7203104</b>
<b>MBS 061</b>	610	7	50	0.806	<b>7203106</b>

V2A Stainless steel, grade 304

Metal strip clip in ladder form with single lock. For high-temperature and weatherproof fixing.



## Metal strip clips, wide

Type	Length mm	Width mm	Pack. pcs	Weight kg/100 pcs.	Item No.
<b>MBS 100</b>	1000	12	25	3.000	<b>7203110</b>
<b>MBS 120</b>	1200	12	25	3.600	<b>7203112</b>
<b>MBS 150</b>	1500	12	25	4.400	<b>7203114</b>

V2A Stainless steel, grade 304

Metal strip clip in ladder form with single lock. For high-temperature and weatherproof fixing.



## Tightening strap

### Tightening strap



Type	Ø breaking load kN	Colour	Pack.		Weight kg/100 m	Item No.
			m	pcs.		
<b>SBR 8 A2K</b>	1.16	Jet black	50	2.840		<b>6490192</b>
<b>SBR 8 A4K</b>	1.09	Chestnut brown	50	2.840		<b>6490194</b>
<b>V2A</b>	Stainless steel, A2					
<b>V4A</b>	Stainless steel, A4					
<b>K</b>	Plastic-coated					

Tightening strap made of rustproof steel with plastic jacketing to fasten cables on cable support systems.

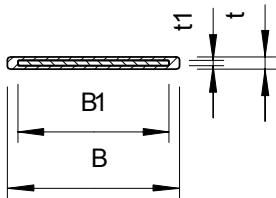

### Tightening strap lock



Type	Pack. pcs.	Weight		Item No.
		kg/100	pcs.	
<b>SBV 8 FS</b>	100	0.250		<b>6490940</b>
<b>SBV 8 A2</b>	100	0.250		<b>6490942</b>
<b>SBV 8 A4</b>	100	0.250		<b>6490944</b>
<b>St</b>	Steel			
<b>V2A</b>	Stainless steel, A2			
<b>V4A</b>	Stainless steel, A4			
<b>FS</b>	Strip-galvanised			

Tightening strap lock made of strip-galvanised steel, suitable for portfolio with 8 mm width.

### Tightening strap



Type	Ø breaking load kN	Colour	Pack.		Weight kg/100 m	Item No.
			m	pcs.		
<b>SBR 15 FSK</b>	2.5	Stone grey	25	7.628		<b>6490280</b>
<b>SBR 15 A2K</b>	4.19	Jet black	25	7.628		<b>6490282</b>
<b>SBR 15 A4K</b>	3.93	Chestnut brown	25	7.628		<b>6490284</b>
<b>St</b>	Steel					
<b>V2A</b>	Stainless steel, A2					
<b>V4A</b>	Stainless steel, A4					
<b>FSK</b>	Strip galvanised/plastic-coated					
<b>K</b>	Plastic-coated					

Tightening strap made of strip-galvanised steel with plastic jacketing to fasten cables on cable support systems.

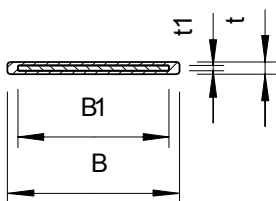

### Tightening strap lock

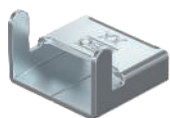

Type	Pack. pcs.	Weight		Item No.
		kg/100	pcs.	
<b>SBV 15 FS</b>	100	0.560		<b>6490950</b>
<b>SBV 15 A2</b>	100	0.560		<b>6490964</b>
<b>SBV 15 A4</b>	100	0.560		<b>6490972</b>
<b>St</b>	Steel			
<b>V2A</b>	Stainless steel, A2			
<b>V4A</b>	Stainless steel, A4			
<b>FS</b>	Strip-galvanised			

Tightening strap lock made of strip-galvanised steel, suitable for portfolio with 15 mm width.



## Tightening strap lock

Type	Shipping box pcs	1200	Pack. pcs	Weight		Item No.
				kg/100	pcs.	
<b>192 DD</b>			100	0.900		<b>6490905</b>

St Steel

DD Strip galvanised zinc/aluminium, double dip

Tightening strap lock for mounting under deck.

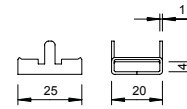

## Tightening strap

Type	Dimension mm	Minimum breaking load kN	Colour	Pack. m	Weight		Item No.
					kg/100 m	pcs.	
<b>574 03 LBL</b>	17 x 1,2	2.25	Light blue	25	5.680		<b>6490034</b>
<b>574 05 PGN</b>	17 x 1,2	3.5	Patina green	25	7.120		<b>6490050</b>

V2A Stainless steel, A2

Tightening strap made of Stainless steel and with plastic covering for fastening on cable trays and ladders.

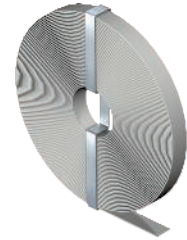

## Dimensions

Type	B	t	B1	t1
	mm	mm	mm	mm
<b>574 03 BR</b>	17	1	15,5	0,3
<b>574 03 SW</b>	17	1,2	15,5	0,3
<b>574 03 LBL</b>	17	1,2	15,5	0,3
<b>574 05 PGN</b>	17	1,2	14,5	0,5

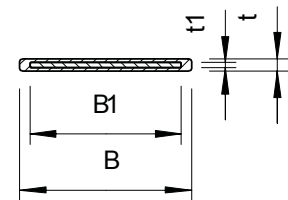

## Tightening strap lock

Type	Pack. pcs	Weight		Item No.
		kg/100	pcs.	
<b>SBV 15 A2</b>	100	0.560		<b>6490964</b>

V2A Stainless steel, A2

Tightening strap lock made of rustproof steel, suitable for portfolio with 15 mm width.

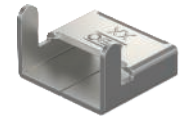
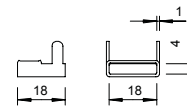

### Tightening strap in fixed lengths



Type	Length mm	Ø breaking load kN	Colour	Weight		Item No.
				Pack. pcs	kg/100 pcs.	
<b>SBF 8-200 A2K</b>	200	1.16	Jet black	25	0.700	<b>6490210</b>
<b>SBF 8-300 A2K</b>	300	1.16	Jet black	25	1.000	<b>6490214</b>
<b>SBF 8-400 A2K</b>	400	1.16	Jet black	25	1.300	<b>6490218</b>
<b>SBF 8-500 A2K</b>	500	1.16	Jet black	25	1.600	<b>6490222</b>
<b>SBF 8-600 A2K</b>	600	1.16	Jet black	25	1.800	<b>6490226</b>
<b>SBF 8-200 A4K</b>	200	1.09	Chestnut brown	25	0.700	<b>6490240</b>
<b>SBF 8-300 A4K</b>	300	1.09	Chestnut brown	25	1.000	<b>6490244</b>
<b>SBF 8-400 A4K</b>	400	1.09	Chestnut brown	25	1.300	<b>6490248</b>
<b>SBF 8-500 A4K</b>	500	1.09	Chestnut brown	25	1.600	<b>6490252</b>
<b>SBF 8-600 A4K</b>	600	1.09	Chestnut brown	25	1.800	<b>6490256</b>

V2A Stainless steel, A2 V4A Stainless steel, A4

K Plastic-coated

Pre-terminated tightening strap made of rustproof steel with plastic jacketing and tightening strap lock.

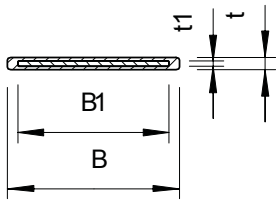

### Tightening strap in fixed lengths



Type	Length mm	Ø breaking load kN	Colour	Weight		Item No.
				Pack. pcs	kg/100 pcs.	
<b>SBF 15-300 FSK</b>	300	2.5	Stone grey	25	2.600	<b>6490300</b>
<b>SBF 15-400 FSK</b>	400	2.5	Stone grey	25	3.300	<b>6490304</b>
<b>SBF 15-500 FSK</b>	500	2.5	Stone grey	25	4.100	<b>6490308</b>
<b>SBF 15-600 FSK</b>	600	2.5	Stone grey	25	4.800	<b>6490312</b>
<b>SBF 15-700 FSK</b>	700	2.5	Stone grey	25	5.500	<b>6490316</b>
<b>SBF 15-800 FSK</b>	800	2.5	Stone grey	25	6.200	<b>6490320</b>
<b>SBF 15-900 FSK</b>	900	2.5	Stone grey	25	6.900	<b>6490324</b>
<b>SBF 15-1000 FSK</b>	1000	2.5	Stone grey	25	7.600	<b>6490328</b>
<b>SBF 15-300 A2K</b>	300	4.19	Jet black	25	2.600	<b>6490340</b>
<b>SBF 15-500 A2K</b>	500	4.19	Jet black	25	4.100	<b>6490348</b>
<b>SBF 15-600 A2K</b>	600	4.19	Jet black	25	4.800	<b>6490352</b>
<b>SBF 15-700 A2K</b>	700	4.19	Jet black	25	5.500	<b>6490356</b>
<b>SBF 15-800 A2K</b>	800	4.19	Jet black	25	6.200	<b>6490360</b>
<b>SBF 15-900 A2K</b>	900	4.19	Jet black	25	6.900	<b>6490364</b>
<b>SBF 15-1000 A2K</b>	1000	4.19	Jet black	25	7.600	<b>6490368</b>
<b>SBF 15-300 A4K</b>	300	3.93	Chestnut brown	25	2.600	<b>6490380</b>
<b>SBF 15-400 A4K</b>	400	3.93	Chestnut brown	25	3.300	<b>6490384</b>
<b>SBF 15-500 A4K</b>	500	3.93	Chestnut brown	25	4.100	<b>6490388</b>
<b>SBF 15-600 A4K</b>	600	3.93	Chestnut brown	25	4.800	<b>6490392</b>
<b>SBF 15-700 A4K</b>	700	3.93	Chestnut brown	25	5.500	<b>6490396</b>
<b>SBF 15-800 A4K</b>	800	3.93	Chestnut brown	25	6.200	<b>6490400</b>
<b>SBF 15-900 A4K</b>	900	3.93	Chestnut brown	25	6.900	<b>6490404</b>
<b>SBF 15-1000 A4K</b>	1000	3.93	Chestnut brown	25	7.600	<b>6490408</b>

St Steel V2A Stainless steel, A2 V4A Stainless steel, A4

FSK Strip galvanised/plastic-coated K Plastic-coated

Pre-terminated tightening strap made of strip-galvanised steel with plastic jacketing and tightening strap lock.

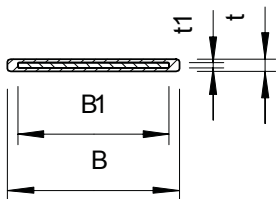

## Tightening strap

Type	Dimension mm	Length mm	Minimum breaking load kN	Colour	Pack. pcs	Weight kg/100 pcs.	Item No.
<b>574 03 30 LBL</b>	17 x 1,2	300	2.25	Light blue	25	2.410	<b>6490107</b>
<b>574 03 45 LBL</b>	17 x 1,2	450	2.25	Light blue	25	3.260	<b>6490123</b>
<b>574 05 55 PGN</b>	17 x 1,2	550	3.5	Patina green	25	4.660	<b>6490158</b>
<b>574 05 65 PGN</b>	17 x 1,2	650	3.5	Patina green	25	5.370	<b>6490174</b>

V2A Stainless steel, A2

Tightening strap, 574, completely pre-assembled with tightening strap lock.



## Spring chuck

Type	Pack. pcs	Weight kg/100 pcs.	Item No.
<b>575</b>	1	29.700	<b>6498019</b>

St Steel

Clamping tool for all OBO tightening straps in conjunction with appropriate tightening strap locks. Simple spring chuck without ratchet function and shortening unit. With ergonomically shaped grips.

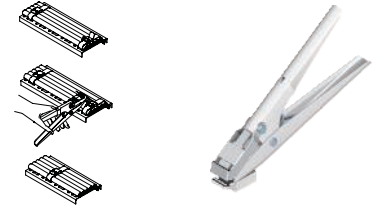

## Spring chuck

Type	Pack. pcs	Weight kg/100 pcs.	Item No.
<b>576</b>	1	132.000	<b>6498027</b>

St Steel

Clamping tool for all OBO tightening straps in conjunction with appropriate tightening strap locks. With high clamping force, ratchet function, shortening unit and round grips for pleasant handling.

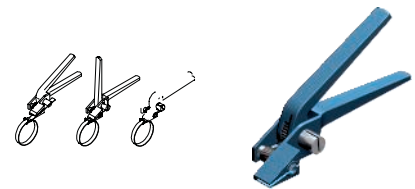

## Slotted steel strap

### Slotted steel strap in strips



Type	Dimension mm	Hole size mm	Length mm	Pack. m	Weight kg/100 m	Item No.
<b>OSS 20x3 3M FT</b>	20 x 3	6,5 x 40	3000	60	35.000	<b>1465767</b>
<b>OSS 30x3 3M FT</b>	30 x 3	8,5 x 60	3000	30	72.000	<b>1465805</b>
<b>OSS 40x4 3M FT</b>	40 x 4	8,5 x 70	3000	30	101.000	<b>1465821</b>

**St** Steel

**FT** Hot-dip galvanised

Perforated slotted steel strap in strips.

### Slotted steel strap, bent

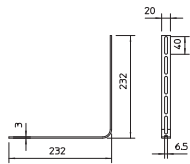

Type	Dimension mm	Pack. pcs	Weight kg/100 pcs.	Item No.
<b>OSG 20X3 FT</b>	20x3	25	15.800	<b>6017371</b>

**St** Steel

**FT** Hot-dip galvanised

Bent slotted steel strap for creation of bends and tees.

### Slotted steel strap, rings



Type	Dimension mm	Pack. m	Weight kg/100 m	Item No.
<b>OSR 20x1.5 FS</b>	20 x 1,5	200	18.000	<b>1465600</b>

**St** Steel

**BK** Bright

In rings.

### Suspension chain

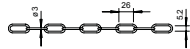

Type	Breaking load kN	Pack. m	Weight kg/100 m	Item No.
<b>K-C30 G</b>	0.7	25	10.000	<b>1488201</b>

**St** Steel

**G** Electrogalvanised

To suspend luminaire supports or other components.

### S hook

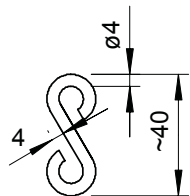

Type	Breaking load kN	Pack. pcs	Weight kg/100 pcs.	Item No.
<b>SH 40 G</b>	0.5	100	0.800	<b>1488252</b>

**St** Steel

**G** Electrogalvanised

Connecting book of support clamps and suspension chains.

Solvent mixture

Type	Contents	Pack.	Weight		Item No.
	ml		pcs	kg/100	
508	1000	1	105.000	2341107	



Thinning.

Solvent mixture to create an optimum processing consistency of Impu-Fix ribbon conductor quick adhesive and to clean the working material.

Impu-Fix ribbon conductor quick adhesive

Type	Contents	Pack.	Weight		Item No.
	kg		pcs	kg/100	
509	0.65	1	70.000	2341018	



Impu-Fix ribbon conductor bonding agent to stick clips and ribbon conductors to masonry and concrete.

Ceiling outlet



Type	Colour	Pack.	Weight		Item No.
			pcs	kg/100	
510	Light grey	100	0.290	2236028	

PS Polystyrene

To fasten ribbon conductors.

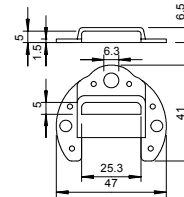



## Steel wire tensioning rope

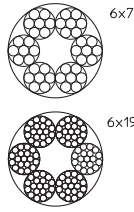

Type	Cable diameter mm	Breaking load kN	In rings m	Pack. m	Weight kg/100 m	Item No.
957 2 G	2	2.35	50	50	1.430	5303202
957 3 G	3	5.29	50	50	3.220	5303206
957 4 G	4	9.41	50	50	5.720	5303214
957 5 G	5	14.7	50	50	8.940	5303222
957 6 G	6	21.1	50	50	12.900	5303230
957 8 G	8	34.8	50	50	22.900	5303257
957 10 G	10	54.4	50	50	35.700	5303265
957 2 A4	2	2.35	50	50	1.430	5303179
957 3 A4	3	5.29	50	50	3.220	5303182
957 4 A4	4	9.41	50	50	5.720	5303185
957 5 A4	5	14.7	50	50	8.940	5303188
957 6 A4	6	21.1	50	50	12.900	5303191
957 8 A4	8	34.8	50	50	22.900	5303194
957 10 A4	10	54.4	50	50	35.700	5303197

St Steel V4A Stainless steel, A4

G Electrogalvanised

Steel wire tensioning rope, galvanised with fibre inlay (hemp core).  
 Cable Ø 2–6 mm: round-stranded cable 6 x 7 according to DIN 3055.  
 Cable Ø 8–10 mm: round-stranded cable 6 x 19 according to DIN 3060.  
 Minimum break force 1770 N/mm<sup>2</sup>.

## Tension jack

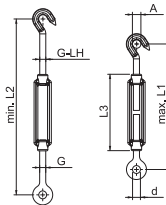

Type	Thread	Dimension A mm	Dimension B mm	Dimension C mm	Breaking load kN	Pack. pcs.	Weight kg/100 pcs.	Item No.
945 M6 G	M6	9	8.5	110	2.25	5	13.050	5300037
945 M10 G	M10	14	13.5	125	7	5	33.650	5300053
945 M12 G	M12	16	15.5	125	7.5	5	53.000	5300061
945 M16 G	M16	22	19	170	12	5	84.000	5300088
945 M6 A4	M6	9	8.5	110	2.25	5	10.500	5300120
945 M10 A4	M10	14	13.5	125	7	5	28.000	5300124
945 M12 A4	M12	16	15.5	125	7.5	5	42.000	5300127
945 M16 A4	M16	22	19	170	12	5	100.000	5300132

St Steel V4A Stainless steel, A4

G Electrogalvanised

With hook and eye, to DIN 1480.

## Cable eye stiffener

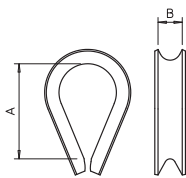

Type	For rope-Ø mm	Dimension A mm	Dimension B mm	Pack. pcs.	Weight kg/100 pcs.	Item No.
946 3 G	3	23.5	3.5	25	0.210	5301033
946 4 G	4	28.5	5	25	0.390	5301041
946 5 G	5	30	6	25	0.660	5301009
946 6 G	6	33	7	25	0.840	5301068
946 8 G	8	39	9	10	1.880	5301084
946 10 FT	10	47.5	11	10	2.900	5301106
946 3 A4	3	23.5	3.5	25	0.210	5301170
946 4 A4	4	28.5	5	25	0.390	5301172
946 5 A4	5	30	6	25	0.660	5301174
946 6 A4	6	33	7	25	0.840	5301176
946 8 A4	8	39	9	10	1.880	5301180
946 10 A4	10	47.5	11	10	2.900	5301184

St Steel V4A Stainless steel, A4

G Electrogalvanised FT Hot-dip galvanised

Cable eye stiffener to DIN 65457.

### Tensioning wire clip

Type	Clamping range D mm	Pack. pcs	Weight kg/100 pcs.	Item No.
1020 11-16 G	11 - 16	50	1.420	1404164
1020 14-18 G	14 - 18	50	1.650	1404180
1020 18-28 G	19 - 28	50	2.000	1404288
1020 11-16 A4	11 - 16	50	1.420	1404168
1020 14-18 A4	14 - 18	50	1.650	1404184
1020 18-28 A4	19 - 28	50	2.000	1404292

St Steel V4A Stainless steel, A4  
G Electrogalvanised

To fasten cables to tensioning cables. With bolt M4x13.

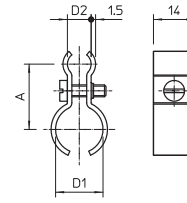

### Tensioning wire clip, polystyrene



Type	Clamping range D mm	Pack. pcs	Weight kg/100 pcs.	Item No.
4024 9-16	9 - 16	100	0.460	2305151
4024 16-23	16 - 23	50	0.930	2305232

PS Polystyrene

Bolt, steel, electrogalvanised, light grey.

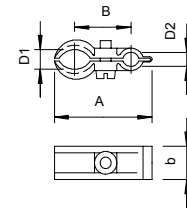

### Fix ISO tensioning wire clip



Type	Clamping range D mm	Pack. pcs	Weight kg/100 pcs.	Item No.
4021 K 6-13	6 - 13	100	1.295	2307618
4021 K 9-16	9 - 16	100	1.457	2307634
4021 K 6-13 A4	6 - 13	100	1.295	2307622
4021 K 9-16 A4	9 - 16	100	1.457	2307638

St Steel V4A Stainless steel, A4  
FS Strip-galvanised

Metal clip with plastic insert, steel, electrogalvanised, polyethylene inserts.

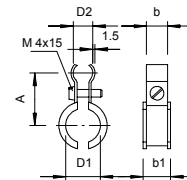

### Wire cable clamp

Type	For rope-Ø mm	Dimension A mm	Dimension B mm	Dimension C mm	Pack. pcs	Weight kg/100 pcs.	Item No.
947 3 G	3	20	4	4	25	1.100	5302021
947 5 G	5	24	6	5	25	1.400	5302056
947 6 G	6	28	8	5	25	1.700	5302064
947 8 G	8	34	9	6	10	3.100	5302080
947 10 G	10	42	11	8	10	6.500	5302102
947 3 A4	3	20	4	4	25	1.090	5302170
947 5 A4	5	24	6	5	25	1.500	5302174
947 6 A4	6	28	8	5	25	2.080	5302178
947 8 A4	8	34	9	6	10	3.390	5302182
947 10 A4	10	42	11	8	10	6.310	5302188

St Steel V4A Stainless steel, A4  
G Electrogalvanised

Wire cable clamp for fastening steel wire tensioning ropes.

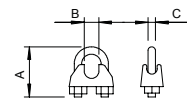

## Wire cable clamp

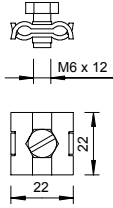

Type	For rope-Ø		Bolt	Weight		Item No.
	mm			Pack. pcs	kg/100 pcs.	
<b>261 3-6 G</b>	3 - 6		M6x12	100	1.498	<b>5305012</b>
<b>261 3-6 A4</b>	3 - 6		M6x12	100	1.498	<b>5305016</b>

**St** Steel **V4A** Stainless steel, A4  
**G** Electrogalvanised

Wire cable clamp for fastening steel wire tensioning ropes.

## Cable lock

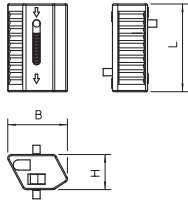

Type	For rope-Ø mm	Dimen- sion L mm	Dimen- sion B mm	Dimen- sion H mm	Breaking load kN	Weight		Item No.
						Pack. pcs	kg/100 pcs.	
<b>944 RZS 2 G</b>	2 - 2.5	26.6	17.1	12.5	0.6	25	2.130	<b>5300015</b>
<b>944 RZS 3 G</b>	2.5 - 3.5	36.4	24.3	14.9	1.2	25	5.120	<b>5300019</b>

**Zn** Die-cast zinc

Cable lock for the flexible and easily readjustable suspension with steel wire tensioning rope, type 957. The system allows suspensions in different angles.

# Loads, installation strip

When two loads are combined, the value of the worst case applies. In addition, the table values only apply under the following conditions:

- In perforated strip 5055, loads may only be applied in the round holes.
- If placing a bolt in the last hole, always ensure that there is one full bar left above the hole.

- The right sizes of bolt for the perforated strip must be used (M5 for size I, M6 for size II, M8 for size III).
- The bolts must be tightened. The user of smaller or loose bolts causes a strong drop in the breaking load.



## Breaking loads

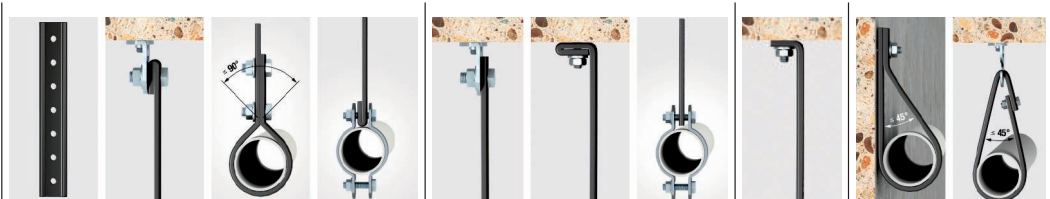

Type	Art.-No.	Load 1	Load 2	Load 3	Load 4
5055	1470 12 4	2150 N	1850 N	1650 N	3700 N
	1470 17 5	3050 N	2000 N	1800 N	4000 N
	1470 26 4	6750 N	6750 N	3300 N	13500 N
5055/L	1471 12 0	1150 N	1400 N	1200 N	2800 N
	1471 17 1	2200 N	1500 N	1300 N	3000 N
	1471 26 0	5350 N	2800 N	2400 N	5600 N
5055/ L PE	1473 22 0	1500 N	1500 N	1300 N	3000 N
	1473 27 1	2300 N	2300 N	1700 N	4600 N
	1473 36 0	4700 N	4250 N	4000 N	8500 N
5062	1475 12 6	1600 N	1600 N	2150 N	3200 N
	1475 17 7	2350 N	2350 N	3050 N	4700 N
	1475 26 6	4700 N	4700 N	3700 N	9400 N
5062/L	1475 62 2	1300 N	1300 N	1300 N	2600 N
	1475 67 3	1650 N	1650 N	1300 N	3300 N
	1475 76 2	3800 N	3800 N	3200 N	7600 N



## Perforated steel strap

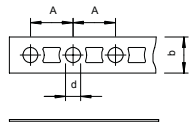

Type	Dimension mm	Dimension d mm	Dimension A mm	Dimension per roll m	Pack. pcs.	Weight kg/100 pcs.	Item No.
5055 I12 FS	12 x 1	5.2	14.4	10	1	73.000	1470124
5055 II17 FS	17 x 1	6.5	20	10	1	106.000	1470175
5055 III26 FS	26 x 1,2	8.5	25	10	1	204.500	1470264
5055 LI12 FS	12 x 0,75	5.2	14.4	10	1	59.000	1471120
5055 LII17 FS	17 x 0,75	6.5	20	10	1	84.200	1471171
5055 LIII26 FS	26 x 1	8.5	25	10	1	172.300	1471260

SI Steel

FS Strip-galvanised

Perforated steel strap, in practical uncoiling box.

## Perforated steel strap, ridged

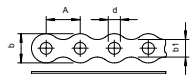

Type	Dimension mm	Dimension d mm	Dimension A mm	Dimension per roll m	Pack. pcs.	Weight kg/100 pcs.	Item No.
5062 I12 FS	12 x 1	5	14	10	1	69.000	1475126
5062 II17 FS	17 x 1	7	20	10	1	98.500	1475177
5062 III26 FS	26 x 1,2	9	25	10	1	183.000	1475266
5062 LI12 FS	12 x 0,75	5	14	10	1	57.000	1475622
5062 LII17 FS	17 x 0,75	7	20	10	1	73.000	1475673
5062 LIII26 FS	26 x 1	9	25	10	1	153.000	1475762

SI Steel

FS Strip-galvanised

Perforated strap with wavy edges, in practical uncoiling box.

## Perforated steel strap, plastic-coated

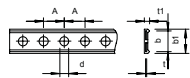

Type	Dimension mm	Dimension d mm	Dimension A mm	Dimension per roll m	Pack. pcs.	Weight kg/100 pcs.	Item No.
5055 L PE I 14	14 x 3	5.2	12	10	1	70.000	1473220
5055 L PE II 19	19 x 3	6.5	15	10	1	100.500	1473271
5055 L PE III 28	28 x 3,7	8.5	20	10	1	167.500	1473360

SI Steel

FSK Strip galvanised/plastic-coated

Perforated steel strap with PE plastic jacketing.













738  
1420  
48-34

OBO

OBO

## Pipe systems

	<b>Steel pipe, electrogalvanised</b>	354
	<b>Steel pipe, black, powder-coated</b>	356
	<b>Steel pipe, hot galvanised</b>	358
	<b>Stainless steel pipe</b>	360
	<b>Aluminium pipe</b>	362
	<b>System accessories</b>	365
	<b>Quick pipe system</b>	369



# IEC classification in accordance with DIN EN 61386-1

The OBO Bettermann pipe systems are machined and tested according to DIN EN 61386 (Electrical installation pipe systems for electrical energy and information) and DIN EN 60423 (External diameters of electrical installation

pipes and thread for electrical installation pipes and their accessories).

### Numeric code

DIN EN 61386-1 classifies installation pipes using a 12-digit numeric

code, which provides information on the pressure resistance, impact resistance or use temperatures. You can find the first five digits in the product descriptions of the pipe systems.



**First digit**  
Compression resistance

**Second digit**  
Impact resistance

**Third digit**  
Minimum use temperature

**Fourth digit**  
Maximum use temperature

**Fifth digit**  
Bending resistance

	First digit		Second digit		Third digit		Fourth digit		Fifth digit
	Pressure resistance		Impact resistance		Minimum use temperature		Maximum use temperature		Bending behaviour
1	Very light (125 N)	1	Very light (0.5 kg/100 mm)	1	+ 5 °C	1	+ 60 °C	1	Rigid
2	Light (320 N)	2	Light (1.0 kg/100 mm)	2	- 5 °C	2	+ 90 °C	2	Bendable
3	Medium (750 N)	3	Medium (2.0 kg/100 mm)	3	- 15 °C	3	+ 105 °C	3	Bendable, self-healing
4	Heavy (1250 N)	4	Heavy (2.0 kg/300 mm)	4	- 25 °C	4	+ 120 °C	4	Flexible
5	Very heavy (4000 N)	5	Very heavy (6.8 kg/300 mm)	5	- 45 °C	5	+ 150 °C		
							6	+ 250 °C	
							7	+ 400 °C	

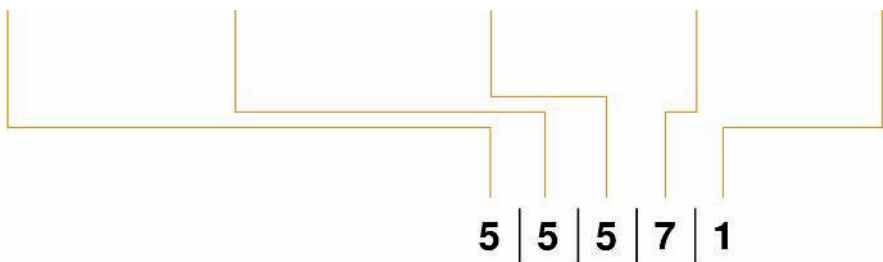

# Electrical installation pipes

## Classification according to IEC EN 61386-1: Corrosion protection

9th digit	Resistance against corrosion	Suitable surfaces
1	Low protection, inside and outside	
2	Medium protection, inside and outside	<ul style="list-style-type: none"> <li>• Painted black (SW)</li> <li>• Electrogalvanised (G)</li> <li>• Strip galvanised (FS)</li> </ul>
3	Medium protection inside, high protection outside	
4	High protection, inside and outside	<ul style="list-style-type: none"> <li>• Hot-dip galvanised (FT)</li> <li>• Stainless steel (V2A, V4A)</li> </ul>

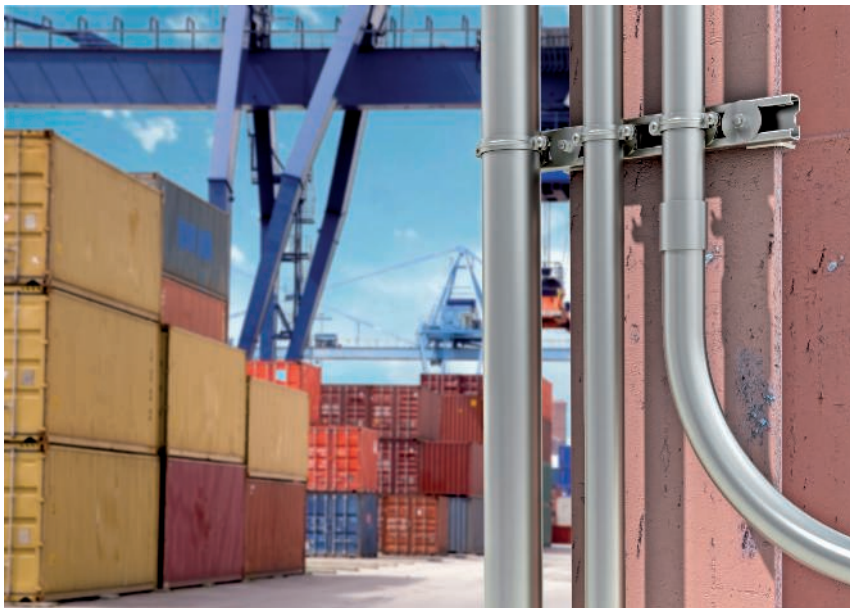

### Protection against mechanical loads

OBO metal pipes are particularly suited to use under tough industrial conditions. They provide reliable protection against very heavy mechanical loads during cable routing.

The different material and surface qualities, from galvanised to painted, allow perfect adaptation to the requirements of the appropriate environment.

### Maintenance of electrical function to E30/E90

Our steel pipes guarantee the maintenance of electrical function to E30/E90. They are thus ideal for the connection of safety-relevant equipment, such as fire alarm systems.





**Electrogalvanised threaded pipe**

- VDE-tested
- Trimmed weld
- Internally galvanised

**Electrogalvanised plug-in pipe**

- VDE-tested
- Trimmed weld
- Galvanised inside

**Black, powder-coated Threaded pipe**

- VDE-tested
- Trimmed weld

**Black, powder-coated Plug-in pipe**

- VDE-tested
- Trimmed weld

**Hot galvanised threaded pipe**

- VDE-tested
- Trimmed weld
- High corrosion protection
- Zinc/nickel sleeve

**Hot galvanised plug-in pipe**

- VDE-tested
- Trimmed weld
- High corrosion protection

**Stainless steel pipe, V2A**

- VDE-tested
- Brushed surface



### Stainless steel plug-in pipe, V4A

- VDE-tested
- Brushed surface



### Aluminium threaded pipe

- VDE-tested



### Aluminium plug-in pipe

- VDE-tested



### Accessories

- Wide range of application options

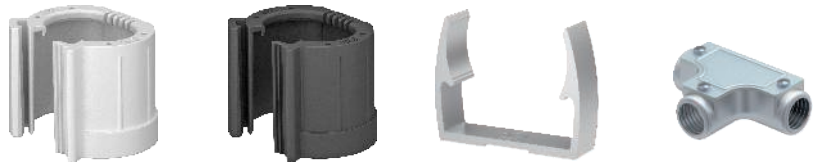

### Quick pipe

- Innovative system
- VDE-tested
- Reclosable



## Electrogalvanised steel pipe, with thread

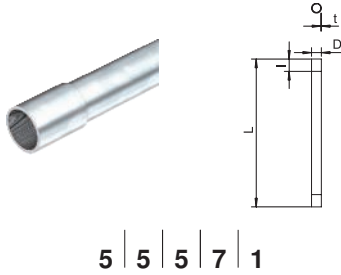

Type	Thread	Dimension D mm	Dimension L mm	Dimension I mm	Dimension t mm	Pack. m	Weight kg/100 m	Item No.
<b>SM16W G</b>	M16x1,5	16	3000	13	1.3	30	50.390	<b>2046861</b>
<b>SM20W G</b>	M20x1,5	20	3000	13	1.5	30	66.667	<b>2046862</b>
<b>SM25W G</b>	M25x1,5	25	3000	18	1.5	30	92.290	<b>2046863</b>
<b>SM32W G</b>	M32x1,5	32	3000	18	1.5	21	120.000	<b>2046864</b>
<b>SM40W G</b>	M40x1,5	40	3000	20.5	1.5	15	151.450	<b>2046865</b>
<b>SM50W G</b>	M50x1,5	50	3000	25	1.5	15	190.000	<b>2046866</b>
<b>SM63W G</b>	M63x1,5	63	3000	25	1.7	9	287.700	<b>2046867</b>

**St** Steel  
**G** Electrogalvanised

Electrical installation pipe according to EN 61386-1 with threaded ends to EN 60423 for mechanical protection of cables.

With burr-free inner wall. One coupling is already screwed onto each pipe.

## Electrogalvanised steel bend, with thread



Type	Thread	Dimension A mm	Dimension B mm	Dimension D mm	Dimension I mm	Dimension R mm	Dimension t mm	Pack. pcs	Weight kg/100 pcs.	Item No.
<b>SBNM16 G</b>	M16x1,5	45	103	16	13	50	1.4	15	10.400	<b>2046778</b>
<b>SBNM20 G</b>	M20x1,5	55	155	20	13	90	1.6	25	21.000	<b>2046779</b>
<b>SBNM25 G</b>	M25x1,5	68	190	25	18	110	1.6	25	33.000	<b>2046780</b>
<b>SBNM32 G</b>	M32x1,5	88	254	32	18	150	1.6	20	56.600	<b>2046781</b>
<b>SBNM40 G</b>	M40x1,5	89	279	40	20.5	170	1.6	15	77.600	<b>2046782</b>
<b>SBNM50 G</b>	M50x1,5	133	358	50	25	200	1.6	5	125.800	<b>2046783</b>
<b>SBNM63 G</b>	M63x1,5	165	446	63	25	250	1.8	3	227.000	<b>2046784</b>

**St** Steel  
**G** Electrogalvanised

90° bend for electrical installation pipes according to EN 61386-1 with threaded ends to DIN EN 60423. With burr-free inner wall.

One connection sleeve is already screwed onto each pipe bend.

## Electrogalvanised steel sleeve, with thread

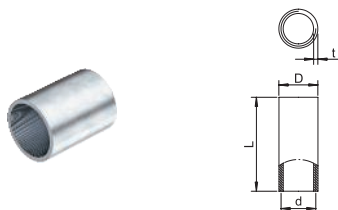

Type	Thread	Dimension D mm	Dimension d mm	Dimension L mm	Dimension t mm	Pack. pcs	Weight kg/100 pcs.	Item No.
<b>SVM16W G</b>	M16x1,5	18.5	16	26	2	25	2.110	<b>2046875</b>
<b>SVM20W G</b>	M20x1,5	22.5	20	30	2	50	3.400	<b>2046876</b>
<b>SVM25W G</b>	M25x1,5	27.5	25	40	2	50	5.030	<b>2046877</b>
<b>SVM32W G</b>	M32x1,5	35.5	32	40	2.5	50	8.800	<b>2046878</b>
<b>SVM40W G</b>	M40x1,5	43.5	40	45	2.5	25	11.370	<b>2046879</b>
<b>SVM50W G</b>	M50x1,5	53.5	50	54	2.5	10	16.970	<b>2046880</b>
<b>SVM63W G</b>	M63x1,5	68	63	60	3.2	5	30.670	<b>2046881</b>

**St** Steel  
**G** Electrogalvanised

Accessory part: coupling with thread according to EN 60423 to connect electrical installation pipes and 90° bends.

## Armoured steel pipe without thread, electrogalvanised

E30 E90 

Type	Dimension D mm	Dimension L mm	Dimension t mm	Pack. m	Weight kg/100 m	Item No.
<b>S16W G</b>	16	3000	1	30	37.000	<b>2046840</b>
<b>S20W G</b>	20	3000	1	30	44.700	<b>2046841</b>
<b>S25W G</b>	25	3000	1.2	30	70.400	<b>2046842</b>
<b>S32W G</b>	32	3000	1.2	21	91.200	<b>2046843</b>
<b>S40W G</b>	40	3000	1.2	15	139.700	<b>2046844</b>
<b>S50W G</b>	50	3000	1.2	15	176.000	<b>2046845</b>
<b>S63W G</b>	63	3000	1.2	9	223.000	<b>2046846</b>

St Steel

G Electrogalvanised

Electrical installation pipe without threaded ends according to EN 61386-1 for mechanical protection of cables. With burr-free inner wall.

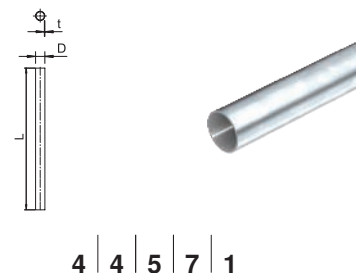

4 | 4 | 5 | 7 | 1

## Electrogalvanised steel bend, without thread

E30 E90 

Type	Dimension A mm	Dimension B mm	Dimension D mm	Dimension l mm	Dimension R mm	Dimension t mm	Pack. pcs	Weight kg/100 pcs.	Item No.
<b>SBN16 G</b>	43.7	103	18.6	25	50	1	15	7.200	<b>2046808</b>
<b>SBN20 G</b>	53.7	155	22.6	30	90	1	25	13.300	<b>2046809</b>
<b>SBN25 G</b>	66.5	190	28	40	110	1.2	25	24.400	<b>2046810</b>
<b>SBN32 G</b>	86.5	254	35.1	40	150	1.2	20	41.000	<b>2046811</b>
<b>SBN40 G</b>	87.2	279	43.7	50	170	1.5	15	70.200	<b>2046812</b>
<b>SBN50 G</b>	131	358	54	60	200	1.5	5	111.800	<b>2046813</b>
<b>SBN63 G</b>	163	446	67	90	250	1.5	3	174.200	<b>2046814</b>

St Steel

G Electrogalvanised

90° bend with moulded sleeves, for electrical installation pipes according to EN 61386-1. With burr-free inner wall.

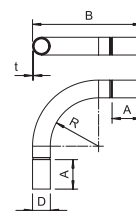

## Armoured steel pipe connection sleeve without thread, electrogalvanised

E30 E90 

Type	Dimension D mm	Dimension d mm	Dimension L mm	Dimension l mm	Dimension t mm	Pack. pcs	Weight kg/100 pcs.	Item No.
<b>SV16W G</b>	18.6	16.6	50	25	1	25	2.400	<b>2046854</b>
<b>SV20W G</b>	23.1	20.7	60	30	1.2	50	4.000	<b>2046855</b>
<b>SV25W G</b>	28.1	25.7	60	30	1.2	50	5.200	<b>2046856</b>
<b>SV32W G</b>	35.2	32.8	70	35	1.2	50	7.200	<b>2046857</b>
<b>SV40W G</b>	43.8	43.8	80	40	1.5	25	13.200	<b>2046858</b>
<b>SV50W G</b>	54	51	100	50	1.5	10	20.000	<b>2046859</b>
<b>SV63W G</b>	67	64	100	50	1.5	5	28.000	<b>2046860</b>

St Steel

G Electrogalvanised

Accessory part: plug-in sleeve for the connections between electrical installation pipes. With burr-free inner wall.

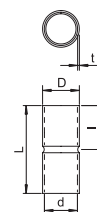

## Armoured steel pipe with thread, black

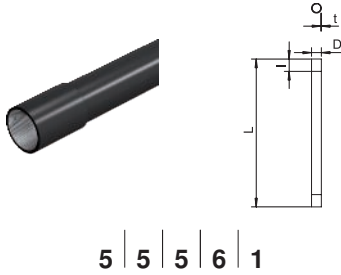

Type	Thread	Dimension D mm	Dimension L mm	Dimension I mm	Dimension t mm	Colour	Pack. m	Weight kg/100 m	Item No.
SM16W SW	M16x1,5	16	3000	13	1.3	Jet black	30	50.000	2046500
SM20W SW	M20x1,5	20	3000	13	1.5	Jet black	30	73.000	2046501
SM25W SW	M25x1,5	25	3000	18	1.5	Jet black	30	92.000	2046502
SM32W SW	M32x1,5	32	3000	18	1.5	Jet black	21	120.000	2046503
SM40W SW	M40x1,5	40	3000	20.5	1.5	Jet black	15	152.000	2046505
SM50W SW	M50x1,5	50	3000	25	1.5	Jet black	15	190.700	2046506
SM63W SW	M63x1,5	63	3000	25	1.7	Jet black	9	287.700	2046507

SI Steel

PE50 PES50 - Polyester/epoxy

Electrical installation pipe according to EN 61386-1 with threaded ends to EN 60423 for mechanical protection of cables.

With burr-free inner wall. One coupling is already screwed onto each pipe.

## Black powder-coated steel bend, with thread

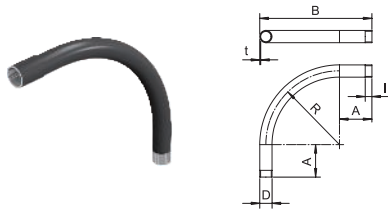

Type	Thread	Dimension B mm	Dimension D mm	Dimension R mm	Colour	Pack. pcs	Weight kg/100 pcs.	Item No.
SBNM16 SW	M16x1,5	103	16	50	Jet black	15	10.400	2046793
SBNM20 SW	M20x1,5	155	20	90	Jet black	25	21.000	2046794
SBNM25 SW	M25x1,5	190	25	110	Jet black	25	33.000	2046795
SBNM32 SW	M32x1,5	254	32	150	Jet black	20	56.600	2046796
SBNM40 SW	M40x1,5	279	40	170	Jet black	15	77.600	2046797
SBNM50 SW	M50x1,5	358	50	200	Jet black	5	125.800	2046798
SBNM63 SW	M63x1,5	446	63	250	Jet black	3	227.000	2046799

SI Steel

PE50 PES50 - Polyester/epoxy

90° bend for electrical installation pipes according to EN 61386-1 with threaded ends to DIN EN 60423. With burr-free inner wall.

One connection sleeve is already screwed onto each pipe bend.

## Black powder-coated steel sleeve, with thread

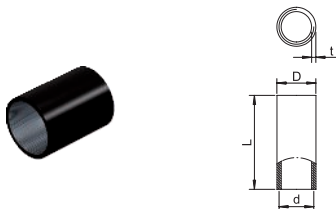

Type	Thread	Dimension D mm	Dimension d mm	Dimension L mm	Dimension t mm	Colour	Pack. pcs	Weight kg/100 pcs.	Item No.
SVM16W SW	M16x1,5	18.5	16	26	2	Jet black	25	2.100	2046522
SVM20W SW	M20x1,5	22.5	20	30	2	Jet black	50	3.400	2046523
SVM25W SW	M25x1,5	27.5	25	40	2	Jet black	50	5.000	2046524
SVM32W SW	M32x1,5	35.5	32	40	2.5	Jet black	50	8.800	2046525
SVM40W SW	M40x1,5	43.5	40	45	2.5	Jet black	25	11.400	2046526
SVM50W SW	M50x1,5	53.5	50	54	2.5	Jet black	10	17.000	2046527
SVM63W SW	M63x1,5	68	63	60	3.2	Jet black	5	30.700	2046528

SI Steel

PE50 PES50 - Polyester/epoxy

Accessory part: coupling with thread according to EN 60423 to connect electrical installation pipes and 90° bends.



### Armoured steel pipe without thread, black



Type	Dimension D mm	Dimension L mm	Dimension t mm	Colour	Pack. m	Weight kg/100 m	Item No.
S16W SW	16	3000	1	Jet black	30	37.000	2046565
S20W SW	20	3000	1	Jet black	30	44.700	2046566
S25W SW	25	3000	1.2	Jet black	30	70.400	2046567
S32W SW	32	3000	1.2	Jet black	21	91.200	2046568
S40W SW	40	3000	1.2	Jet black	15	139.700	2046569
S50W SW	50	3000	1.2	Jet black	15	176.000	2046570
S63W SW	63	3000	1.2	Jet black	9	223.000	2046571



4 | 4 | 5 | 6 | 1

St Steel

PE50 PES50 - Polyester/epoxy

Electrical installation pipe without threaded ends according to EN 61386-1 for mechanical protection of cables. With burr-free inner wall.

### Black powder-coated steel bend, without thread



Type	Dimension B mm	Dimension D mm	Dimension R mm	Colour	Pack. pcs	Weight kg/100 pcs.	Item No.
SBN16 SW	103	16.6	50	Jet black	15	7.200	2046824
SBN20 SW	155	20.6	90	Jet black	25	13.300	2046825
SBN25 SW	190	25.6	110	Jet black	25	24.400	2046826
SBN32 SW	254	32.7	150	Jet black	20	41.000	2046827
SBN40 SW	279	40.7	170	Jet black	15	68.900	2046828
SBN50 SW	358	51	200	Jet black	5	111.800	2046829
SBN63 SW	446	64	250	Jet black	3	174.200	2046830

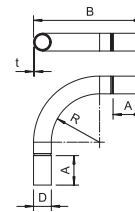

St Steel

PE50 PES50 - Polyester/epoxy

90° bend with moulded sleeves, for electrical installation pipes according to EN 61386-1. With burr-free inner wall.

### Armoured steel pipe connection sleeve without thread, black



Type	Dimension D mm	Dimension d mm	Dimension L mm	Dimension l mm	Dimension t mm	Colour	Pack. pcs	Weight kg/100 pcs.	Item No.
SV16W SW	18.6	16.6	50	25	1	Jet black	25	2.400	2046582
SV20W SW	23.1	20.7	60	30	1.2	Jet black	50	3.200	2046583
SV25W SW	28.1	25.7	60	30	1.2	Jet black	50	5.200	2046584
SV32W SW	35.2	32.8	70	35	1.2	Jet black	50	7.200	2046585
SV40W SW	43.8	40.8	80	40	1.5	Jet black	25	13.200	2046586
SV50W SW	54	51	100	50	1.5	Jet black	10	20.000	2046587
SV63W SW	67	64	100	50	1.5	Jet black	5	28.000	2046588

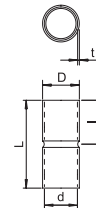

St Steel

PE50 PES50 - Polyester/epoxy

Accessory part: plug-in sleeve for the connections between electrical installation pipes. With burr-free inner wall.

### Hot-dip galvanised steel pipe, with thread

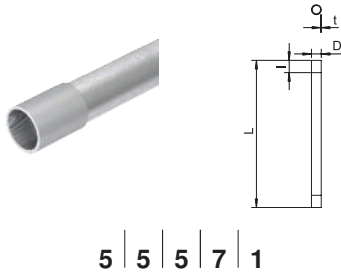

Type	Thread	Dimension D mm	Dimension L mm	Dimension I mm	Dimension t mm	Pack. m	Weight kg/100 m	Item No.
<b>SM16W FT</b>	M16x1,5	16	3000	13	1.3	30	54.000	<b>2046533</b>
<b>SM20W FT</b>	M20x1,5	20	3000	13	1.5	30	79.000	<b>2046534</b>
<b>SM25W FT</b>	M25x1,5	25	3000	18	1.5	30	99.000	<b>2046535</b>
<b>SM32W FT</b>	M32x1,5	32	3000	18	1.5	21	130.000	<b>2046536</b>
<b>SM40W FT</b>	M40x1,5	40	3000	20.5	1.5	15	164.000	<b>2046537</b>
<b>SM50W FT</b>	M50x1,5	50	3000	25	1.5	15	206.000	<b>2046538</b>
<b>SM63W FT</b>	M63x1,5	63	3000	26	1.8	9	324.700	<b>2046540</b>

**St** Steel  
**FT** Hot-dip galvanised

Electrical installation pipe according to EN 61386-1 with threaded ends to EN 60423 for mechanical protection of cables.

With burr-free inner wall. Corrosion protection class 4 (high). One coupling is already screwed onto each pipe.

### Hot-dip galvanised steel bend, with thread

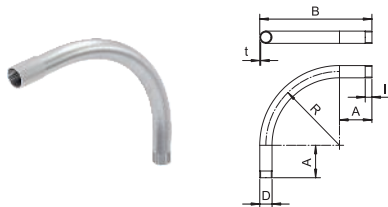

Type	Thread	Dimension A mm	Dimension B mm	Dimension D mm	Dimension I mm	Dimension R mm	Dimension t mm	Pack. pcs	Weight kg/100 pcs.	Item No.
<b>SBNM16 FT</b>	M16x1,5	45	103	16	13	50	1.4	15	10.400	<b>2046786</b>
<b>SBNM20 FT</b>	M20x1,5	55	155	20	13	90	1.6	25	21.000	<b>2046787</b>
<b>SBNM25 FT</b>	M25x1,5	68	190	25	18	110	1.6	25	33.000	<b>2046788</b>
<b>SBNM32 FT</b>	M32x1,5	88	254	32	18	150	1.6	20	56.600	<b>2046789</b>
<b>SBNM40 FT</b>	M40x1,5	89	279	40	20.5	170	1.6	15	77.600	<b>2046790</b>
<b>SBNM50 FT</b>	M50x1,5	133	358	50	25	200	1.6	5	125.800	<b>2046791</b>
<b>SBNM63 FT</b>	M63x1,5	165	446	63	25	250	1.8	3	227.000	<b>2046792</b>

**St** Steel  
**FT** Hot-dip galvanised

90° bend for electrical installation pipes according to EN 61386-1 with threaded ends to DIN EN 60423. With burr-free inner wall.

One connection sleeve is already screwed onto each pipe bend.

### Zinc-nickel coated steel sleeve, with thread

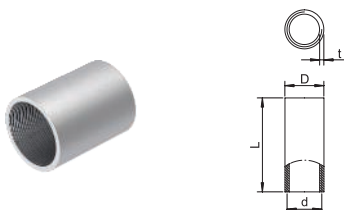

Type	Thread	Dimension D mm	Dimension d mm	Dimension L mm	Dimension t mm	Pack. pcs	Weight kg/100 pcs.	Item No.
<b>SVM16W DN</b>	M16x1,5	18.5	16	26	2	25	2.100	<b>2046553</b>
<b>SVM20W DN</b>	M20x1,5	22.5	20	30	2	50	3.400	<b>2046554</b>
<b>SVM25W DN</b>	M25x1,5	27.5	25	40	2	50	3.986	<b>2046556</b>
<b>SVM32W DN</b>	M32x1,5	35.5	32	40	2.5	50	8.800	<b>2046557</b>
<b>SVM40W DN</b>	M40x1,5	43.5	40	45	2.5	25	11.400	<b>2046558</b>
<b>SVM50W DN</b>	M50x1,5	53.5	50	54	2.5	10	17.000	<b>2046559</b>
<b>SVM63W DN</b>	M63x1,5	68	63	60	3.2	5	30.700	<b>2046560</b>

**St** Steel  
**DN** Zinc / nickel-coated

Accessory part: coupling with thread according to EN 60423 to connect electrical installation pipes and 90° bends.

### Hot-dip galvanised steel pipe, without thread



Type	Dimension D mm	Dimension L mm	Dimension t mm	Pack. m	Weight kg/100 m	Item No.
<b>S16W FT</b>	16	3000	1	30	37.000	<b>2046593</b>
<b>S20W FT</b>	20	3000	1	30	44.700	<b>2046594</b>
<b>S25W FT</b>	25	3000	1.2	30	70.400	<b>2046595</b>
<b>S32W FT</b>	32	3000	1.2	21	91.200	<b>2046596</b>
<b>S40W FT</b>	40	3000	1.2	15	139.700	<b>2046597</b>
<b>S50W FT</b>	50	3000	1.2	15	176.000	<b>2046598</b>
<b>S63W FT</b>	63	3000	1.2	9	223.000	<b>2046599</b>

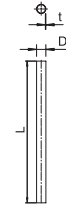

4 | 4 | 5 | 7 | 1

St Steel

FT Hot-dip galvanised

Electrical installation pipe without threaded ends according to EN 61386-1 for mechanical protection of cables. With burr-free inner wall. Corrosion protection class 4 (high).

### Hot-dip galvanised steel bend, without thread



Type	Dimension A mm	Dimension B mm	Dimension D mm	Dimension I mm	Dimension R mm	Dimension t mm	Pack. pcs	Weight kg/100 pcs.	Item No.
<b>SBN16 FT</b>	43.7	103	16.6	25	50	1	15	7.200	<b>2046816</b>
<b>SBN20 FT</b>	53.7	155	20.6	30	90	1	25	13.300	<b>2046817</b>
<b>SBN25 FT</b>	66.5	190	25.6	40	110	1.2	25	24.400	<b>2046818</b>
<b>SBN32 FT</b>	86.5	254	32.7	40	150	1.2	20	41.000	<b>2046819</b>
<b>SBN40 FT</b>	87.2	279	40.7	50	170	1.5	15	68.900	<b>2046820</b>
<b>SBN50 FT</b>	131	358	51	60	200	1.5	5	111.800	<b>2046821</b>
<b>SBN63 FT</b>	163	446	64	90	250	1.5	3	174.200	<b>2046822</b>

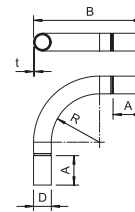

St Steel

FT Hot-dip galvanised

90° bend with moulded sleeves, for electrical installation pipes according to EN 61386-1. With burr-free inner wall.

### Hot-dip galvanised steel sleeve, without thread



Type	Dimension D mm	Dimension d mm	Dimension L mm	Dimension I mm	Dimension t mm	Pack. pcs	Weight kg/100 pcs.	Item No.
<b>SV16W FT</b>	18.6	16.6	50	25	1	25	2.200	<b>2046620</b>
<b>SV20W FT</b>	23.1	20.7	60	30	1.2	50	3.200	<b>2046621</b>
<b>SV25W FT</b>	28.1	25.7	60	30	1.2	50	5.600	<b>2046622</b>
<b>SV32W FT</b>	35.2	32.8	70	35	1.2	50	7.800	<b>2046623</b>
<b>SV40W FT</b>	43.8	40.8	80	40	1.5	25	14.400	<b>2046624</b>
<b>SV50W FT</b>	54	51	100	50	1.5	10	22.000	<b>2046625</b>
<b>SV63W FT</b>	67	63	100	50	1.5	5	28.000	<b>2046626</b>

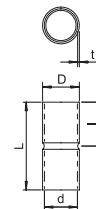

St Steel

FT Hot-dip galvanised

Accessory part: plug-in sleeve for the connections between electrical installation pipes. With burr-free inner wall.

### Stainless steel pipe, V2A

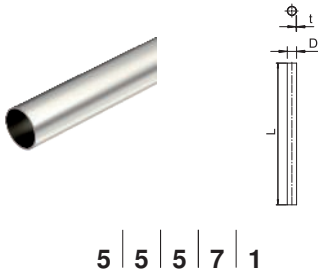

**E30** **E90**

Type	Dimension D mm	Dimension L mm	Dimension t mm	Pack. m	Weight kg/100 m	Item No.
<b>S16W A2</b>	16	3000	1	30	37.000	<b>2046720</b>
<b>S20W A2</b>	20	3000	1	30	46.900	<b>2046721</b>
<b>S25W A2</b>	25	3000	1	30	59.200	<b>2046722</b>
<b>S32W A2</b>	32	3000	1.2	21	91.200	<b>2046723</b>
<b>S40W A2</b>	40	3000	1.2	15	114.800	<b>2046724</b>
<b>S50W A2</b>	50	3000	1.5	15	179.400	<b>2046725</b>
<b>S63W A2</b>	63	3000	1.5	9	227.500	<b>2046726</b>

V2A Stainless steel, A2

GEB Brushed

Electrical installation pipe without threaded ends to EN 61386-1 for mechanical protection of cables. With burr-free inner wall. Corrosion protection class 4 (high).  
Classification according to DIN EN 61386-1: 555711404010

### Stainless steel pipe, V4A

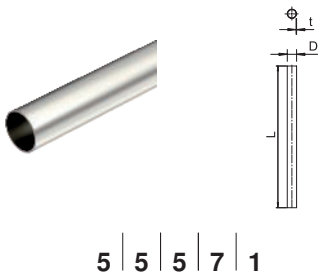

**E30** **E90**

Type	Dimension D mm	Dimension L mm	Dimension t mm	Pack. m	Weight kg/100 m	Item No.
<b>S16W A4</b>	16	3000	1	15	37.000	<b>2046750</b>
<b>S20W A4</b>	20	3000	1	15	46.900	<b>2046751</b>
<b>S25W A4</b>	25	3000	1	15	59.200	<b>2046752</b>
<b>S32W A4</b>	32	3000	1.2	15	91.200	<b>2046753</b>
<b>S40W A4</b>	40	3000	1.2	9	114.800	<b>2046754</b>
<b>S50W A4</b>	50	3000	1.5	9	179.400	<b>2046755</b>
<b>S63W A4</b>	63	3000	1.5	9	227.500	<b>2046756</b>

V4A Stainless steel, A4

GEB Brushed

Electrical installation pipe without threaded ends to EN 61386-1 for mechanical protection of cables. With burr-free inner wall. Corrosion protection class 4 (high).

### Stainless steel pipe bend, V4A

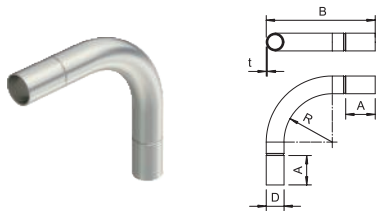

**E30** **E90**

Type	Dimension A mm	Dimension B mm	Dimension D mm	Dimension I mm	Dimension R mm	Dimension t mm	Pack. pcs.	Weight kg/100 pcs.	Item No.
<b>SB16W A4</b>	54	104	18.2	25	50	1	5	7.200	<b>2046760</b>
<b>SB20W A4</b>	66	156	22.2	30	90	1	10	13.300	<b>2046761</b>
<b>SB25W A4</b>	81.5	194	27.2	30	112.5	1	10	20.400	<b>2046762</b>
<b>SB32W A4</b>	104	250	34.7	35	146	1.25	10	42.000	<b>2046763</b>
<b>SB40W A4</b>	129	294	42.7	40	165	1.25	5	61.200	<b>2046764</b>
<b>SB50W A4</b>	158	408	52.7	50	250	1.25	5	79.500	<b>2046765</b>
<b>SB63W A4</b>	198	448	65.7	50	250	1.25	3	144.600	<b>2046766</b>

V4A Stainless steel, A4

90° bend with moulded sleeves, for electrical installation pipes according to EN 61386-1. With burr-free inner wall.

## Stainless steel sleeve V4A

E30 E90

Type	Dimension D mm	Dimension d mm	Dimension L mm	Dimension l mm	Dimension t mm	Pack. pcs	Weight kg/100 pcs.	Item No.
<b>SV16W A4</b>	18.2	16.2	50	25	1	10	2.100	<b>2046770</b>
<b>SV20W A4</b>	22.2	20.2	60	30	1	15	3.200	<b>2046771</b>
<b>SV25W A4</b>	27.2	25.2	60	30	1	15	3.900	<b>2046772</b>
<b>SV32W A4</b>	34.7	32.2	70	35	1.25	15	7.300	<b>2046773</b>
<b>SV40W A4</b>	42.7	40.2	80	40	1.25	10	10.300	<b>2046774</b>
<b>SV50W A4</b>	52.8	50.2	100	50	1.3	5	16.700	<b>2046775</b>
<b>SV63W A4</b>	65.8	63.2	100	50	1.3	3	20.900	<b>2046776</b>

V4A Stainless steel, A4

Accessory part: plug-in sleeve for the connections between electrical installation pipes. With burr-free inner wall.

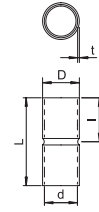



## Aluminium pipe

### Aluminium pipe, with thread

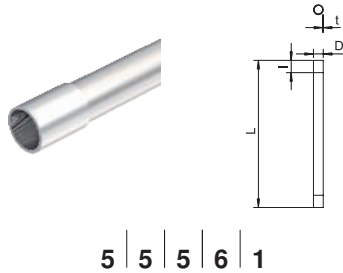

M

Type	Thread	Dimension D mm	Dimension L mm	Dimension t mm	Pack. m	Weight kg/100 m	Item No.
<b>SM16W ALU</b>	M16x1,5	16	3000	1.6	30	19.543	<b>2046032</b>
<b>SM20W ALU</b>	M20x1,5	20	3000	1.9	30	29.170	<b>2046033</b>
<b>SM25W ALU</b>	M25x1,5	25	3000	1.9	30	37.230	<b>2046034</b>
<b>SM32W ALU</b>	M32x1,5	32	3000	1.9	30	48.510	<b>2046035</b>
<b>SM40W ALU</b>	M40x1,5	40	3000	1.9	15	61.403	<b>2046036</b>
<b>SM50W ALU</b>	M50x1,5	50	3000	2.1	15	85.323	<b>2046037</b>
<b>SM63W ALU</b>	M63x1,5	63	3000	2.1	15	108.480	<b>2046038</b>

Alu Aluminium

Electrical installation pipe to EN 61386-1 with threaded ends to DIN EN 60423 for mechanical protection of cables.

With burr-free inner wall. One connection sleeve is already screwed onto each pipe.

### Aluminium pipe bend, with thread

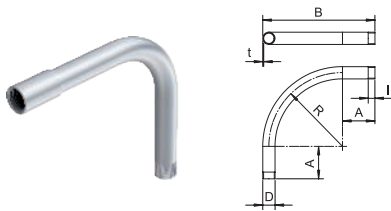

M

Type	Thread	Dimension A mm	Dimension B mm	Dimension D mm	Dimension I mm	Dimension R mm	Dimension t mm	Pack. pcs	Weight kg/100 pcs.	Item No.
<b>SBM16W ALU</b>	M16x1,5	78	150	16	15	64	1.6	15	3.300	<b>2046042</b>
<b>SBM20W ALU</b>	M20x1,5	80	170	20	15	80	1.9	25	7.300	<b>2046043</b>
<b>SBM25W ALU</b>	M25x1,5	93	208	25	20	102.5	1.9	25	11.500	<b>2046044</b>
<b>SBM32W ALU</b>	M32x1,5	105	252	32	20	131	1.9	20	20.000	<b>2046045</b>
<b>SBM40W ALU</b>	M40x1,5	115	300	40	20	165	1.9	15	27.300	<b>2046046</b>
<b>SBM50W ALU</b>	M50x1,5	128	358	50	25	205	2.1	5	49.500	<b>2046047</b>
<b>SBM63W ALU</b>	M63x1,5	135	423	63	25	256.5	2.1	3	78.400	<b>2046048</b>

Alu Aluminium

90° bend for electrical installation pipes according to EN 61386-1 with threaded ends to DIN EN 60423. With burr-free inner wall.

One connection sleeve is already screwed onto each pipe bend.

### Aluminium sleeve, with thread

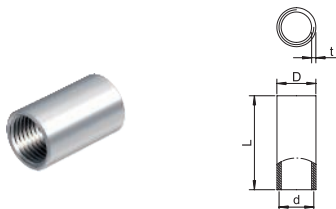

M

Type	Thread	Dimension D mm	Dimension d mm	Dimension L mm	Dimension t mm	Pack. pcs	Weight kg/100 pcs.	Item No.
<b>SVM16W ALU</b>	M16x1,5	18.5	16	35	2.25	50	1.080	<b>2046052</b>
<b>SVM20W ALU</b>	M20x1,5	22.5	20	35	2.25	50	1.100	<b>2046053</b>
<b>SVM25W ALU</b>	M25x1,5	28	25	45	2.5	50	2.430	<b>2046054</b>
<b>SVM32W ALU</b>	M32x1,5	35	32	45	2.5	50	3.100	<b>2046055</b>
<b>SVM40W ALU</b>	M40x1,5	43.5	40	45	2.75	20	4.270	<b>2046056</b>
<b>SVM50W ALU</b>	M50x1,5	53.5	50	55	2.75	20	6.510	<b>2046057</b>
<b>SVM63W ALU</b>	M63x1,5	66.5	63	55	2.8	20	8.320	<b>2046058</b>

Alu Aluminium

Accessory part: coupling with thread according to EN 60423 to connect electrical installation pipes and 90° bends.

## Aluminium pipe, without thread

Type	Dimension D mm	Dimension L mm	Dimension t mm	Pack. m	Weight kg/100 m	Item No.
<b>S16W ALU</b>	16	3000	1.2	30	15.065	<b>2046002</b>
<b>S20W ALU</b>	20	3000	1.2	30	19.134	<b>2046003</b>
<b>S25W ALU</b>	25	3000	1.3	30	26.134	<b>2046004</b>
<b>S32W ALU</b>	32	3000	1.3	30	33.853	<b>2046005</b>
<b>S40W ALU</b>	40	3000	1.4	15	45.839	<b>2046006</b>
<b>S50W ALU</b>	50	3000	1.4	15	57.714	<b>2046007</b>
<b>S63W ALU</b>	63	3000	1.7	15	88.394	<b>2046008</b>

Alu Aluminium

Electrical installation pipe without threaded ends to EN 61386-1 for mechanical protection of cables. With burr-free inner wall.

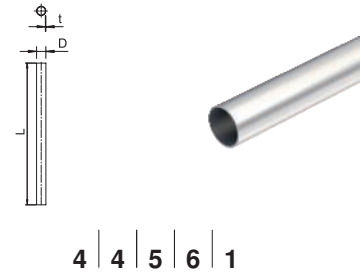

4 | 4 | 5 | 6 | 1

## Aluminium pipe bend, without thread

Type	Dimension A mm	Dimension B mm	Dimension D mm	Dimension I mm	Dimension R mm	Dimension t mm	Pack. pcs	Weight kg/100 pcs.	Item No.
<b>SB16W ALU</b>	78	151	16	28	64	1.2	15	2.350	<b>2046012</b>
<b>SB20W ALU</b>	80	171	20	30	80	1.2	25	5.500	<b>2046013</b>
<b>SB25W ALU</b>	93	209	25	38	102.5	1.3	25	9.000	<b>2046014</b>
<b>SB32W ALU</b>	105	253	32	40	131	1.3	20	14.100	<b>2046015</b>
<b>SB40W ALU</b>	115	302	40	50	165	1.4	15	22.400	<b>2046016</b>
<b>SB50W ALU</b>	128	360	50	63	205	1.4	5	35.400	<b>2046017</b>
<b>SB63W ALU</b>	135	425	63	70	256.5	1.7	3	59.500	<b>2046018</b>

Alu Aluminium

90° bend with moulded sleeves, for electrical installation pipes according to EN 61386-1. With burr-free inner wall.

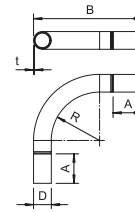

## Aluminium sleeve, without thread

Type	Dimension D mm	Dimension d mm	Dimension L mm	Dimension I mm	Dimension t mm	Pack. pcs	Weight kg/100 pcs.	Item No.
<b>SV16W ALU</b>	18.6	16.2	40	20	1.2	50	0.700	<b>2046022</b>
<b>SV20W ALU</b>	22.6	20.2	50	25	1.2	50	1.300	<b>2046023</b>
<b>SV25W ALU</b>	27.6	25.2	60	30	1.2	50	1.900	<b>2046024</b>
<b>SV32W ALU</b>	34.6	32.2	70	35	1.2	50	2.400	<b>2046025</b>
<b>SV40W ALU</b>	43	40.2	70	35	1.4	20	4.000	<b>2046026</b>
<b>SV50W ALU</b>	53	50.2	90	45	1.4	20	6.100	<b>2046027</b>
<b>SV63W ALU</b>	66.2	63.2	110	55	1.5	20	9.000	<b>2046028</b>

Alu Aluminium

Accessory part: plug-in sleeve for the connections between electrical installation pipes. With burr-free inner wall.

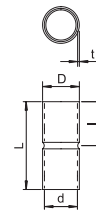

## Separable pipe end cap 129 TB

- For installation, repairs or reinstallation
- Protects cables against sharp-edged pipe ends
- Draining holes against frost damage through condensation build-up
- Possible reinstallation through locking snap closure
- UV-stable and halogen-free thanks to high-quality plastic
- 2 colours
- For metric pipes and PG sizes



Small problem – major work: Re-mounting of defective pipe end caps on metal pipes has always been an unpopular and costly task. Now, the separable pipe end cap means that this is no longer the case. Open, plug it on, push it together – and you're done!

Without any need to dismantle the installation. Of course, the splitable pipe end cap can also be used simply, safely and quickly for the first installation.

One pipe end cap for every application.



## Pipe end cap, splittable, light grey



Type	Size	Dimension D1 mm	Dimension D2 mm	Dimension L1 mm	Dimension L2 mm	Colour	Pack. pcs	Weight kg/100 pcs.	Item No.
129 TB M16	M16	20	10	30	3	Light grey	50	0.400	2047812
129 TB M20	M20	24	13.4	30	3	Light grey	50	0.440	2047831
129 TB M25	M25	30	18.4	30	3	Light grey	50	0.500	2047839
129 TB M32	M32	36	25.4	30	3	Light grey	50	0.656	2047855
129 TB M40	M40	44	33.4	30	3	Light grey	30	0.790	2047863
129 TB M50	M50	53	43	30	3	Light grey	30	0.935	2047890
129 TB M63	M63	67	56	30	3	Light grey	20	1.140	2047898
129 TB M16 SW	M16	20	10	30	3	Black	50	0.400	2047936
129 TB M20 SW	M20	24	13.4	30	3	Black	50	0.440	2047944
129 TB M25 SW	M25	30	18.4	30	3	Black	50	0.500	2047952
129 TB M32 SW	M32	36	25.4	30	3	Black	50	0.656	2047971
129 TB M40 SW	M40	44	33.4	30	3	Black	30	0.790	2047979
129 TB M50 SW	M50	53	43	30	3	Black	30	0.935	2047987
129 TB M63 SW	M63	67	56	30	3	Black	20	1.140	2047995
129 TB PG9	PG9	20	10	30	3	Light grey	50	0.400	2044509
129 TB PG11	PG11	24	12.5	30	3	Light grey	50	0.430	2044511
129 TB PG13,5	PG13,5	26	15	30	3	Light grey	50	0.460	2044513
129 TB PG16	PG16	28	16	30	3	Light grey	50	0.500	2044516
129 TB PG21	PG21	34	21.5	30	3	Light grey	50	0.590	2044521
129 TB PG29	PG29	38	30	30	3	Light grey	50	0.700	2044529
129 TB PG36	PG36	48	40.5	30	3	Light grey	30	0.870	2044536
129 TB PG42	PG42	60	47.5	30	3	Light grey	30	0.980	2044542
129 TB PG48	PG48	66	52	30	3	Light grey	20	1.060	2044548

PE Polyethylene

Separable pipe end cap to slot onto metric electrical installation pipes.

The separable pipe end cap can be used for repairs on existing installations according to regulations. It is not necessary to disconnect the cables, allowing quick mounting.

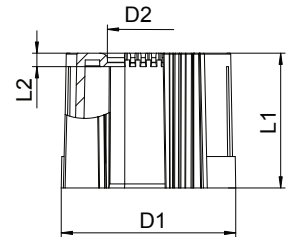

## Pipe end cap, metric, lightgrey



Type	Size	Dimension D1 mm	Dimension D2 mm	Dimension L1 mm	Dimension L2 mm	Colour	Pack. pcs	Weight kg/100 pcs.	Item No.
129 M16	M16	19.4	12.5	18	2	Light grey	100	0.104	2047810
129 M20	M20	23.4	16	22.5	2.5	Light grey	100	0.205	2047829
129 M25	M25	28.4	21	27.5	2.5	Light grey	50	0.235	2047837
129 M32	M32	35.4	27.5	34	3	Light grey	50	0.440	2047853
129 M40	M40	43.4	35	41	3	Light grey	50	0.650	2047861
129 M50	M50	53.4	44.5	48	3	Light grey	25	1.000	2047888
129 M63	M63	66.4	55	59	4	Light grey	25	1.900	2047896
129 M16 SW	M16	19.4	12.5	18	2	Black	100	0.104	2047934
129 M20 SW	M20	23.4	16	22.5	2.5	Black	100	0.205	2047942
129 M25 SW	M25	28.4	21	27.5	2.5	Black	50	0.235	2047950
129 M32 SW	M32	35.4	27.5	34	3	Black	50	0.440	2047969
129 M40 SW	M40	43.4	35	41	3	Black	50	0.650	2047977
129 M50 SW	M50	53.4	44.5	48	3	Black	25	1.000	2047985
129 M63 SW	M63	66.4	55	59	4	Black	25	1.900	2047993

PE Polyethylene

Pipe end sleeve to slot onto electrical installation pipes, metric.

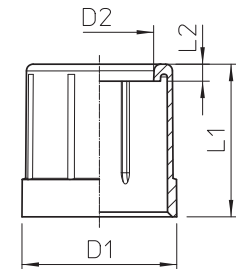

## Pipe end cap, PG

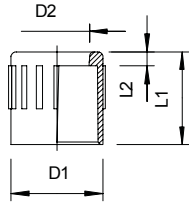

Type	Size	Colour	Dimension D1 mm	Dimension D2 mm	Dimension L1 mm	Dimension L2 mm	Pack. pcs	Weight kg/100 pcs.	Item No.
129 PG11	Pg 11	Light grey	21.7	15	22	4	100	0.276	2044110
129 PG13.5	Pg 13,5	Light grey	23.5	16	24	4	100	0.326	2044137
129 PG16	Pg 16	Light grey	25.6	18	26	4	100	0.400	2044161
129 PG29	Pg 29	Light grey	40.3	32.5	38	4	50	1.070	2044293
129 PG36	Pg 36	Light grey	50.8	40	44	4	50	1.444	2044366
129 PG42	Pg 42	Light grey	58.2	46	50	4	25	2.176	2044420
129 PG48	Pg 48	Light grey	63.9	50	56	4	25	2.808	2044471

PE Polyethylene

Pipe end cap to slot onto electrical installation pipes, PG.

## Quick clip, aluminium



Type	Nominal size	Pack. pcs	Weight kg/100 pcs.	Item No.
ALQ M16	16	100	0.780	2149916
ALQ M20	20	100	0.900	2149920
ALQ M25	25	100	1.110	2149925
ALQ M32	32	50	1.600	2149932
ALQ M40	40	50	2.400	2149940
ALQ M50	50	25	2.730	2149950
ALQ M63	63	20	3.340	2149963

Alu Aluminium

OBO Quick clip, type ALQ M, for all metric ALU pipe systems, as well as light-duty and heavy-duty insulation pipes. Suitable for mounting the OBO pipe system, material: aluminium. Pipe centring aids allow optimal attachment of the pipe and automatically turn the clip into the correct position. Slot for side alignment during mounting with wood screw or knock-in anchor. Recommended fastening spacing 50–60 cm.

### Dimensions

Type	Dimension A mm	Dimension B mm	Dimension E mm	Dimension F mm	Dimension H mm	Dimension h mm
ALQ M16	22	18	5.1	9.5	25	18.5
ALQ M20	25	18	5.1	9.5	27.5	20
ALQ M25	31	18	5.1	9.5	30	22
ALQ M32	39	18	5.1	9.5	35	26
ALQ M40	50	18	6.1	12	42	30.5
ALQ M50	60	18	6.1	12	46.5	33.5
ALQ M63	73	18	6.1	12	55.5	41.5

## Plug-in seal for pipes, T-series junction box, light grey

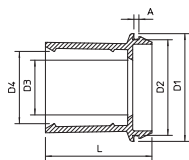

Type	Size	Colour	Pack. pcs	Weight kg/100 pcs.	Item No.
EDR 25 16-20 LGR	M25	Light grey	50	0.520	2011506
EDR 25 20-25 LGR	M25	Light grey	50	0.680	2011514
EDR 32 25-32 LGR	M32	Light grey	50	1.170	2011530
EDR 40 32-40 LGR	M40	Light grey	25	2.200	2011546

PVC Polyvinylchloride

Plug-in seal for junction boxes for direct insertion of metric pipes





## Control T piece without thread

IP  
54

Type	Size	Dimension D mm	Dimension L mm	Pack. pcs	Weight kg/100 pcs.	Item No.
SKT16W ALU	16	47.5	72	5	6.900	2047588
SKT20W ALU	20	65	102	5	12.900	2047589
SKT25W ALU	25	75	115	5	21.500	2047590
SKT32W ALU	32	96	156	4	45.300	2047591
SKT40W ALU	40	96	156	4	32.800	2047592
SKT50W ALU	50	124.5	194	2	53.100	2047593

AIG Cast aluminium

Die-cast aluminium T piece, for mounting in pipe sections as a junction.  
Removable cover for easier cable routing and later checking.

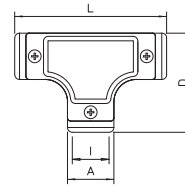

## Control T piece with thread

M IP  
54

Type	Size	Dimension D mm	Dimension L mm	Pack. pcs	Weight kg/100 pcs.	Item No.
SKTM16W ALU	16	47.5	72	5	7.200	2047604
SKTM20W ALU	20	65	102	5	13.500	2047605
SKTM25W ALU	25	75	115	5	22.000	2047606
SKTM32W ALU	32	96	156	4	46.600	2047607
SKTM40W ALU	40	96	156	4	34.000	2047608
SKTM50W ALU	50	124.5	194	2	56.300	2047609

AIG Cast aluminium

Die-cast aluminium T piece, with internal thread, for mounting in pipe sections as a junction.  
Removable cover for easier cable routing and later checking.

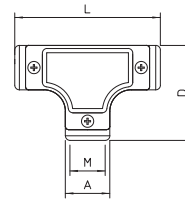

## Quick pipe

- 4 sizes – M16-M32
- Two colours: White and grey
- Simple installation
- Retroinstallation possible
- VDE-approved



Click, insert, twist

The Quick pipe system combines the benefits of cable duct and conventional electrical installation pipes to produce a single, intelligent system for surface-mounted installations. Cables are inserted in the open Quick pipe electrical installation pipes in the same way as with open cable ducting. After the

cable is inserted, the Quick pipe is twisted in the Quick clip to securely lock it in place. Retroinstallation is also no problem, because a twist is all it takes to open the Quick pipe again. All Quick pipe system components such as 90° bends, T pieces and connection sleeves are available in the four

metric sizes M16, M20, M25 and M32. You can order Quick pipe electrical installation pipe separately in 2 metre lengths – or in a handy complete set including the matching Quick clips.

## Quick pipe, light grey



Type	Size	Colour	Length mm	Dimen- sion t mm	Dimen- sion C mm	Pack. m	Weight kg/100 m	Item No.
2953 M16 LGR	M16	Light grey	2000	1.2	8.2	50	7.000	2153904
2953 M20 LGR	M20	Light grey	2000	1.5	10	40	11.500	2153912
2953 M25 LGR	M25	Light grey	2000	1.6	13.6	30	16.000	2153920
2953 M32 LGR	M32	Light grey	2000	1.6	17	20	21.500	2153939
2953 M16 RW	M16	Pure white	2000	1.2	8.2	50	7.700	2153960
2953 M20 RW	M20	Pure white	2000	1.5	10	40	11.500	2153963
2953 M25 RW	M25	Pure white	2000	1.6	13.6	30	16.000	2153966
2953 M32 RW	M32	Pure white	2000	1.6	17	20	21.500	2153969

PVC Polyvinylchloride

Quick Pipe combines the advantages of cable duct and installation pipe in an intelligent system. This system allows tidy and safe surface-mounted installation of all kinds of cables on walls and ceilings. Quick pipe is available in four metric sizes: M16, M20, M25 and M32. The stock length is 2 m.

The system is VDE-tested and achieves a protection rating of IP44. The Quick Pipe can be used in the temperature range between -25 and +60 °C and is resistant against impact energy of 5 J.

The fittings are a component part of the system. The smallest shipped quantity is one shipping box.

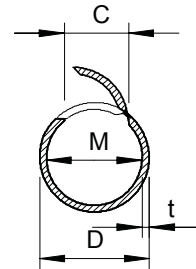

## 90° Quick pipe bend, light grey



Type	Size	Colour	Dimen- sion B mm	Dimen- sion L mm	Pack. pcs.	Weight kg/100 pcs.	Item No.
2953 B M16 LGR	M16	Light grey	20.4	68.4	5	1.057	2153864
2953 B M20 LGR	M20	Light grey	25.5	82.5	5	1.871	2153866
2953 B M25 LGR	M25	Light grey	31.2	91.2	5	2.565	2153868
2953 B M32 LGR	M32	Light grey	38.7	102.7	5	3.917	2153870
2953 B M16 RW	M16	Pure white	20.4	68.4	5	1.057	2153980
2953 B M20 RW	M20	Pure white	25.5	82.5	5	1.871	2153982
2953 B M25 RW	M25	Pure white	31.2	91.2	5	2.565	2153984
2953 B M32 RW	M32	Pure white	38.7	102.7	5	3.917	2153986

PVC Polyvinylchloride

The Quick Pipe bends 90° are VDE-tested and consist of two interconnectable half shells, which can be closed around the Quick Pipe.

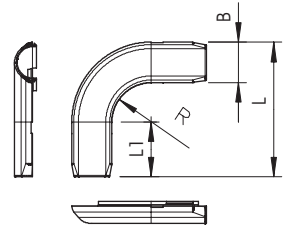

## Quick pipe connecting sleeve, light grey



Type	Size	Colour	Dimen- sion L mm	Dimen- sion B mm	Pack. pcs.	Weight kg/100 pcs.	Item No.
2953 M M16 LGR	M16	Light grey	52	20.4	10	0.538	2153829
2953 M M20 LGR	M20	Light grey	65	25.5	10	1.015	2153831
2953 M M25 LGR	M25	Light grey	72	31.2	10	1.348	2153833
2953 M M32 LGR	M32	Light grey	80	38.7	10	2.084	2153835
2953 M M16 RW	M16	Pure white	52	20.4	10	0.538	2153971
2953 M M20 RW	M20	Pure white	65	25.5	10	1.015	2153973
2953 M M25 RW	M25	Pure white	72	31.2	10	1.348	2153975
2953 M M32 RW	M32	Pure white	80	38.7	10	2.084	2153977

PVC Polyvinylchloride

The Quick Pipe connection sleeves are VDE-tested and consist of two interconnectable half shells, which can be closed around the Quick Pipe.

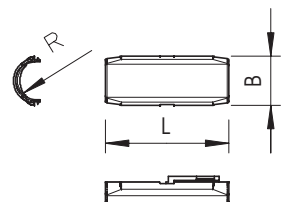
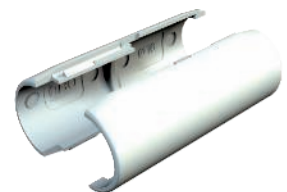

## Quick pipe T piece, light grey



Type	Size	Colour	Dimension L mm	Dimension B mm	Dimension B2 mm	Pack. pcs	Weight kg/100 pcs	Item No.
2953 T M16 LGR	M16	Light grey	57.4	20.4	94.4	5	1.421	2153872
2953 T M20 LGR	M20	Light grey	67.5	25.5	109.5	5	2.340	2153874
2953 T M25 LGR	M25	Light grey	77.2	31.2	123.2	5	3.203	2153876
2953 T M32 LGR	M32	Light grey	86.7	38.7	134.7	5	4.639	2153878
2953 T M16 RW	M16	Pure white	57.4	20.4	94.4	5	1.421	2153992
2953 T M20 RW	M20	Pure white	67.5	25.5	109.5	5	2.340	2153994
2953 T M25 RW	M25	Pure white	77.2	31.2	123.2	5	3.203	2153996
2953 T M32 RW	M32	Pure white	86.7	38.7	134.7	5	4.639	2153998

PVC Polyvinylchloride

The Quick Pipe T pieces are VDE-tested and consist of two interconnectable half shells, which can be closed around the Quick Pipe.

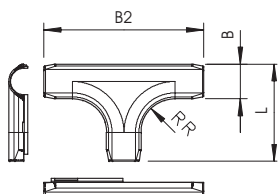

## Set made of Quick clip and Quick pipe



Type	Size	Colour	Set consisting of	Pack. pcs	Weight kg/100 pcs	Item No.
2954 M16 LGR	M16	Light grey	50 m Quick pipe and 156x OBO Quick clip	1	444.000	2154501
2954 M20 LGR	M20	Light grey	40 m Quick pipe and 120x OBO Quick clip	1	508.000	2154528
2954 M25 LGR	M25	Light grey	30 m Quick pipe and 96x OBO Quick clip	1	517.000	2154536
2954 M32 LGR	M32	Light grey	20 m Quick pipe and 60x OBO Quick clip	1	479.000	2154544

PVC Polyvinylchloride

Convenient set consisting of Quick clip and Quick pipe.

The Quick pipe combines the advantages of cable duct and installation pipe into an intelligent system. This system allows tidy and safe surface-mounted installation of all kinds of cables on walls and ceilings. Quick pipe is available in four metric sizes: M16, M20, M25 and M32 and the stock length is 2 m.

The system is VDE-tested and achieves a protection rating of IP44. The Quick pipe can be used in the temperature range from -25 to +60 °C and is resistant to an impact energy of 5 J.

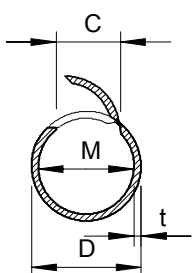

## Quick clip



Type	Nominal size	Colour	Pack. pcs	Weight kg/100 pcs	Item No.
2955 M16	M16	Light grey	100	0.252	2149004
2955 M20	M20	Light grey	100	0.325	2149010
2955 M25	M25	Light grey	100	0.433	2149016
2955 M32	M32	Light grey	50	0.630	2149022
2955 M40	M40	Light grey	50	0.835	2149028
2955 M50	M50	Light grey	25	1.454	2149034
2955 M63	M63	Light grey	20	2.203	2149040

PP Polypropylene

OBO Quick clip, type 2955/...: for all metric steel armoured pipes, as well as light-duty and heavy-duty metric insulation pipes. Suitable for mounting the OBO Quick pipe.

Pipe centring aids allow optimal attachment of the pipe and automatically turn the clip into the correct position.

Universal fastening option; can be arranged with the OBO Multi-quick and starQuick clip.

Slot for side alignment during mounting with wood screw or knock-in anchor.

Size M16-M32 can be screwed onto an M6 thread.

Recommended fastening spacing 50–60 cm, for max. extraction values F at a room temperature of 20 °C, see the table.

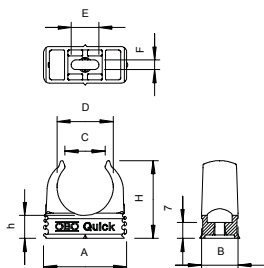

## Quick clip, black



Type	Nominal size	Clamping range D mm	Breaking load kN	Colour	Pack. pcs	Weight kg/100 pcs.	Item No.
<b>SQ-20 SW</b>	20-23	19.5 - 23.5	0.8	Jet black	50	0.848	<b>2146164</b>

PP Polypropylene

Cable brackets for isCon® conductors for mounting on the building structure. Can also be used in the first 1.5 m. Can be arranged next to each other. Made from a UV and weather-resistant polyamide.

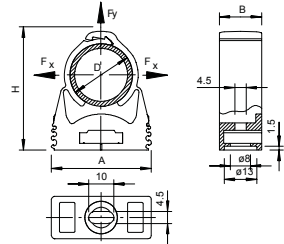

## Quick pipe shears

IP 44 M

Type	Cutting area mm	Pack. pcs	Weight kg/100 pcs.	Item No.
<b>SQ 1632</b>	16 - 32	1	40.000	<b>2153572</b>

For exact, burr-free cutting of the Quick pipe of Ø 16-32 mm.









## Beam clamp systems

	<b>Beam clamps for knocking in, light-duty</b>	376
	<b>Beam clamps for knocking in, heavy-duty</b>	382
	<b>Beam clamps for screwing in, light-duty</b>	383
	<b>Beam clamps for screwing in, heavy-duty</b>	386
	<b>Special beam clamps</b>	387





# Beam clamp systems

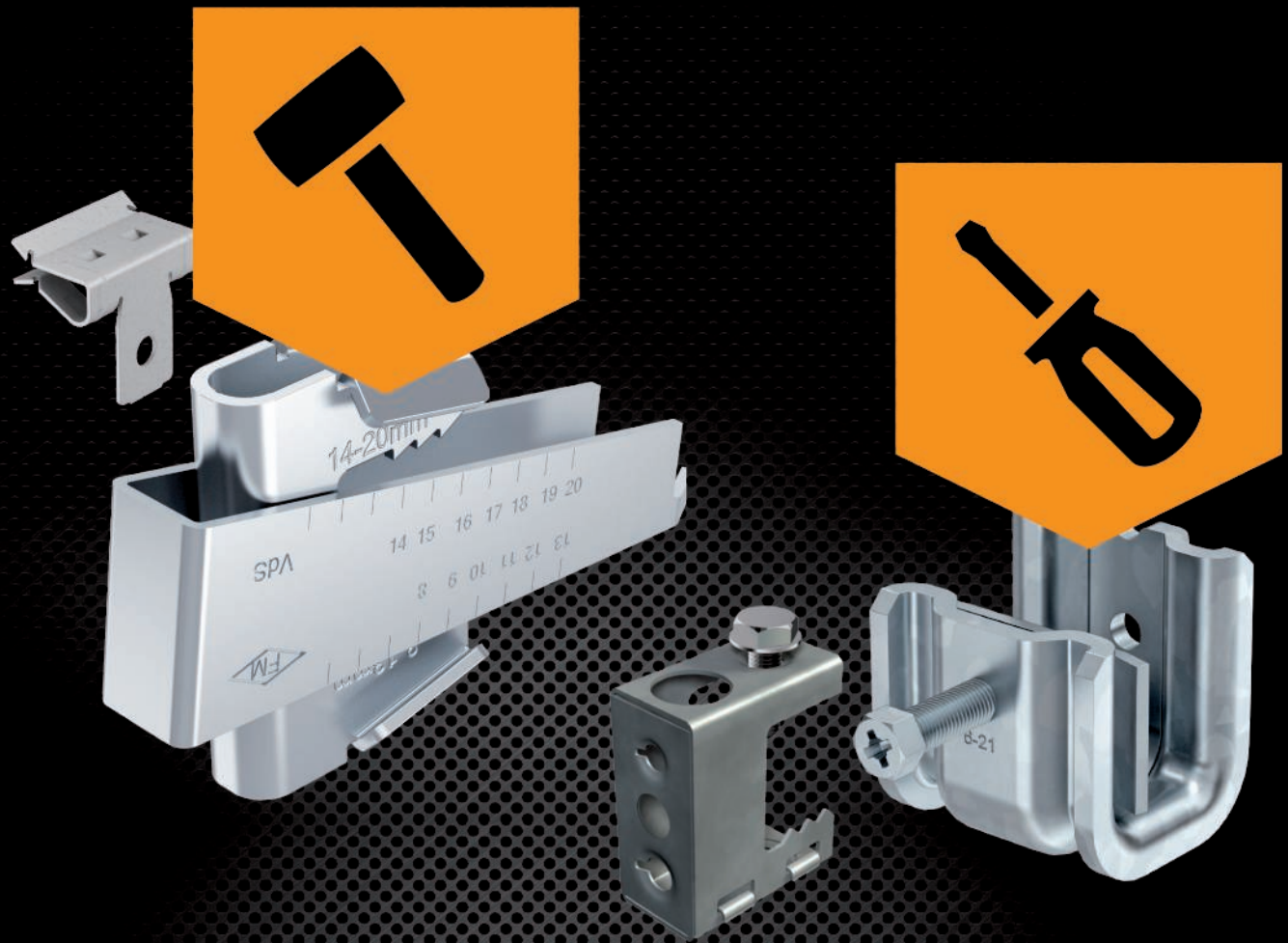

The wide range of beam clamps available allows a very wide range of components to be fastened to steel girder structures of different flange thicknesses. With the knocking in variant of the beam clamps, the beam clamps grab the metal, whilst, with the screw-on variant, the bolt clamps the flange to the beam clamp.

**Special**



**Beam clamp  
for knocking in, light-duty**



**Beam clamp  
for knocking in, heavy-duty**



**Beam clamp  
for screwing on, light-duty**



**Beam clamp  
for screwing on, heavy-duty**



**Special beam clamps**

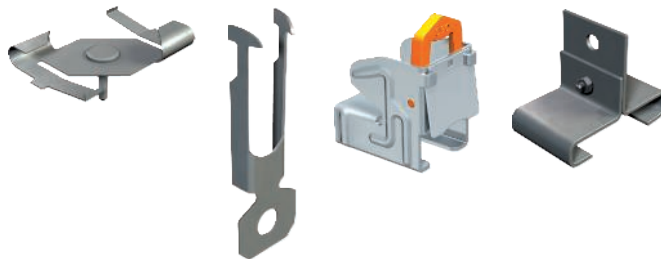

### Beam clamp, with fastening hole



Type	Flange thickness mm	Fastening hole mm	Breaking load N	Weight		Item No.
				Pack. pcs	kg/100 pcs.	
<b>BCVH 2-4</b>	2 - 4	6.5	450	100	1.350	<b>1483601</b>
<b>BCVH 4-8</b>	4 - 8	6.5	950	100	1.660	<b>1483603</b>
<b>BCVH 8-14</b>	8 - 14	6.5	950	100	1.800	<b>1483605</b>
<b>BCVH 14-20</b>	14 - 20	6.5	950	100	1.950	<b>1483607</b>

**St** Steel

**ZL** Zinc scale

Beam clamp for knocking in with fastening hole as individual fastening solution on the beam.

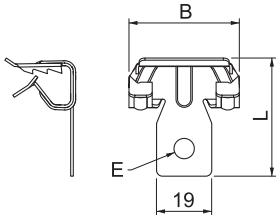

### Beam clamp, with threaded bolt



Type	Flange thickness mm	Thread	Breaking load N	Weight		Item No.
				Pack. pcs	kg/100 pcs.	
<b>BCVTB 2-4 M6</b>	2 - 4	M6 x 9mm	450	100	0.900	<b>1483611</b>
<b>BCVTB 4-8 M6</b>	4 - 8	M6 x 9mm	450	100	1.600	<b>1483613</b>
<b>BCVTB 8-14 M6</b>	8 - 14	M6 x 9mm	450	100	1.800	<b>1483615</b>
<b>BCVTB 14-20 M6</b>	14 - 20	M6 x 9mm	450	100	2.000	<b>1483617</b>

**St** Steel

**ZL** Zinc scale

Beam clamp for knocking in with threaded bolt as individual fastening solution on the beam.

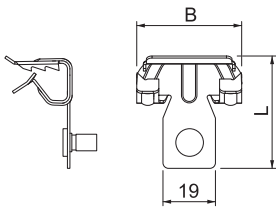

### Beam clamp, with female thread

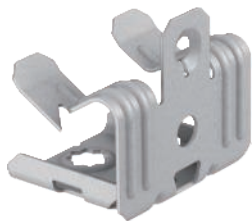

Type	Flange thickness mm	Thread	Fastening hole mm	Breaking load N	Weight		Item No.
					Pack. pcs	kg/100 pcs.	
<b>BCUIT 3-7 M6</b>	3 - 7	M6	7	350	100	2.100	<b>1483621</b>
<b>BCUIT 8-12,5 M6</b>	8 - 12	M6	7	500	100	2.450	<b>1483623</b>
<b>BCUIT 14-20 M6</b>	14 - 20	M6	7	500	100	2.700	<b>1483625</b>

**St** Steel

**ZL** Zinc scale

Beam clamp for knocking in with internal thread as individual fastening solution on the beam.

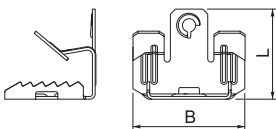



### Beam clamp, with threaded bolt

Type	Flange		Breaking load N	Pack. pcs.	Weight	
	thickness mm	Thread			kg/100 pcs.	Item No.
<b>BCUTB 3-7 M6</b>	3 - 7	M6 x 9 mm	350	100	2.850	<b>1483631</b>
<b>BCUTB 8-12,5 M6</b>	8 - 12.5	M6 x 9 mm	500	100	2.900	<b>1483633</b>
<b>BCUTB 14-20 M6</b>	14 - 20	M6 x 9 mm	500	100	3.200	<b>1483635</b>

St Steel

ZL Zinc scale

Beam clamp for knocking in with threaded bolt as individual fastening solution on the beam.

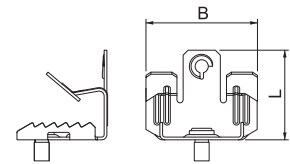
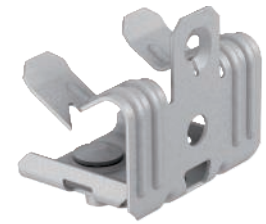

### Beam clamp, with cable tie

Type	Flange thickness mm	Cable strip		Breaking load N	Pack. pcs.	Weight	
		length mm	Max. D Ø			kg/100 pcs.	Item No.
<b>BCCT 2-4 L240</b>	2 - 4	240	70	220	50	1.600	<b>1483641</b>
<b>BCCT 4-8 L240</b>	4 - 8	240	70	220	50	1.900	<b>1483643</b>
<b>BCCT 4-8 L365</b>	4 - 8	365	110	220	50	2.000	<b>1483645</b>
<b>BCCT 8-14 L240</b>	8 - 14	240	70	220	50	2.100	<b>1483647</b>
<b>BCCT 8-14 L365</b>	8 - 14	365	110	220	50	2.200	<b>1483649</b>
<b>BCCT 14-20 L240</b>	14 - 20	240	70	220	50	2.250	<b>1483651</b>
<b>BCCT 14-20 L365</b>	14 - 20	365	110	220	50	2.250	<b>1483653</b>

St Steel

ZL Zinc scale

Knock-on beam clamp with cable tie as an individual fastening solution at the beam.

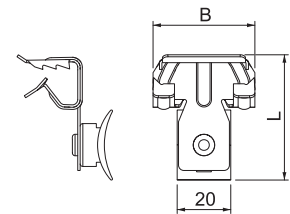

### Beam clamp, for threaded rod

Type	Flange		Breaking load		Pack. pcs.	Weight	
	thickness mm	Thread	N	N		kg/100 pcs.	Item No.
<b>BCTR 4-8 M6</b>	4 - 8	M6	650		50	3.100	<b>1483661</b>
<b>BCTR 8-14 M6</b>	8 - 14	M6	650		50	3.300	<b>1483663</b>
<b>BCTR 4-8 M8</b>	4 - 8	M8	700		50	3.100	<b>1483665</b>
<b>BCTR 8-14 M8</b>	8 - 14	M8	700		50	3.100	<b>1483667</b>
<b>BCTR 4-8 M10</b>	4 - 8	M10	750		50	3.100	<b>1483669</b>
<b>BCTR 8-14 M10</b>	8 - 14	M10	750		50	3.200	<b>1483671</b>

St Steel

ZL Zinc scale

Beam clamp for knocking in with threaded rod seat as individual fastening solution on the beam.

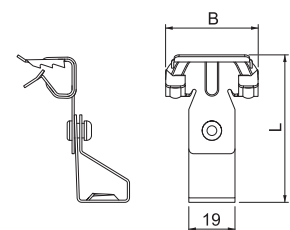

Beam clamp, for pipes

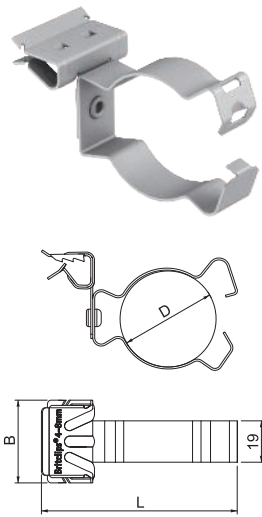

Type	Flange thickness mm	Clamping range D mm	Breaking load N	Pack. pcs.	Weight	
					kg/100 pcs.	Item No.
BCHPC 2-4 D20	2 - 4	18 - 24	450	50	2.900	1483681
BCHPC 2-4 D25	2 - 4	22 - 26	450	50	3.200	1483683
BCHPC 2-4 D32	2 - 4	30 - 32	450	50	3.850	1483685
BCHPC 4-8 D20	4 - 8	18 - 24	450	50	3.400	1483687
BCHPC 4-8 D25	4 - 8	22 - 26	450	50	3.600	1483689
BCHPC 4-8 D32	4 - 8	30 - 32	450	50	3.900	1483691
BCHPC 4-8 D40	4 - 8	36 - 40	450	50	4.800	1483693
BCHPC 8-14 D20	8 - 14	18 - 24	450	50	3.800	1483701
BCHPC 8-14 D25	8 - 14	22 - 26	450	50	3.800	1483703
BCHPC 8-14 D32	8 - 14	30 - 32	450	50	4.200	1483705
BCHPC 8-14 D40	8 - 14	36 - 40	450	50	4.500	1483707
BCHPC 14-20 D20	14 - 20	18 - 24	450	50	3.500	1483711
BCHPC 14-20 D25	14 - 20	22 - 26	450	50	4.100	1483713
BCHPC 14-20 D32	14 - 20	30 - 32	450	50	4.700	1483715
BCHPC 14-20 D40	14 - 20	36 - 40	450	50	5.600	1483717

St Steel

ZL Zinc scale

Beam clamp for knocking in with closed pipe seat as individual fastening solution on the beam.

Beam clamp, for pipes

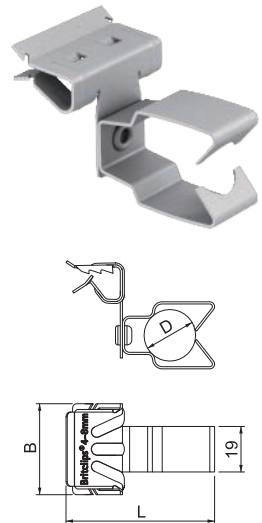

Type	Flange thickness mm	Pipe size D mm	Breaking load N	Pack. pcs.	Weight	
					kg/100 pcs.	Item No.
BCHPO 2-4 D20	2 - 4	20	110	50	2.950	1483811
BCHPO 2-4 D25	2 - 4	25	110	50	2.000	1483813
BCHPO 2-4 D32	2 - 4	32	110	50	2.400	1483815
BCHPO 4-8 D20	4 - 8	20	110	50	3.000	1483821
BCHPO 4-8 D25	4 - 8	25	110	50	3.200	1483823
BCHPO 4-8 D32	4 - 8	32	110	50	3.000	1483825
BCHPO 8-14 D20	8 - 14	20	110	50	3.200	1483831
BCHPO 8-14 D25	8 - 14	25	110	50	3.100	1483833
BCHPO 8-14 D32	8 - 14	32	110	50	3.300	1483835
BCHPO 14-20 D20	14 - 20	20	110	50	3.200	1483841
BCHPO 14-20 D25	14 - 20	25	110	50	3.100	1483843
BCHPO 14-20 D32	14 - 20	32	110	50	3.300	1483845

St Steel

ZL Zinc scale

Beam clamp for knocking in with open pipe seat as individual fastening solution on the beam.

Beam clamp, for pipes

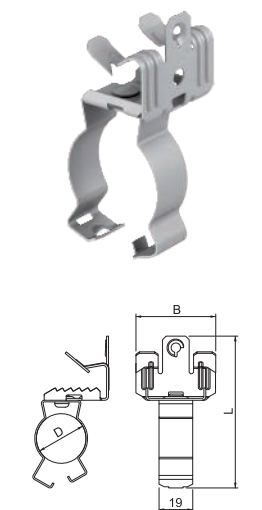

Type	Flange thickness mm	Clamping range D mm	Breaking load N	Pack. pcs.	Weight	
					kg/100 pcs.	Item No.
BCVPC 3-7 D20	3 - 7	19 - 22	350	50	4.100	1483781
BCVPC 3-7 D25	3 - 7	23 - 25	450	50	4.500	1483783
BCVPC 3-7 D32	3 - 7	26 - 32	450	50	4.700	1483785
BCVPC 3-7 D40	3 - 7	33 - 40	450	50	5.600	1483787
BCVPC 8-12,5 D20	8 - 12,5	19 - 22	350	50	4.200	1483791
BCVPC 8-12,5 D25	8 - 12,5	23 - 25	450	50	4.700	1483793
BCVPC 8-12,5 D32	8 - 12,5	26 - 32	450	50	4.900	1483795
BCVPC 8-12,5 D40	8 - 12,5	33 - 40	450	50	5.800	1483797
BCVPC 14-20 D20	14 - 20	19 - 22	350	50	4.600	1483801
BCVPC 14-20 D25	14 - 20	23 - 25	450	50	5.200	1483803
BCVPC 14-20 D32	14 - 20	26 - 32	450	50	5.400	1483805
BCVPC 14-20 D40	14 - 20	33 - 40	450	50	6.300	1483807

St Steel

ZL Zinc scale

Beam clamp for knocking in with closed pipe seat as individual fastening solution on the beam.

## Beam clamp, for pipes

Type	Flange		Pipe size D mm	Breaking load N	Pack. pcs.	Weight kg/100 pcs.	Item No.
	thickness mm						
<b>BCVPO 3-7 D20</b>	3 - 7		20	110	50	3.400	<b>1483751</b>
<b>BCVPO 3-7 D25</b>	3 - 7		25	110	50	3.500	<b>1483753</b>
<b>BCVPO 3-7 D32</b>	3 - 7		32	110	50	3.800	<b>1483757</b>
<b>BCVPO 8-12,5 D20</b>	8 - 12,5		20	110	50	4.100	<b>1483761</b>
<b>BCVPO 8-12,5 D25</b>	8 - 12,5		25	110	50	4.100	<b>1483763</b>
<b>BCVPO 8-12,5 D32</b>	8 - 12,5		32	110	50	4.100	<b>1483765</b>
<b>BCVPO 14-20 D20</b>	14 - 20		20	110	50	4.000	<b>1483771</b>
<b>BCVPO 14-20 D25</b>	14 - 20		25	110	50	4.250	<b>1483773</b>
<b>BCVPO 14-20 D32</b>	14 - 20		32	110	50	4.300	<b>1483775</b>

Sl Steel

ZL Zinc scale

Beam clamp for knocking in with open pipe seat as individual fastening solution on the beam.

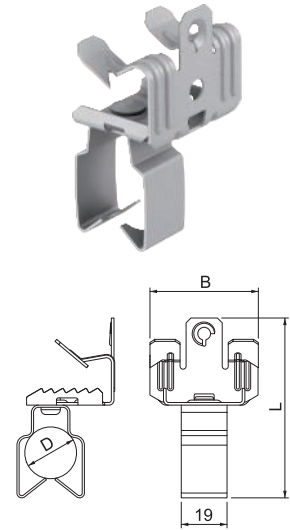

## Beam clamp, for pipes

Type	Flange thickness mm	Clamping range D mm	Pack. pcs.	Weight kg/100 pcs.	Item No.
<b>BCC 2-4 D7</b>	2 - 4	6 - 7	100	0.400	<b>1483903</b>
<b>BCC 2-4 D9</b>	2 - 4	7 - 9	100	0.450	<b>1483905</b>
<b>BCC 2-4 D11</b>	2 - 4	10 - 12	100	0.500	<b>1483907</b>
<b>BCC 2-4 D14</b>	2 - 4	12 - 14	100	0.550	<b>1483911</b>
<b>BCC 2-4 D18</b>	2 - 4	15 - 18	100	0.700	<b>1483915</b>
<b>BCC 2-4 D24</b>	2 - 4	19 - 24	100	0.800	<b>1483919</b>
<b>BCC 2-4 D30</b>	2 - 4	25 - 30	100	0.900	<b>1483923</b>
<b>BCC 4-7 D5,5</b>	4 - 7	4.5 - 5.5	100	0.500	<b>1483931</b>
<b>BCC 4-7 D7</b>	4 - 7	6 - 7	100	0.550	<b>1483933</b>
<b>BCC 4-7 D9</b>	4 - 7	7 - 9	100	0.600	<b>1483935</b>
<b>BCC 4-7 D11</b>	4 - 7	10 - 11	100	0.700	<b>1483937</b>
<b>BCC 4-7 D14</b>	4 - 7	12 - 14	100	0.700	<b>1483941</b>
<b>BCC 4-7 D18</b>	4 - 7	15 - 18	100	0.800	<b>1483945</b>
<b>BCC 4-7 D24</b>	4 - 7	19 - 24	100	0.900	<b>1483951</b>
<b>BCC 4-7 D30</b>	4 - 7	25 - 30	100	1.100	<b>1483955</b>
<b>BCC 8-12 D5,5</b>	8 - 12	4.5 - 5.5	100	0.500	<b>1483960</b>
<b>BCC 8-12 D7</b>	8 - 12	6 - 7	100	0.600	<b>1483961</b>
<b>BCC 8-12 D9</b>	8 - 12	7 - 9	100	0.700	<b>1483963</b>
<b>BCC 8-12 D11</b>	8 - 12	10 - 11	100	0.700	<b>1483965</b>
<b>BCC 8-12 D14</b>	8 - 12	12 - 14	100	0.800	<b>1483969</b>
<b>BCC 8-12 D18</b>	8 - 12	15 - 18	100	0.900	<b>1483973</b>
<b>BCC 8-12 D24</b>	8 - 12	19 - 24	100	1.100	<b>1483977</b>
<b>BCC 8-12 D30</b>	8 - 12	25 - 30	100	1.100	<b>1483981</b>

Sl Steel

ZL Zinc scale

Beam clamp for knocking in for cables as individual fastening solution on the beam.



## Beam clamps for knocking in, light-duty

### Beam clamp, for pipes

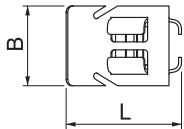
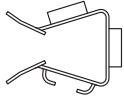

Type	Flange thickness mm	Pack. pcs	Weight		Item No.
			kg/100	pcs.	
<b>BCCA</b>	12 - 20	100	1.700		<b>1483999</b>

**St** Steel

**ZL** Zinc scale

Beam clamp adapter for knocking in. Seat for BCC beam clamps for flange thicknesses of 2 - 4 mm.

### Profile suspensions

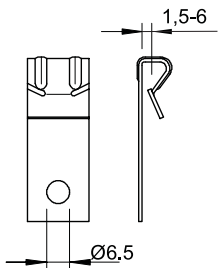

Type	Flange thickness mm	Height mm	Width mm	Breaking load kN	Pack. pcs	Weight		Item No.
						kg/100	pcs.	
<b>TKL 4</b>	1.5 - 4	52	10	0.72	100	0.860		<b>1485105</b>
<b>TKL 6</b>	4 - 6	54	12	0.72	100	1.090		<b>1485113</b>

**St** Steel

**ZL** Zinc scale

Profile suspension with drill hole to accept S hooks.

### Support clip

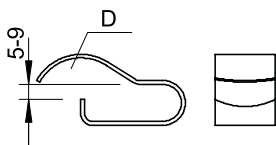

Type	Flange thickness mm	Pipe size D mm	Pack. pcs	Weight		Item No.
				kg/100	pcs.	
<b>BCCF 8-9 D20</b>	8 - 9	20	100	1.100		<b>1483985</b>

**St** Steel

**ZL** Zinc scale



## Beam clamp, multifunctional

Type	Flange		Width mm	Breaking load kN	Weight		Item No.
	thickness mm	Height mm			Pack. pcs	kg/100 pcs.	
<b>TK MULTI 8</b>	2 - 8	30	30	1.2	100	0.100	<b>1485140</b>
<b>TK MULTI 16</b>	8 - 16	38	32	1.2	100	0.120	<b>1485144</b>
<b>TK MULTI 24</b>	16 - 24	48	42	1.2	50	0.170	<b>1485148</b>

**St** Steel

**ZDM** Galvanised, MAGNI 565

The multifunctional beam clamp is suitable for fastening cables, protective pipes and cable sections on steel girders of any size (one clip for every application). Here, the beam clamp is very versatile thanks to various fastening options. Mounting of the beam clamp is quick and efficient, with no need for welding or drilling. It is simply mounted by hammering or pushing into place. The beam clamp can be used in both internal and external areas.

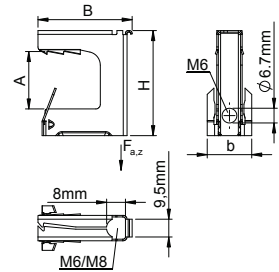



## Beam clamp TKM Chock



Type	Flange thickness mm	For threaded rod	Breaking load kN	Pack. pcs.	Weight kg/100 pcs.	Item No.
<b>TKM Chock 1 FS</b>	8 - 20	M6 / M8	2	25	16.100	<b>1480850</b>
<b>TKM Chock 2 FS</b>	8 - 20	M8 / M10	3.5	25	16.400	<b>1480852</b>
<b>TKM Chock 3 FS</b>	8 - 20	M12	5	25	16.800	<b>1480854</b>

**St** Steel

**FS** Strip-galvanised

Beam clamp for knocking in on the support with flange thicknesses of 8–20 mm. Suitable for parallel and inclined flanges. Maximum flange inclination: 14%

### Dimensions

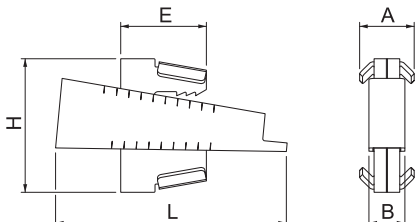

## Beam clamp TKM Chock

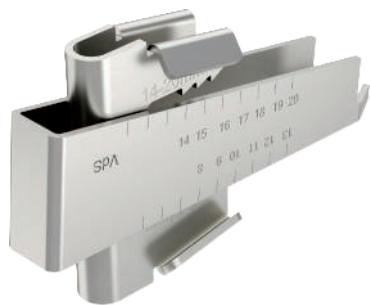

Type	Flange thickness mm	For threaded rod	Breaking load kN	Pack. pcs.	Weight kg/100 pcs.	Item No.
<b>TKM Chock 2 A4</b>	8 - 20	M8/M10	3.5	25	16.400	<b>1480882</b>

**V4A** Stainless steel, A4

Beam clamp for knocking in on the support with flange thicknesses of 8–20 mm. Suitable for parallel and inclined flanges. Maximum flange inclination: 14%

### Dimensions

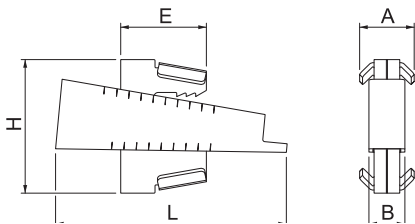

### Screw-in beam clamp, with gland hole



Type	Flange thickness mm	Height mm	Fastening hole mm	Breaking load kN	Pack. pcs	Weight kg/100 pcs.	Item No.
<b>FL 1 TG</b>	0 - 18	35	9	1.2	50	8.500	<b>1488015</b>
<b>FL 2 TG</b>	0 - 20	42	11	2.5	50	14.000	<b>1488023</b>
<b>FL 3 TG</b>	0 - 26	54	13	3.5	25	18.000	<b>1488031</b>

TG Cast iron

With gland hole.

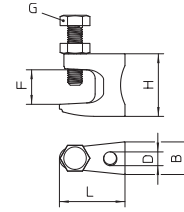

### Screw-in beam clamp, with thread



Type	Flange thickness mm	Height mm	For threaded rod mm	Breaking load kN	Pack. pcs	Weight kg/100 pcs.	Item No.
<b>FL1-G M8 TG</b>	0 - 18	35	M8	1.2	50	8.500	<b>1488074</b>
<b>FL2-G M10 TG</b>	0 - 20	42	M10	2.5	50	14.000	<b>1488082</b>
<b>FL3-G M12 TG</b>	0 - 26	54	M12	3.5	25	18.000	<b>1488090</b>

TG Cast iron

With thread.

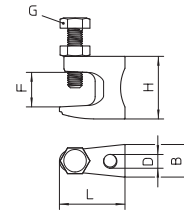

### Screw-in beam clamp, with hinge

Type	Flange thickness mm	For threaded rod mm	Breaking load kN	Pack. pcs	Weight kg/100 pcs.	Item No.
<b>TK FL G</b>	0 - 24	M10	0,9 - 2,8	10	34.000	<b>1488111</b>

St Steel

ZL Zinc scale

Two-hinge beam clamp for fastening on beams without welding and drilling. The maximum load is dependent on the load direction.

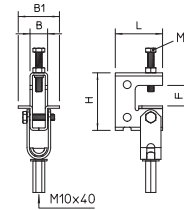

### Screw-in beam clamp, universal

Type	Flange thickness mm	Height mm	Width mm	Breaking load kN	Pack. pcs	Weight kg/100 pcs.	Item No.
<b>TK 213</b>	2 - 13	35	—	1.35	100	2.720	<b>1484702</b>

St Steel

ZL Zinc scale

Various fastening options (horizontal and vertical).

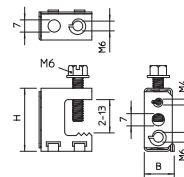

### Screw-in beam clamp, for pipes and cables

Type	Flange thickness mm	Clamping range D mm	Breaking load kN	Pack. pcs	Weight kg/100 pcs.	Item No.
<b>TKS 213-25</b>	2 - 17	23 - 25	0.45	50	3.990	<b>1484818</b>
<b>TKS 213-32</b>	2 - 17	26 - 32	0.45	50	4.170	<b>1484826</b>

St Steel

ZL Zinc scale

With rotating clip to accept pipes and cables, lockable.

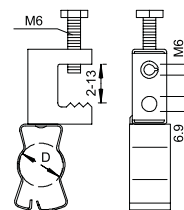

### Beam clamp for screwing on, light-duty

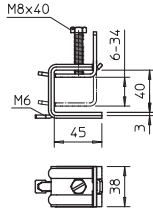

Flange  
thickness  
mm

**Type**  
**339 2** | 6 - 34

**St** Steel

**G** Electrogalvanised

Pack. pair	Weight kg/100 pairs	Item No.
5	37.000	1408534

For rapid fastening on steel profiles during the mounting of cable tracks, clamp clips, luminaire suspensions, etc. A complete system consists of two beam clamps and a piece of C profile rail of any length, as well as two protective caps.



## Beam clamp SSP

- High load capacity
- 2 clamping ranges (6–21 mm and 20–40 mm)
- 2 thread variants (M6 and M8)
- 3 materials (FT, V2A, V4A)
- BET-tested



Heavy loads.

The SSP beam clamps are used for fastening a wide range of components, including electrical installations, to load-bearing profiles. Their main benefit is their high load-bearing capacity.

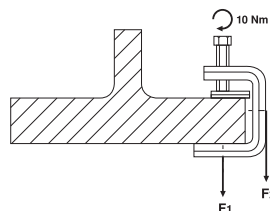

	SSP 6-21	SSP 20-40
<b>F1</b>	1.75 kN	1.4 kN
<b>F2</b>	1.5 kN	1.3 kN



## Beam clamp SSP 6-21



Type	Flange thickness mm	For threaded rod	Breaking load F1 kN	Breaking load F2 kN	Pack. pcs.	Weight kg/100 pcs.	Item No.
SSP 6-21 M6 FT	6 - 21	M6	1.75	1.5	25	23.900	1486232
SSP 6-21 M6 A2	6 - 21	M6	1.75	1.5	25	23.200	1486234
SSP 6-21 M6 A4	6 - 21	M6	1.75	1.5	25	23.200	1486236
SSP 6-21 M8 FT	6 - 21	M8	1.75	1.5	25	23.900	1486282
SSP 6-21 M8 A2	6 - 21	M8	1.75	1.5	25	23.200	1486284
SSP 6-21 M8 A4	6 - 21	M8	1.75	1.5	25	23.200	1486286

SI Steel   
 V2A Stainless steel, A2   
 V4A Stainless steel, A4  
FT Hot-dip galvanised

This type of beam clamp is pushed onto the support and fixed to the girder or flat iron using a pressure trough and bolt (M8). The hexagonal bolt has a WAF of 10 mm. In the clip element, two additional M6 threads are also incorporated, to fix threaded rods, for example.

### Dimensions

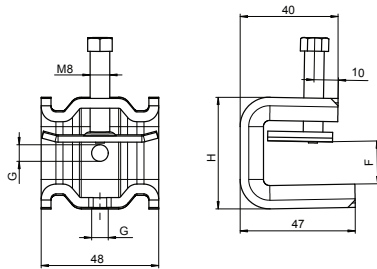

## Beam clamp SSP 20-40

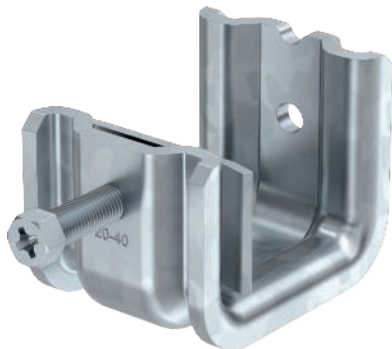

Type	Flange thickness mm	For threaded rod	Breaking load F1 kN	Breaking load F2 kN	Pack. pcs.	Weight kg/100 pcs.	Item No.
SSP 20-40 M6 FT	20 - 40	M6	1.4	1.3	25	27.700	1486238
SSP 20-40 M6 A2	20 - 40	M6	1.4	1.3	25	27.700	1486242
SSP 20-40 M6 A4	20 - 40	M6	1.4	1.3	25	27.700	1486244
SSP 20-40 M8 FT	20 - 40	M8	1.4	1.3	25	27.800	1486288
SSP 20-40 M8 A2	20 - 40	M8	1.4	1.3	25	27.800	1486292
SSP 20-40 M8 A4	20 - 40	M8	1.4	1.3	25	27.800	1486294

SI Steel   
 V2A Stainless steel, A2   
 V4A Stainless steel, A4  
FT Hot-dip galvanised

This type of beam clamp is pushed onto the support and fixed to the girder or flat iron using a pressure trough and bolt (M8). The hexagonal bolt has a WAF of 10 mm. In the clip element, two additional M6 threads are also incorporated, to fix threaded rods, for example.

### Dimensions

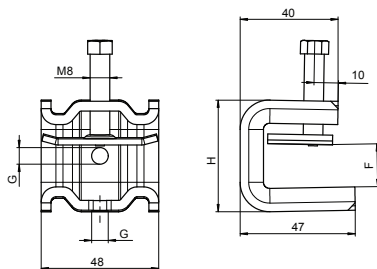



### Profile ceiling suspensions

Type	Height mm	Fastening hole mm	Breaking load kN	Pack. pcs	Weight kg/100 pcs.	Item No.
<b>TKT</b>	60	6.7	0.45	100	0.900	<b>1486861</b>

- St Steel
- ZL Zinc scale

Push-through fastening, with opening to accept S hooks or bolt and nut.

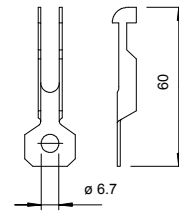

### Ceiling profile clamp - CPC

Type	Thread	Breaking load N	Pack. pcs	Weight kg/100 pcs.	Item No.
<b>CPC M6x11</b>	M6 x 11mm	220	100	1.000	<b>1483991</b>
<b>CPC M6x16</b>	M6 x 16 mm	220	100	1.150	<b>1483993</b>
<b>CPC M6x25</b>	M6 x 25 mm	220	100	1.250	<b>1483995</b>

- St Steel
- ZL Zinc scale

Ceiling profile clamp with threaded bolt

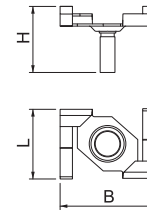

### Locknut - CPCN

Type	Thread	Breaking load N	Pack. pcs	Weight kg/100 pcs.	Item No.
<b>CPCN M6</b>	M6	220	100	0.650	<b>1483997</b>

- St Steel
- ZL Zinc scale

Locknut for ceiling profile clamp CPC

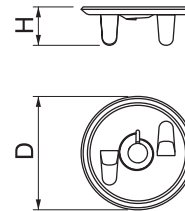

### Beam clamp

Type	Flange thickness mm	Height mm	Fastening hole mm	Breaking load kN	Pack. pcs	Weight kg/100 pcs.	Item No.
<b>325 70 FT</b>	70	60	11	10	25	27.900	<b>5327075</b>
<b>325 80 FT</b>	80	60	11	10	25	32.000	<b>5327083</b>
<b>325 100 FT</b>	100	60	11	9	25	33.500	<b>5327105</b>
<b>325 130 FT</b>	130	60	11	8	25	36.500	<b>5327121</b>

- St Steel
- FT Hot-dip galvanised

The two brackets are clamped to the flange.  
For individual component suspension.

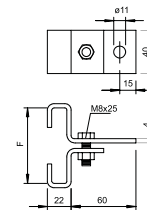

### Beam clamp, for profile rail CM3518

Type	Flange thickness mm	Height mm	Width mm	Length mm	Pack. pcs	Weight kg/100 pcs.	Item No.
<b>328 1</b>	5 - 11	54.3	39.5	57	50	10.800	<b>1408011</b>
<b>328 2</b>	10 - 19	54.3	39.5	67	50	12.500	<b>1408046</b>

- St Steel
- ZL Zinc scale

Screwless rustproof coated beam clamp, with blocking spring, suitable for profile rail, type CML3518 and CMS3518. For rapid fastening to steel profiles when installing cable tracks, clamp clips, light mounts, etc. A complete system consists of 2 beam clamps and one piece of C profile rail of any length, and 2 protective caps.

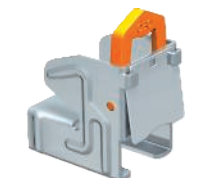
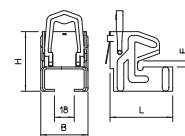

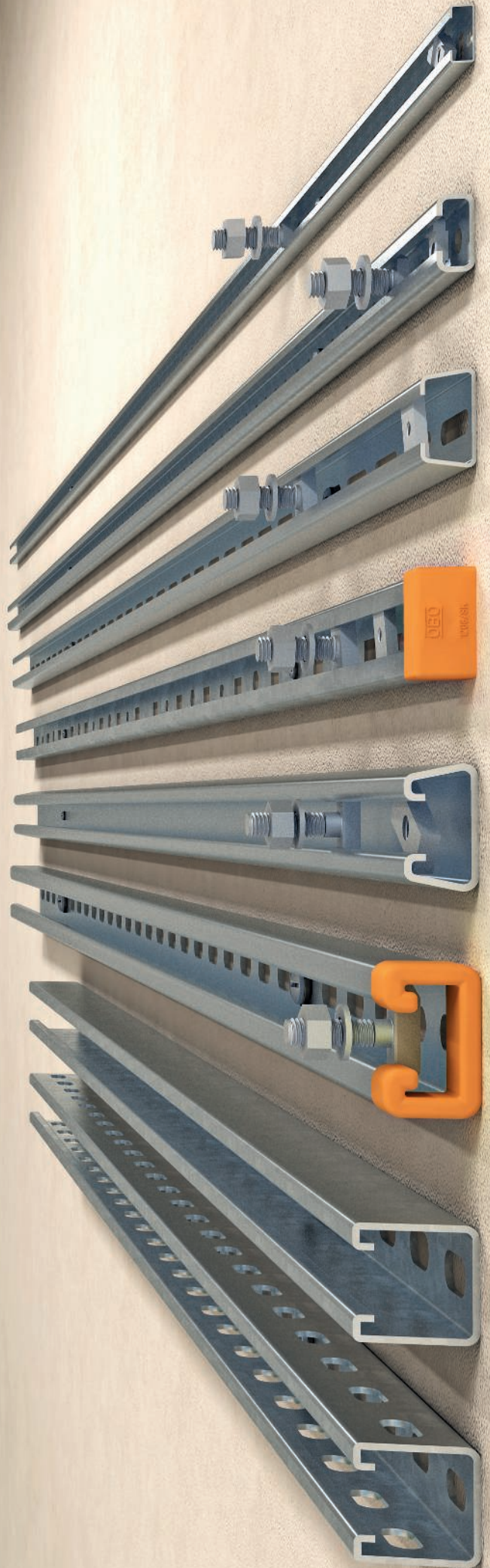
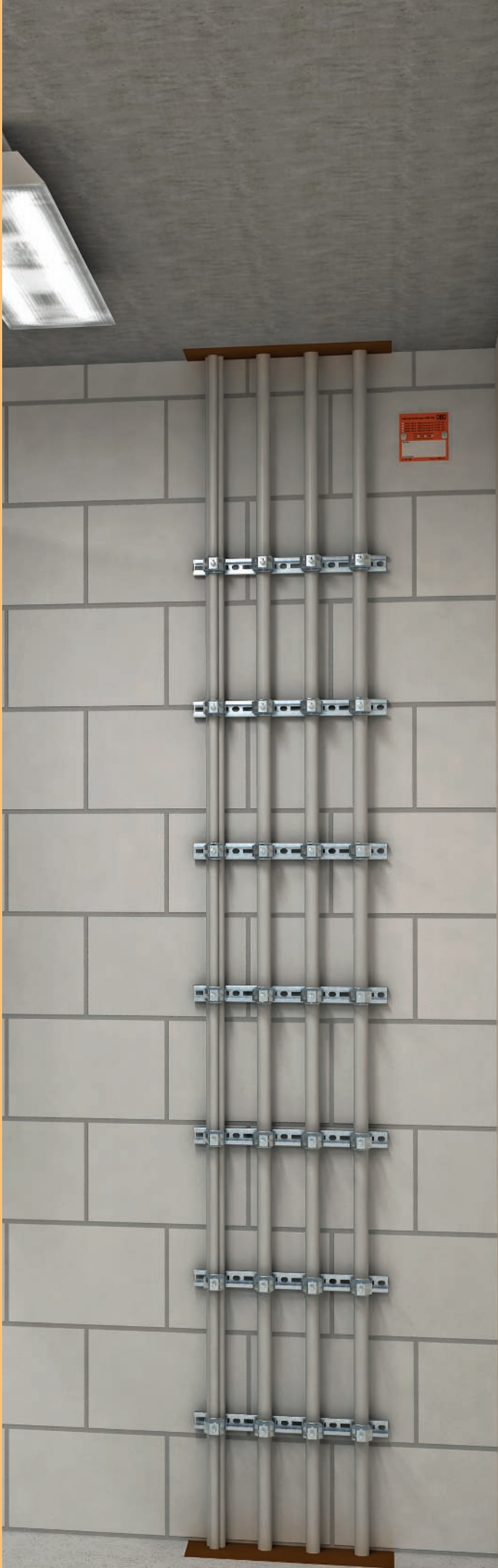

## Rail systems

	<b>Profile rail, light-duty</b>	396
	<b>Profile rail, medium-duty</b>	403
	<b>Profile rail, heavy-duty</b>	418
	<b>Hat profile rail</b>	441





# Three load classes for easy product selection

OBO's tried-and-tested rail system is now more logically structured than ever. It is now easy to choose the right product at a glance from the three load classes: light-duty, medium-duty and heavy-duty. The accessories are also right there in the selection aids. So choosing perfectly matching products is a breeze.



**Light-duty**



**Medium-duty**



**Heavy-duty**

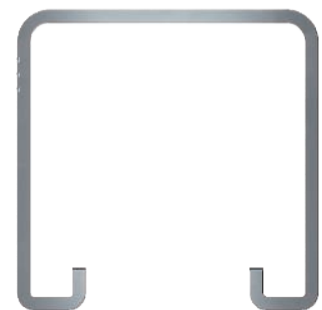

# Explanation of model codes

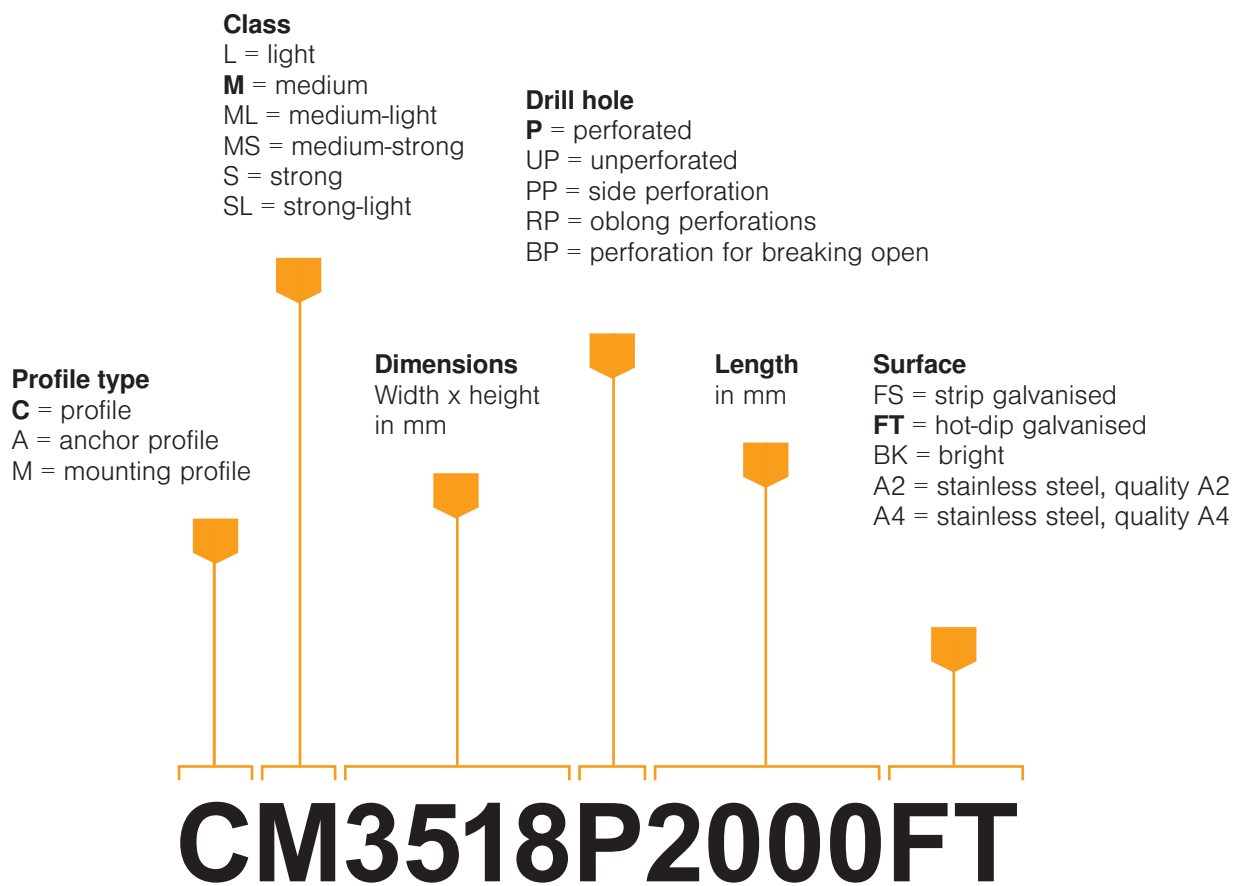

## Example

- Rail with C profile
- Load class: medium-duty
- 35 mm width, 18 mm height
- Perforated
- Length 2,000 mm
- FT hot-dip galvanised





# Rail systems and accessories

light

medium

Type	<b>Type CL2008</b> C profile	<b>Type CL2712</b> C profile
Material	<b>FS</b>	<b>FS FT</b>
Material thickness	0.75 mm	2 mm
Hole pattern		
Cross-section		















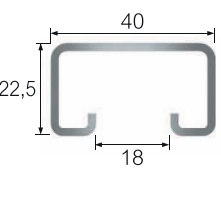
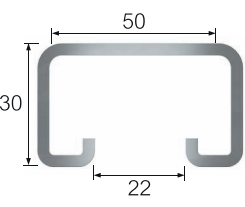
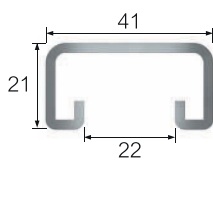
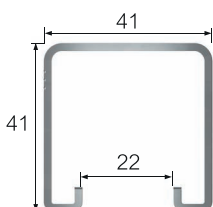

Type	<b>Type CM3015</b> C profile	<b>Type AM3518</b> Anchor profile	<b>Type CM3518</b> C profile
Material	<b>FS FT V2A</b>	<b>FS FT V2A V4A</b>	<b>FS FT V2A V4A</b>
Material thickness	1.75 mm	1.5 mm /2mm	1.25 mm /1.75 mm
Hole pattern			
Cross-section			

Slide nuts		
Hammer-head bolt/Hook head bolt		
Clamp clip		
Series clip		
Series terminal clip		
Impact clip		

Slide nuts			
Hammer-head bolt/Hook head bolt			
Clamp clip			
Series clip			
Series terminal clip	-	-	-
Impact clip	-	-	-



strong

Type MS4022 Mounting profile	Type MS5030 Mounting profile	Type MS4121 Mounting profile	Type MS4141 Mounting profile
FT V2A V4A	FT V2A V4A	FS FT V2A V4A	FS FT V2A V4A
2 mm	3 mm	2 mm	2 mm / 2,5 mm
			
			
			
			
			



**CL2008 profile rail, light-duty**

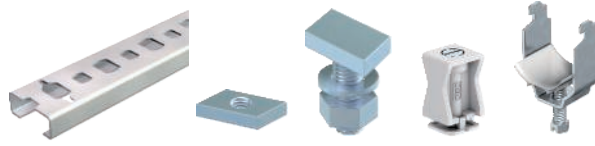

**CL2712 profile rail, light-duty**

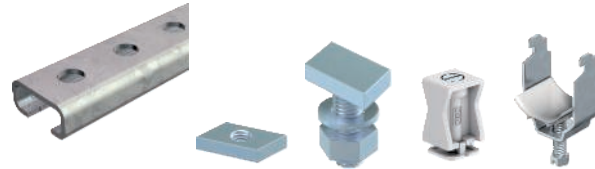

**CM3015 profile rail, medium-duty**

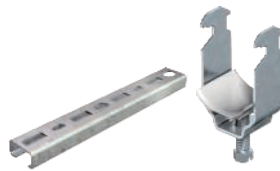

**CM3518 profile rail, medium-duty**

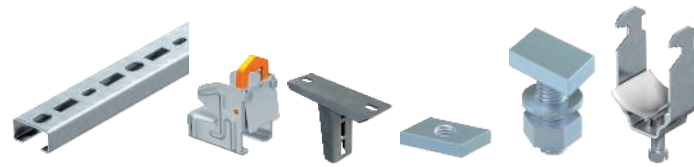

**AML3518 profile rail, medium-duty**

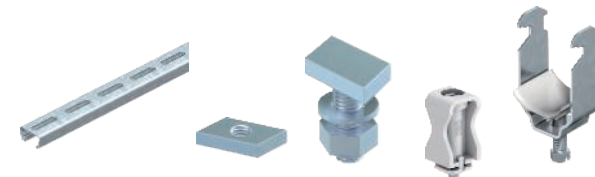

**MS4022 mounting rail, heavy-duty**



**MS5030 mounting rail, heavy-duty**



**MS4121 mounting rail, strong**



# CL2008 profile rail, light-duty

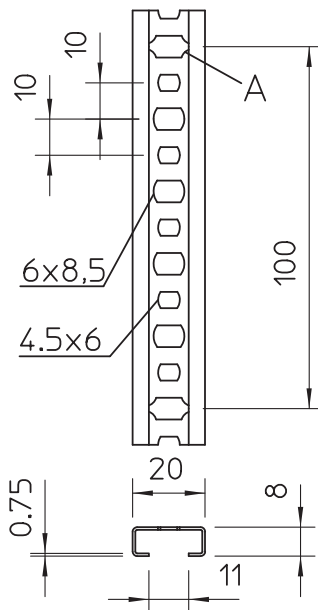
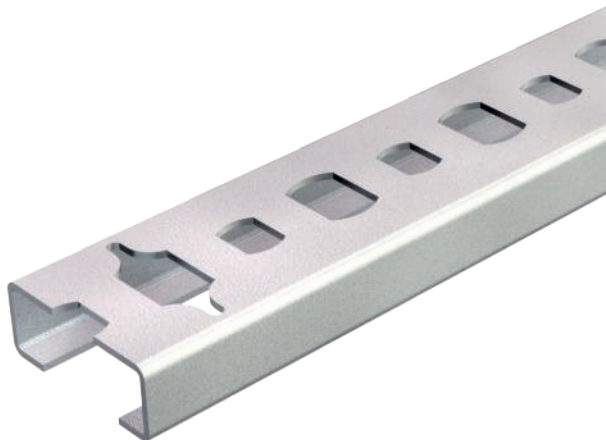

## Permissible individual load

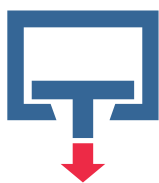

**0.13 kN**

## Permissible total load at distance between supports of L

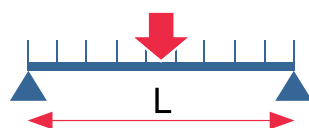

L [mm]	100	200	300	400	500	600	700	800	1,000
$F_{perm.}$ [kN]	0.13	0.13	0.10	0.07	0.06	0.05	0.04	0.03	0.02
$q_{perm.}$ [kN/m]	3.42	1.48	0.66	0.37	0.24	0.15	0.09	0.06	0.03

- The carrying capacities indicated are valid for the hole pattern shown.
- The carrying capacity of the rail lip was determined on the basis of loading at the rail end, for the shortest rail variant. The fastenings were placed in the last holes. The value given for the permissible individual load is valid where both lips are loaded equally.
- Note: clamp clips with N and U bases only exert a load on one rail lip, hence only 50% of the permissible individual load may be exerted.

01\_VBS\_Produkteinheitenkatalog\_EX\_2018 / en / 2018/11/26 09:27:20 (LLExpert\_02231) / 2018/11/26 09:29:57 09:29:57

Rail systems



## CL2008 profile rail, light-duty

### CL2008 profile rail, slot 11 mm, perforated, breakable

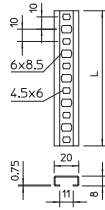

Type	Length mm	Dimension W x H mm	Material thickness mm	Dimension L mm	Pack. m	Weight kg/100 m	Item No.
CL2008BP1000FS	1000	20 x 8	0.75	1000	10	21.500	1105906
CL2008BP2000FS	2000	20 x 8	0.75	2000	50	21.100	1106120
CL2008BP2000BK	2000	20 x 8	0.75	2000	50	20.000	1106023

Si Steel

FS Strip-galvanised BK Bright

Light-duty C profile rail for cable routing, in conjunction with series clips or clamp clips with N foot. Can also be used in building of control cabinets.

### CL2008 profile rail, slot 11 mm, perforated

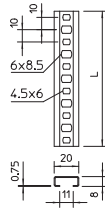

Type	Length mm	Dimension W x H mm	Material thickness mm	Dimension L mm	Pack. m	Weight kg/100 m	Item No.
CL2008P2000FS	2000	20 x 8	0.75	2000	50	20.000	1106627
CL2008P2000A2	2000	20 x 8	0.75	2000	50	21.400	1106628
CL2008UP2000FS	2000	20 x 8	0.75	2000	50	20.000	1105124
CL2008UP2000A2	2000	20 x 8	0.75	2000	50	23.550	1105125

Si Steel V2A Stainless steel, A2

FS Strip-galvanised

Light-duty C profile rail for cable routing, in conjunction with series clips or clamp clips with N foot. Can also be used in building of control cabinets.





Slide nut

Type	Length	Width	Height	Thread	Pack. pcs.	Weight	Item No.
	mm	mm	mm			kg/100 pcs.	
CL20SN M4 ZL	17	10.5	4	M4	100	0.580	1147008
CL20SN M5 ZL	17	10.5	4	M5	100	0.550	1147012
CL20SN M6 ZL	17	10.5	4	M6	100	0.530	1147016

St Steel

ZL Zinc scale

Slide nut for use with CL2008 profile rail

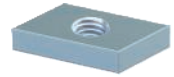
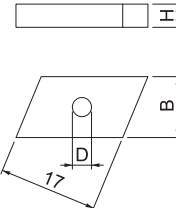

Hammer-head bolt

Type	Length	Width	Height	Thread	Pack. pcs.	Weight	Item No.
	mm	mm	mm			kg/100 pcs.	
CL20HB M5x25 ZL	21.1	10.5	4	M5x25mm	50	1.100	1148008
CL20HB M6x25 ZL	21.1	10.5	4	M6x25mm	50	1.420	1148012
CL20HB M8x25 ZL	21.1	10.5	4	M8x25mm	50	2.150	1148016

St Steel

ZL Zinc scale

Hammer-head bolt for use with CL2008 profile rail

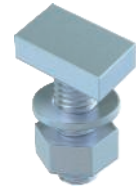
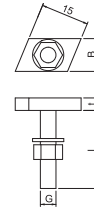

Series clip



Type	Clamping range D	Bolt	Colour	Pack. pcs.	Weight	Item No.
	mm				kg/100 pcs.	
2050 5-25 LGR	5 - 25	M4 x 27	Light grey	100	0.631	2254026
2050 5-25 RW	5 - 25	M4 x 27	Pure white	100	0.631	2254522
2051 8-36 LGR	8 - 36	M4 x 37.5	Light grey	100	0.851	2254034

PS Polystyrene

Also suitable for rails of 11 - 12 mm slot width; polystyrene clip element, impact resistant, halogen-free, light grey RAL 7035; metal parts: electrogalvanised steel.

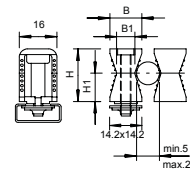

Series terminal clip



Type	Clamping range D	Colour	Number of clips per strip	Pack. pcs.	Weight	Item No.
	mm				kg/100 pcs.	
2036 4-7 LGR	4 - 7	Light grey	4	25	0.160	2259079
2036 10-15 LGR	10 - 15	Light grey	4	25	1.700	2259141

PE Polyethylene

Individually separable, for pushing into profile rails.

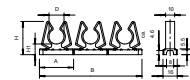

Impact clip



Type	Clamping range D	Colour	Pack. pcs.	Weight	Item No.
	mm			kg/100 pcs.	
2047 5-25 LGR	5 - 25	Light grey	100	0.320	2251256

PS Polystyrene

Series clip without metallic parts, thus protected against corrosion.  
Use: lock the clip in the profile rail and fix it by hitting it with a hammer.

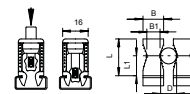

Profile rail CL2512, slot 11 mm, unperforated

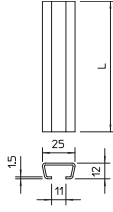
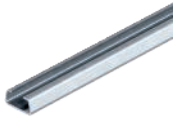

Type	Length mm	Dimension W x H mm	Material thickness mm	Dimen- sion L mm	Pack. m	Weight kg/100 m	Item No.
CL2512UP2000FT	2000	25 x 12	1.5	2000	20	65.000	1117025
CL2512UP2000FS	2000	25 x 12	1.5	2000	20	58.300	1117033

SI Steel

FS Strip-galvanised FT Hot-dip galvanised

Light-duty C profile rail for cable routing, in conjunction with series clips or clamp clips with N foot. Can also be used in building of control cabinets.



# CL2712 profile rail, light-duty

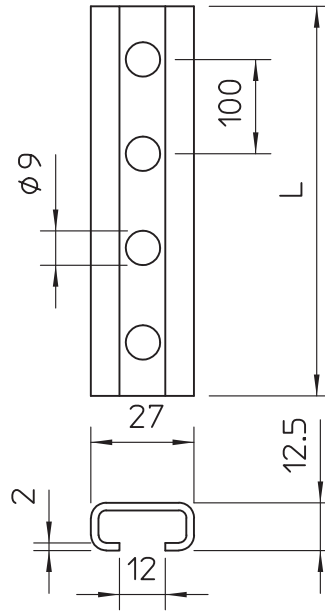

## Permissible individual load

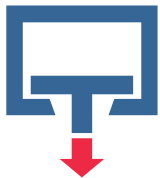

**0.87 kN**

## Permissible total load at distance between supports of L

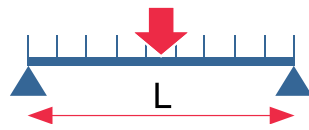

L [mm]	200	300	400	500	600	700	800	1,000
$F_{perm.}$ [kN]	0.78	0.52	0.39	0.31	0.26	0.22	0.2	0.15
$q_{perm.}$ [kN/m]	7.85	3.49	1.96	1.26	0.87	0.64	0.47	0.24

- The carrying capacities indicated are valid for the hole pattern shown.
- The carrying capacity of the rail lip was determined on the basis of loading at the rail end, for the shortest rail variant. The fastenings were placed in the last holes. The value given for the permissible individual load is valid where both lips are loaded equally.
- Note: clamp clips with N and U bases only exert a load on one rail lip, hence only 50% of the permissible individual load may be exerted.



## CL2712 profile rail, light-duty

### CL2712 profile rail, slot 12 mm, perforated

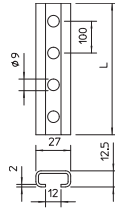

Type	Length mm	Dimension W x H mm	Material thickness mm	Dimen- sion L mm	Pack. m	Weight kg/100 m	Item No.
<b>CL2712P2000FS</b>	2000	27 x 12,5	2	2000	20	85.000	<b>1109525</b>
<b>CL2712P2000FT</b>	2000	27 x 12,5	2	2000	20	89.500	<b>1109529</b>

**SI** Steel

**FS** Strip-galvanised **FT** Hot-dip galvanised

Light-duty C profile rail for cable routing, in conjunction with series clips or clamp clips with N foot. Can also be used in building of control cabinets.

### Profile rail CL2712, slot 12 mm, unperforated

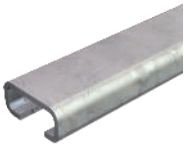

Type	Length mm	Dimension W x H mm	Material thickness mm	Dimen- sion L mm	Pack. m	Weight kg/100 m	Item No.
<b>CL2712UP2000FT</b>	2000	27 x 12,5	2	2000	20	90.000	<b>1109022</b>
<b>CL2712UP2000BK</b>	2000	27 x 12,5	2	2000	20	90.000	<b>1109014</b>

**SI** Steel

**BK** Bright **FT** Hot-dip galvanised

Light-duty C profile rail for cable routing, in conjunction with series clips or clamp clips with N foot. Can also be used in building of control cabinets.



Slide nut

Type	Length mm	Width mm	Height mm	Thread	Pack. pcs	Weight kg/100 pcs.	Item No.
CL27SN M4 ZL	21	10	2.5	M4	100	0.400	1147020
CL27SN M5 ZL	24.5	13	4	M5	100	0.870	1147024
CL27SN M6 ZL	24.5	13	4	M6	100	0.850	1147028
CL27SN M8 ZL	24.5	13	4	M8	100	0.800	1147032

St Steel

ZL Zinc scale

Slide nut for use with CL2712 profile rail

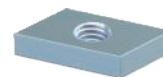
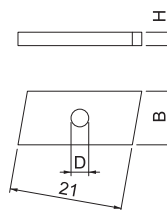

Hammer-head bolt

Type	Length mm	Width mm	Height mm	Thread	Pack. pcs	Weight kg/100 pcs.	Item No.
CL27HB M5x25 ZL	23	10.1	4	M5x25mm	50	1.250	1148020
CL27HB M6x25 ZL	23	10.1	4	M6x25mm	50	1.570	1148024
CL27HB M8x25 ZL	23	10.1	4	M8x25mm	50	2.300	1148028

St Steel

ZL Zinc scale

Hammer-head bolt for use with CL2712 profile rail

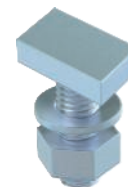
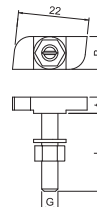

Series clip



Type	Clamping range D mm	Bolt	Colour	Pack. pcs	Weight kg/100 pcs.	Item No.
2050 5-25 LGR	5 - 25	M4 x 27	Light grey	100	0.631	2254026
2050 5-25 RW	5 - 25	M4 x 27	Pure white	100	0.631	2254522
2051 8-36 LGR	8 - 36	M4 x 37.5	Light grey	100	0.851	2254034

PS Polystyrene

Also suitable for rails of 11 - 12 mm slot width; polystyrene clip element, impact resistant, halogen-free, light grey RAL 7035; metal parts: electrogalvanised steel.

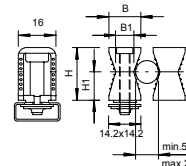

Series terminal clip



Type	Clamping range D mm	Colour	Number of clips per strip	Pack. pcs	Weight kg/100 pcs.	Item No.
2036 4-7 LGR	4 - 7	Light grey	4	25	0.160	2259079
2036 10-15 LGR	10 - 15	Light grey	4	25	1.700	2259141

PE Polyethylene

Individually separable, for pushing into profile rails.

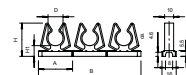

Impact clip



Type	Clamping range D mm	Colour	Pack. pcs	Weight kg/100 pcs.	Item No.
2047 5-25 LGR	5 - 25	Light grey	100	0.320	2251256

PS Polystyrene

Series clip without metallic parts, thus protected against corrosion.  
Use: lock the clip in the profile rail and fix it by hitting it with a hammer.

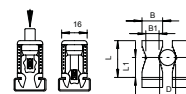



# CM3015 profile rail, medium-duty

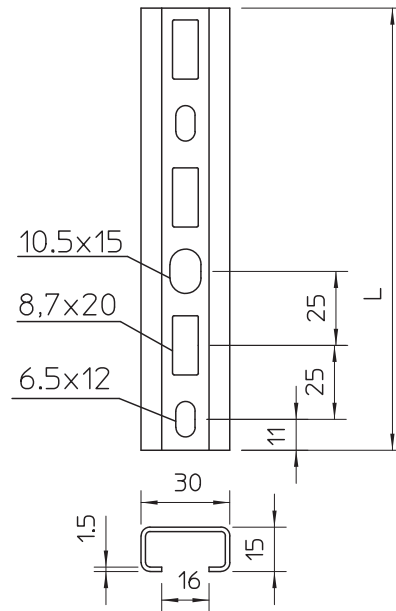
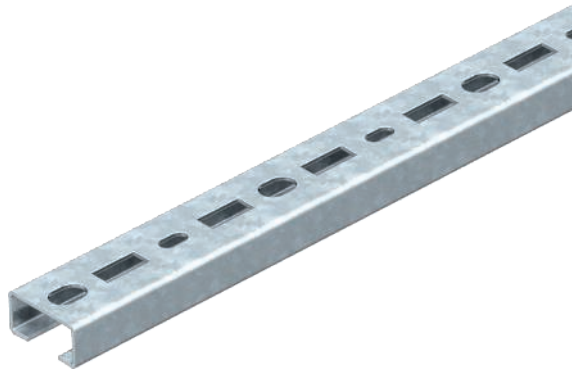

## Permissible individual load

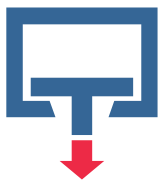

**0.5 kN**

## Permissible total load at distance between supports of L

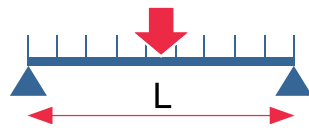

L [mm]	200	300	400	500	600	700	800	1,000
$F_{perm.}$ [kN]	0.50	0.50	0.40	0.32	0.27	0.23	0.20	0.16
$q_{perm.}$ [kN/m]	6.60	3.58	2.01	1.29	0.89	0.66	0.50	0.31

- The carrying capacities indicated are valid for the hole pattern shown.
- The carrying capacity of the rail lip was determined on the basis of loading at the rail end, for the shortest rail variant. The fastenings were placed in the last holes. The value given for the permissible individual load is valid where both lips are loaded equally.
- Note: clamp clips with N and U bases only exert a load on one rail lip, hence only 50% of the permissible individual load may be exerted.



CM3015 profile rail, slot 16 mm, perforated



Type	Length mm	Dimension W x H mm	Material thickness mm	Dimen- sion L mm	Pack. m	Weight kg/100 m	Item No.
CM3015P2000FS	2000	30 x 15	1.5	2000	2	69.000	1110002
CM3015P1000FT	1000	30 x 15	1.5	1000	10	73.000	1109863
CM3015P2000FT	2000	30 x 15	1.5	2000	20	73.000	1109871
CM3015UP2000FS	2000	30 x 15	1.5	2000	20	75.500	1110004

Sl Steel

FS Strip-galvanised FT Hot-dip galvanised

Profile rail, perforated, slot width 16 mm.

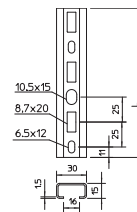

CM3015 profile rail, slot 16 mm, perforated



Type	Length mm	Dimension W x H mm	Material thickness mm	Dimen- sion L mm	Pack. pcs	Weight kg/100 pcs.	Item No.
CM3015P0200FT	200	30 x 15	1.5	200	25	15.000	1109782
CM3015P0300FT	300	30 x 15	1.5	300	25	22.000	1109790
CM3015P0400FT	400	30 x 15	1.5	400	10	30.000	1109804
CM3015P0500FT	500	30 x 15	1.5	500	10	37.000	1109812
CM3015P0600FT	600	30 x 15	1.5	600	10	44.000	1109820
CM3015P0700FT	700	30 x 15	1.5	700	10	50.000	1109839
CM3015P0800FT	800	30 x 15	1.5	800	10	56.000	1109847

Sl Steel

FT Hot-dip galvanised

Profile rail, perforated, slot width 16 mm.

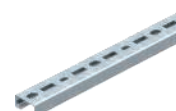
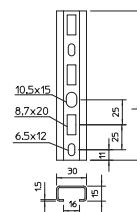

## Slide nut

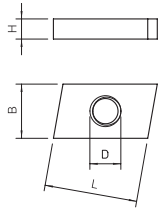
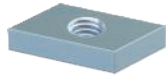

Type	Length mm	Width mm	Height mm	Thread	Pack. pcs.	Weight	
						kg/100 pcs.	Item No.
<b>ACMSN M6 ZL</b>	26	16.5	4	M6	100	1.740	<b>1147056</b>
<b>ACMSN M8 ZL</b>	26	16.5	4	M8	100	1.640	<b>1147060</b>
<b>ACMSN M10 ZL</b>	26	16.5	4	M10	100	1.300	<b>1147064</b>
<b>ACMSN M6 A4</b>	26	16.5	4	M6	100	1.650	<b>1147076</b>
<b>ACMSN M8 A4</b>	26	16.5	4	M8	100	1.600	<b>1147080</b>
<b>ACMSN M10 A4</b>	26	16.5	4	M10	100	1.500	<b>1147084</b>

**St** Steel **V4A** Stainless steel, A4

**ZL** Zinc scale

Slide nut for use with CM3015, CM3518 and AM3518 profile rails

## Hammer-head bolt

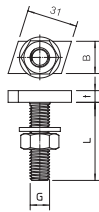

Type	Length mm	Width mm	Height mm	Thread	Pack. pcs.	Weight	
						kg/100 pcs.	Item No.
<b>ACMHB M6x30 ZL</b>	26	16.5	5	M6x30mm	50	2.600	<b>1148056</b>
<b>ACMHB M8x30 ZL</b>	26	16.5	5	M8x30mm	50	3.450	<b>1148060</b>
<b>ACMHB M8x60 ZL</b>	26	16.5	5	M8x60mm	25	4.650	<b>1148064</b>
<b>ACMHB M10x30 ZL</b>	26	16.5	5	M10x30mm	50	4.950	<b>1148068</b>
<b>ACMHB M10x60 ZL</b>	26	16.5	5	M10x60mm	25	6.750	<b>1148072</b>
<b>ACMHB M6x30 A4</b>	26	16.5	5	M6x30mm	50	2.600	<b>1148076</b>
<b>ACMHB M8x30 A4</b>	26	16.5	5	M8x30mm	50	3.450	<b>1148080</b>
<b>ACMHB M8x60 A4</b>	26	16.5	5	M8x60mm	25	4.650	<b>1148084</b>
<b>ACMHB M10x30 A4</b>	26	16.5	5	M10x30mm	50	4.950	<b>1148088</b>
<b>ACMHB M10x60 A4</b>	26	16.5	5	M10x60mm	25	6.750	<b>1148092</b>

**St** Steel **V4A** Stainless steel, A4

**ZL** Zinc scale

Hammer-head bolt for use with CM3015, CM3518 and AM3518 profile rails

## Series clip

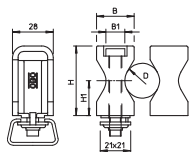

Type	Clamping range D mm	Bolt	Colour	Pack. pcs.	Weight	
					kg/100 pcs.	Item No.
<b>2054 14-48 LGR</b>	14 - 48	M8 x 55	Light grey	25	5.120	<b>2255014</b>
<b>2055 24-72 LGR</b>	24 - 72	M8 x 75	Light grey	20	6.471	<b>2255022</b>

**PA** Polyamide

Heavy-duty version, also suitable for rails of 16 - 17 mm slot width; polyamide clip element, light grey RAL 7035.

Metal parts: electrogalvanised steel.



# CMS3518 profile rail, medium-duty

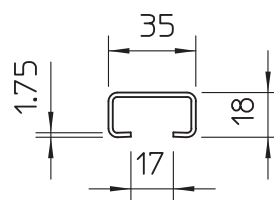
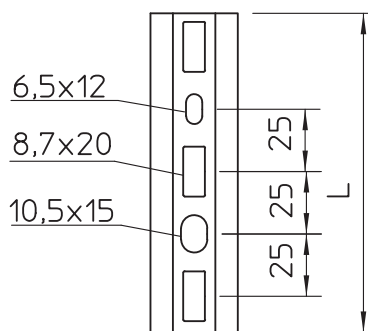

## Permissible individual load

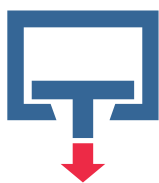

**End: 0.73 kN**  
**Middle: 1.96 kN**

## Permissible total load at distance between supports of L

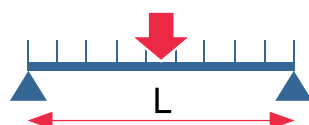

L [mm]	200	300	400	500	600	700	800	1,000
F <sub>perm.</sub> [kN]	1.59	1.06	0.79	0.64	0.53	0.45	0.40	0.32
q <sub>perm.</sub> [kN/m]	8.98	7.06	3.97	2.54	1.77	1.30	0.99	0.64

- The carrying capacities indicated are valid for the hole pattern shown.
- The carrying capacity of the rail lip was determined on the basis of loading at the rail end, for the shortest rail variant. The fastenings were placed in the last holes. The value given for the permissible individual load is valid where both lips are loaded equally.
- Note: clamp clips with N and U bases only exert a load on one rail lip, hence only 50% of the permissible individual load may be exerted.

01\_VBS\_Produkteinheitenkatalog\_EX\_2018 / en / 2018/11/26 09:27:20 (LLExpert\_02231) / 2018/11/26 09:29:57 09:29:57

Rail systems



# CML3518 profile rail, medium-duty

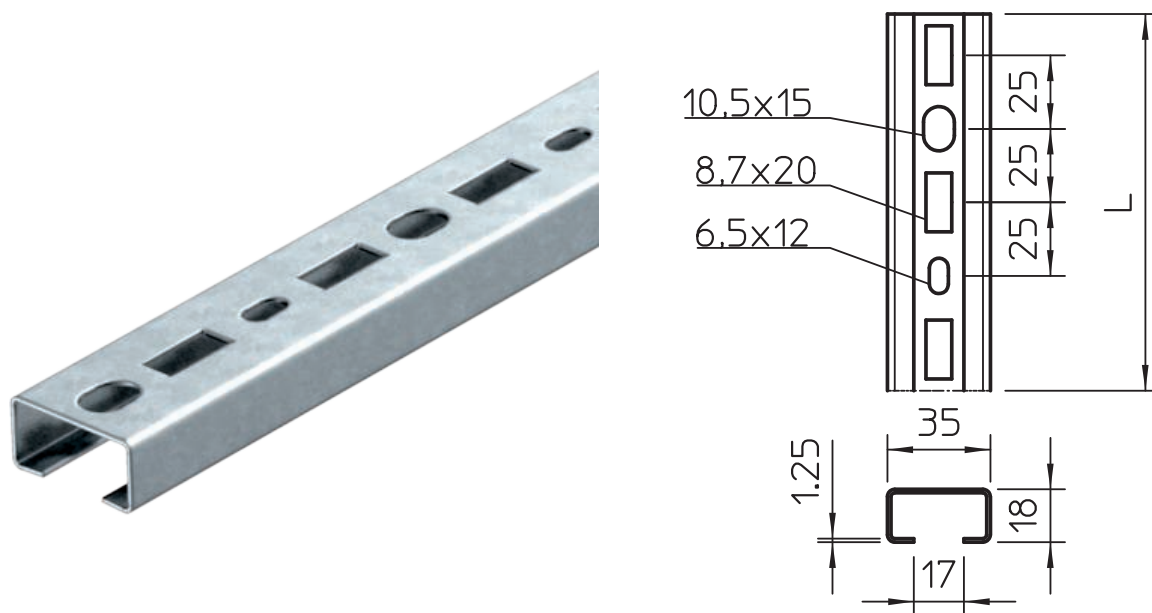

## Permissible individual load

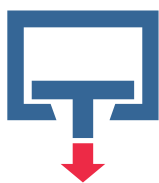

**End: 0.38 kN**  
**Middle: 1.06 kN**

## Permissible total load at distance between supports of L

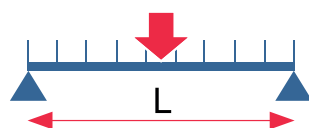

L [mm]	200	300	400	500	600	700	800	1,000
F <sub>perm.</sub> [kN]	0.92	0.82	0.62	0.49	0.41	0.35	0.31	0.25
q <sub>perm.</sub> [kN/m]	4.58	4.58	3.09	1.98	1.37	1.01	0.77	0.49

- The carrying capacities indicated are valid for the hole pattern shown.
- The carrying capacity of the rail lip was determined on the basis of loading at the rail end, for the shortest rail variant. The fastenings were placed in the last holes. The value given for the permissible individual load is valid where both lips are loaded equally.
- Note: clamp clips with N and U bases only exert a load on one rail lip, hence only 50% of the permissible individual load may be exerted.



CM3518 profile rail, slot 17 mm, perforated

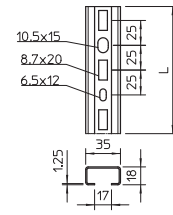

Type	Length mm	Dimension W x H mm	Material thickness mm	Dimen- sion L mm	Pack. pcs	Weight kg/100 pcs.	Item No.
CML3518P0150FS	150	35 x 18	1.25	150	25	10.600	1104241
CML3518P0200FS	200	35 x 18	1.25	200	25	14.200	1104268
CML3518P0300FS	300	35 x 18	1.25	300	25	21.300	1104284
CML3518P0400FS	400	35 x 18	1.25	400	10	28.400	1104292
CML3518P0500FS	500	35 x 18	1.25	500	10	35.500	1104306
CML3518P0600FS	600	35 x 18	1.25	600	10	42.600	1104310
CML3518P0700FS	700	35 x 18	1.25	700	10	49.700	1104315
CML3518P0800FS	800	35 x 18	1.25	800	10	56.800	1104320
CML3518P0900FS	900	35 x 18	1.25	900	10	63.900	1104325
CML3518P0150FT	150	35 x 18	1.25	150	25	11.400	1104550
CML3518P0200FT	200	35 x 18	1.25	200	25	15.300	1104552
CML3518P0300FT	300	35 x 18	1.25	300	25	22.900	1104554
CML3518P0400FT	400	35 x 18	1.25	400	10	30.500	1104556
CML3518P0500FT	500	35 x 18	1.25	500	10	38.200	1104558
CML3518P0600FT	600	35 x 18	1.25	600	10	45.800	1104560
CML3518P0700FT	700	35 x 18	1.25	700	10	53.400	1104562
CML3518P0800FT	800	35 x 18	1.25	800	10	61.100	1104564
CML3518P0900FT	900	35 x 18	1.25	900	10	68.700	1104566
CMS3518P0150FS	150	35 x 18	1.75	150	25	14.670	1104349
CMS3518P0200FS	200	35 x 18	1.75	200	25	19.560	1104357
CMS3518P0300FS	300	35 x 18	1.75	300	25	29.340	1104373
CMS3518P0400FS	400	35 x 18	1.75	400	10	39.120	1104391
CMS3518P0500FS	500	35 x 18	1.75	500	10	48.900	1104403
CMS3518P0600FS	600	35 x 18	1.75	600	10	58.680	1104411
CMS3518P0700FS	700	35 x 18	1.75	700	10	68.460	1104422
CMS3518P0800FS	800	35 x 18	1.75	800	10	78.240	1104427
CMS3518P0900FS	900	35 x 18	1.75	900	10	88.020	1104435
CMS3518P0150FT	150	35 x 18	1.75	150	25	15.435	1104581
CMS3518P0200FT	200	35 x 18	1.75	200	25	20.580	1104583
CMS3518P0300FT	300	35 x 18	1.75	300	25	30.870	1104585
CMS3518P0400FT	400	35 x 18	1.75	400	10	41.160	1104587
CMS3518P0500FT	500	35 x 18	1.75	500	10	51.450	1104589
CMS3518P0600FT	600	35 x 18	1.75	600	10	61.740	1104591
CMS3518P0700FT	700	35 x 18	1.75	700	10	72.030	1104593
CMS3518P0800FT	800	35 x 18	1.75	800	10	82.320	1104595
CMS3518P0900FT	900	35 x 18	1.75	900	10	92.610	1104597

Sl Steel

FS Strip-galvanised FT Hot-dip galvanised

Light-duty profile rail, perforated, slot width 17 mm.

CM3518 profile rail, slot 17 mm, perforated

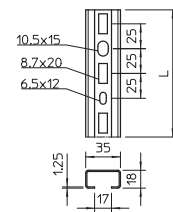

Type	Length mm	Dimension W x H mm	Material thickness mm	Dimen- sion L mm	Pack. m	Weight kg/100 m	Item No.
CML3518P1000FS	1000	35 x 18	1.25	1000	1	71.000	1104497
CML3518P2000FS	2000	35 x 18	1.25	2000	2	71.000	1104500
CML3518P1000FT	1000	35 x 18	1.25	1000	10	73.600	1104568
CML3518P2000FT	2000	35 x 18	1.25	2000	20	73.600	1104570
CMS3518P1000FS	1000	35 x 18	1.75	1000	10	97.800	1104445
CMS3518P2000FS	2000	35 x 18	1.75	2000	2	97.800	1104454
CML3518P1000A2	1000	35 x 18	1.25	1000	10	71.000	1104498
CML3518P2000A2	2000	35 x 18	1.25	2000	20	71.000	1104501

Sl Steel V2A Stainless steel, A2

FS Strip-galvanised FT Hot-dip galvanised

Central C profile rail for cable routing, in conjunction with clamp clips with a hammerhead foot. Can also be used as suspension construction for cable support systems.



### Slide nut

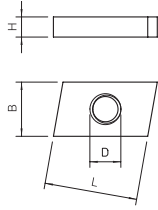
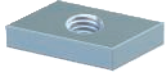

Type	Length mm	Width mm	Height mm	Thread	Pack. pcs	Weight kg/100 pcs.	Item No.
ACMSN M6 ZL	26	16.5	4	M6	100	1.740	1147056
ACMSN M8 ZL	26	16.5	4	M8	100	1.640	1147060
ACMSN M10 ZL	26	16.5	4	M10	100	1.300	1147064
ACMSN M6 A4	26	16.5	4	M6	100	1.650	1147076
ACMSN M8 A4	26	16.5	4	M8	100	1.600	1147080
ACMSN M10 A4	26	16.5	4	M10	100	1.500	1147084

Si Steel V4A Stainless steel, A4

ZL Zinc scale

Slide nut for use with CM3015, CM3518 and AM3518 profile rails

### Hammer-head bolt

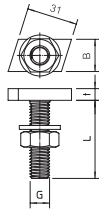
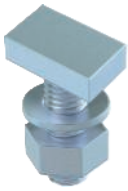

Type	Length mm	Width mm	Height mm	Thread	Pack. pcs	Weight kg/100 pcs.	Item No.
ACMHB M6x30 ZL	26	16.5	5	M6x30mm	50	2.600	1148056
ACMHB M8x30 ZL	26	16.5	5	M8x30mm	50	3.450	1148060
ACMHB M8x60 ZL	26	16.5	5	M8x60mm	25	4.650	1148064
ACMHB M10x30 ZL	26	16.5	5	M10x30mm	50	4.950	1148068
ACMHB M10x60 ZL	26	16.5	5	M10x60mm	25	6.750	1148072
ACMHB M6x30 A4	26	16.5	5	M6x30mm	50	2.600	1148076
ACMHB M8x30 A4	26	16.5	5	M8x30mm	50	3.450	1148080
ACMHB M8x60 A4	26	16.5	5	M8x60mm	25	4.650	1148084
ACMHB M10x30 A4	26	16.5	5	M10x30mm	50	4.950	1148088
ACMHB M10x60 A4	26	16.5	5	M10x60mm	25	6.750	1148092

Si Steel V4A Stainless steel, A4

ZL Zinc scale

Hammer-head bolt for use with CM3015, CM3518 and AM3518 profile rails

### Series clip

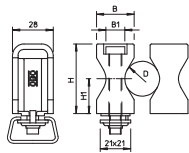

Type	Clamping range D mm	Bolt	Colour	Pack. pcs	Weight kg/100 pcs.	Item No.
2054 14-48 LGR	14 - 48	M8 x 55	Light grey	25	5.120	2255014
2055 24-72 LGR	24 - 72	M8 x 75	Light grey	20	6.471	2255022

PA Polyamide

Heavy-duty version, also suitable for rails of 16 - 17 mm slot width; polyamide clip element, light grey RAL 7035.

Metal parts: electrogalvanised steel.

### Protective cap

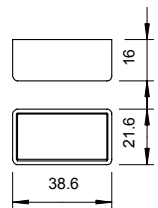

Type	Colour	Shipping box pcs	Pack. pcs	Weight kg/100 pcs.	Item No.
CM3518 SK	Pastel orange	500	50	0.384	1124502

PE Polyethylene

Protective cap for profile rail types CM3518 and AM3518.

### Self-build profile

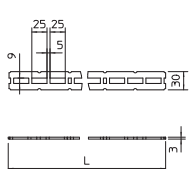

Type	Length mm	Pack. m	Weight kg/100 m	Item No.
CMCP3000FT	3000	30	55.000	6350208

Si Steel

FT Hot-dip galvanised

Flat iron with slots for individual mounting.

## Triangular node

Type	Pack. pcs.	Weight kg/100 pcs.	Item No.
<b>CM3518 KD FT</b>	25	22.000	<b>6350100</b>

St Steel

FT Hot-dip galvanised

For stable corner fastening of individual mountings.

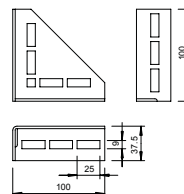

## Head plate

Type	Pack. pcs.	Weight kg/100 pcs.	Item No.
<b>CM3518 KP FT</b>	25	42.000	<b>6350054</b>

St Steel

FT Hot-dip galvanised

For wall and ceiling fastening of individual mountings.

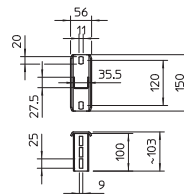

## 90° mounting bracket

Type	Pack. pcs.	Weight kg/100 pcs.	Item No.
<b>CMW90FT</b>	25	11.000	<b>6350151</b>

St Steel

FT Hot-dip galvanised

For stable 90° angle fastening of individual mountings.

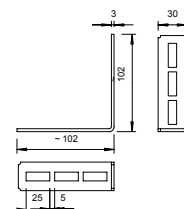

## Beam clamp, for profile rail CM3518

Type	Flange				Pack. pcs.	Weight kg/100 pcs.	Item No.
	thickness mm	Height mm	Width mm	Length mm			
<b>328 1</b>	5 - 11	54.3	39.5	57	50	10.800	<b>1408011</b>
<b>328 2</b>	10 - 19	54.3	39.5	67	50	12.500	<b>1408046</b>

St Steel

ZL Zinc scale

Screwless rustproof coated beam clamp, with blocking spring, suitable for profile rail, type CML3518 and CMS3518. For rapid fastening to steel profiles when installing cable tracks, clamp clips, light mounts, etc. A complete system consists of 2 beam clamps and one piece of C profile rail of any length, and 2 protective caps.

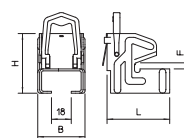

## Clamping angle KL

Type	Height mm	Pack. pcs.	Weight kg/100 pcs.	Item No.
<b>KL1 10 S FT</b>	10	10	22.500	<b>6354106</b>
<b>KL1 15 S FT</b>	15	10	24.000	<b>6354114</b>
<b>KL1 20 S FT</b>	20	10	25.000	<b>6354122</b>

St Steel

FT Hot-dip galvanised

Clamping lug, type KL1, to fasten light support structures to steel girder flanges.

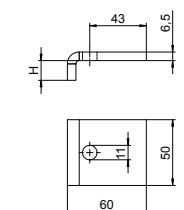

# AMS3518 profile rail, medium-duty

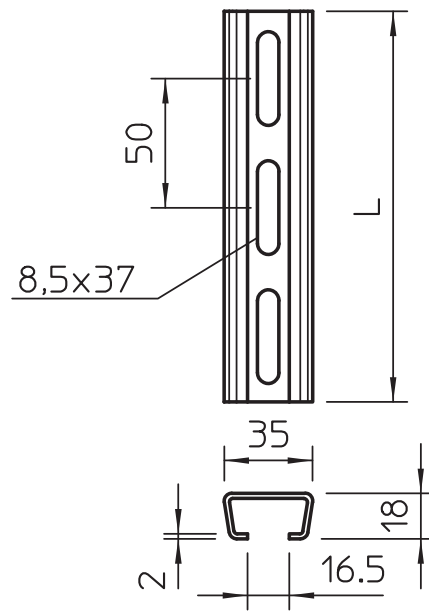
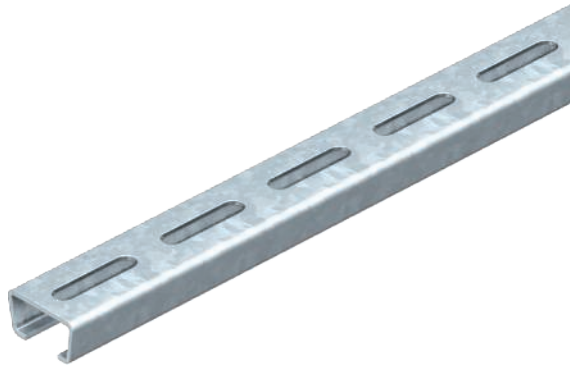

## Permissible individual load

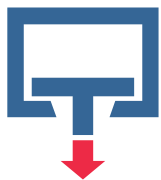

**1.17 kN**

## Permissible total load at distance between supports of L

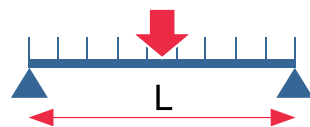

L [mm]	200	300	400	500	600	700	800	1,000
$F_{perm.}$ [kN]	1.17	1.12	0.84	0.67	0.59	0.48	0.42	0.34
$q_{perm.}$ [kN/m]	8.16	7.49	4.21	2.70	1.87	1.38	1.05	0.67

- The carrying capacities indicated are valid for the hole pattern shown.
- The carrying capacity of the rail lip was determined on the basis of loading at the rail end, for the shortest rail variant. The fastenings were placed in the last holes. The value given for the permissible individual load is valid where both lips are loaded equally.
- Note: clamp clips with N and U bases only exert a load on one rail lip, hence only 50% of the permissible individual load may be exerted.



# AML3518 profile rail, medium-duty

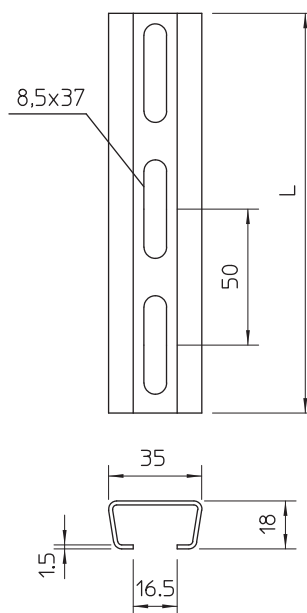
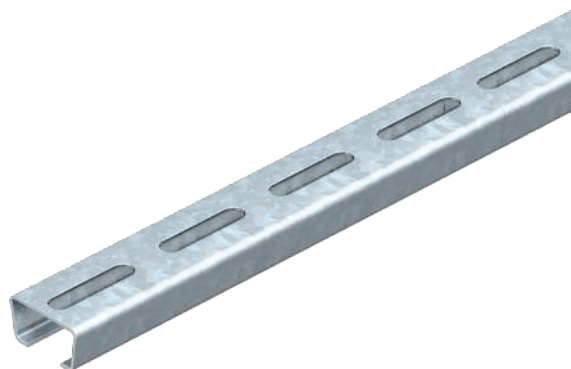

## Permissible individual load

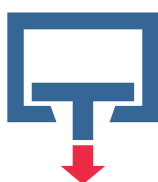

**0.68 kN**

## Permissible total load at distance between supports of L

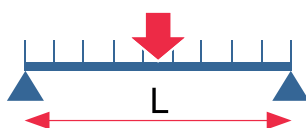

L [mm]	200	300	400	500	600	700	800	1,000
$F_{perm.}$ [kN]	0.68	0.68	0.65	0.52	0.43	0.37	0.32	0.26
$q_{perm.}$ [kN/m]	4.60	4.60	3.24	2.07	1.44	1.06	0.81	0.52

- The carrying capacities indicated are valid for the hole pattern shown.
- The carrying capacity of the rail lip was determined on the basis of loading at the rail end, for the shortest rail variant. The fastenings were placed in the last holes. The value given for the permissible individual load is valid where both lips are loaded equally.
- Note: clamp clips with N and U bases only exert a load on one rail lip, hence only 50% of the permissible individual load may be exerted.



Profile rail 2068, slot width 16.5, perforated

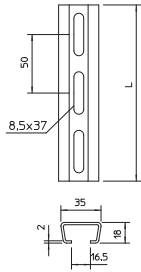
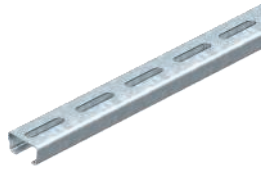

Type	Length mm	Dimension W x H mm	Material thickness mm	Dimen- sion L mm	Pack. m	Weight kg/100 m	Item No.
AML3518P1000FS	1000	35 x 18	1.5	1000	10	82.000	1119646
AML3518P2000FS	2000	35 x 18	1.5	2000	2	82.500	1119648
AML3518P2000FT	2000	35 x 18	1.5	2000	20	89.000	1119656
AML3518P1000FT	1000	35 x 18	1.5	1000	10	89.000	1119672
AMS3518P1000FS	1000	35 x 18	2	1000	10	115.000	1112735
AMS3518P1000FT	1000	35 x 18	2	1000	10	122.000	1112755
AML3518P1000A2	1000	35 x 18	1.5	1000	10	82.000	1119700
AML3518P2000A2	2000	35 x 18	1.5	2000	20	80.000	1119702
AML3518P6000A2	6000	35 x 18	1.5	6000	6	80.000	1119729

St Steel V2A Stainless steel, A2

FS Strip-galvanised FT Hot-dip galvanised

Central C profile rail for cable routing, in conjunction with clamp clips with a hammerhead foot. Can also be used as suspension construction for cable support systems.





## Anchor rail AM3518, slot 16.5 mm, unperforated



Type	Length mm	Dimension W x H mm	Material thickness mm	Dimen- sion L mm	Pack. m	Weight kg/100 m	Item No.
AML3518UP2000FS	2000	35 x 18	1.5	2000	20	90.000	1118226
AML3518UP2000FT	2000	35 x 18	1.5	2000	20	89.400	1118129
AML3518UP6000FT	6000	35 x 18	1.5	6000	6	94.840	1118153
AML3518UP2000BK	2000	35 x 18	1.5	2000	20	90.000	1118021
AML3518UP2000A2	2000	35 x 18	1.5	2000	20	90.000	1112007
AMS3518UP2000A2	2000	35 x 18	2	2000	20	116.000	1110005
AMS3518UP2000FS	2000	35 x 18	2	2000	20	116.000	1112120
AMS3518UP6000FS	6000	35 x 18	2	6000	6	116.000	1112139
AMS3518UP2000FT	2000	35 x 18	2	2000	20	121.350	1112228
AMS3518UP6000FT	6000	35 x 18	2	6000	6	111.167	1112244
AMS3518UP2000BK	2000	35 x 18	2	2000	20	116.000	1112023
AMS3518UP6000BK	6000	35 x 18	2	6000	6	116.000	1112074

Sl Steel V2A Stainless steel, A2

FS Strip-galvanised BK Bright FT Hot-dip galvanised

Central C profile rail for cable routing, in conjunction with clamp clips with a hammerhead foot. Can also be used as suspension construction for cable support systems.

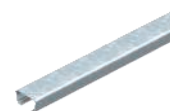
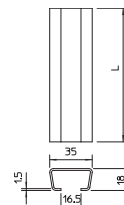

## Anchor rail AML3518, slot 16.5 mm, perforated



Type	Length mm	Dimension W x H mm	Material thickness mm	Dimen- sion L mm	Pack. pcs	Weight kg/100 pcs.	Item No.
AML3518P0200FT	200	35 x 18	1.5	200	25	17.800	1119696
AML3518P0300FT	300	35 x 18	1.5	300	25	26.700	1119693
AML3518P0400FT	400	35 x 18	1.5	400	10	35.600	1119690
AML3518P0500FT	500	35 x 18	1.5	500	10	44.500	1119687
AML3518P0600FT	600	35 x 18	1.5	600	10	53.400	1119684
AML3518P0700FT	700	35 x 18	1.5	700	10	62.300	1119681
AML3518P0800FT	800	35 x 18	1.5	800	10	71.200	1119678

Sl Steel

FT Hot-dip galvanised

Central C profile rail for cable routing, in conjunction with clamp clips with a hammerhead foot. Can also be used as suspension construction for cable support systems.

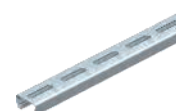
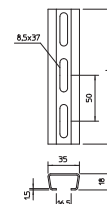

## Profile rail 2068, slot width 16.5, perforated



Type	Length mm	Dimension W x H mm	Material thickness mm	Dimen- sion L mm	Pack. m	Weight kg/100 m	Item No.
AMS3518P1000FS	1000	35 x 18	2	1000	10	115.000	1112735
AMS3518P2000FS	2000	35 x 18	2	2000	2	115.000	1112708
AMS3518P1000FT	1000	35 x 18	2	1000	10	122.000	1112755
AMS3518P2000FT	2000	35 x 18	2	2000	20	122.000	1112759
AMS3518P1000A2	1000	35 x 18	2	1000	10	107.000	1118421
AMS3518P2000A2	2000	35 x 18	2	2000	20	107.000	1112709

Sl Steel V2A Stainless steel, A2

FS Strip-galvanised FT Hot-dip galvanised

Central C profile rail for cable routing, in conjunction with clamp clips with a hammerhead foot. Can also be used as suspension construction for cable support systems.

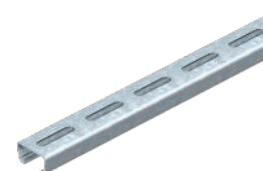
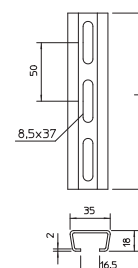

### Slide nut

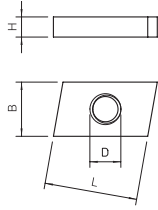
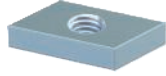

Type	Length mm	Width mm	Height mm	Thread	Pack. pcs	Weight kg/100 pcs.	Item No.
ACMSN M6 ZL	26	16.5	4	M6	100	1.740	1147056
ACMSN M8 ZL	26	16.5	4	M8	100	1.640	1147060
ACMSN M10 ZL	26	16.5	4	M10	100	1.300	1147064
ACMSN M6 A4	26	16.5	4	M6	100	1.650	1147076
ACMSN M8 A4	26	16.5	4	M8	100	1.600	1147080
ACMSN M10 A4	26	16.5	4	M10	100	1.500	1147084

Si Steel V4A Stainless steel, A4

ZL Zinc scale

Slide nut for use with CM3015, CM3518 and AM3518 profile rails

### Hammer-head bolt

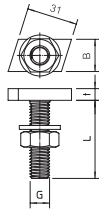

Type	Length mm	Width mm	Height mm	Thread	Pack. pcs	Weight kg/100 pcs.	Item No.
ACMHB M6x30 ZL	26	16.5	5	M6x30mm	50	2.600	1148056
ACMHB M8x30 ZL	26	16.5	5	M8x30mm	50	3.450	1148060
ACMHB M8x60 ZL	26	16.5	5	M8x60mm	25	4.650	1148064
ACMHB M10x30 ZL	26	16.5	5	M10x30mm	50	4.950	1148068
ACMHB M10x60 ZL	26	16.5	5	M10x60mm	25	6.750	1148072
ACMHB M6x30 A4	26	16.5	5	M6x30mm	50	2.600	1148076
ACMHB M8x30 A4	26	16.5	5	M8x30mm	50	3.450	1148080
ACMHB M8x60 A4	26	16.5	5	M8x60mm	25	4.650	1148084
ACMHB M10x30 A4	26	16.5	5	M10x30mm	50	4.950	1148088
ACMHB M10x60 A4	26	16.5	5	M10x60mm	25	6.750	1148092

Si Steel V4A Stainless steel, A4

ZL Zinc scale

Hammer-head bolt for use with CM3015, CM3518 and AM3518 profile rails

### Series clip

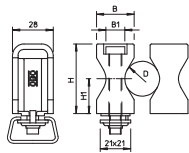

Type	Clamping range D mm	Bolt	Colour	Pack. pcs	Weight kg/100 pcs.	Item No.
2054 14-48 LGR	14 - 48	M8 x 55	Light grey	25	5.120	2255014
2055 24-72 LGR	24 - 72	M8 x 75	Light grey	20	6.471	2255022

PA Polyamide

Heavy-duty version, also suitable for rails of 16 - 17 mm slot width; polyamide clip element, light grey RAL 7035.

Metal parts: electrogalvanised steel.

### Protective cap

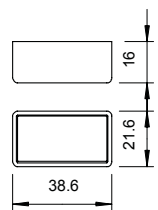

Type	Colour	Shipping box pcs	Pack. pcs	Weight kg/100 pcs.	Item No.
CM3518 SK	Pastel orange	500	50	0.384	1124502

PE Polyethylene

Protective cap for profile rail types CM3518 and AM3518.

### Self-build profile

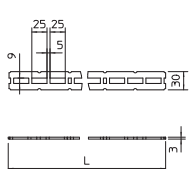

Type	Length mm	Pack. m	Weight kg/100 m	Item No.
CMCP3000FT	3000	30	55.000	6350208

Si Steel

FT Hot-dip galvanised

Flat iron with slots for individual mounting.

### Triangular node

Type	Pack. pcs	Weight kg/100 pcs	Item No.
<b>CM3518 KD FT</b>	25	22.000	<b>6350100</b>

St Steel

FT Hot-dip galvanised

For stable corner fastening of individual mountings.

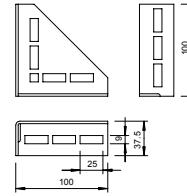

### Head plate

Type	Pack. pcs	Weight kg/100 pcs	Item No.
<b>CM3518 KP FT</b>	25	42.000	<b>6350054</b>

St Steel

FT Hot-dip galvanised

For wall and ceiling fastening of individual mountings.

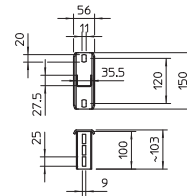

### 90° mounting bracket

Type	Pack. pcs	Weight kg/100 pcs	Item No.
<b>CMW90FT</b>	25	11.000	<b>6350151</b>

St Steel

FT Hot-dip galvanised

For stable 90° angle fastening of individual mountings.

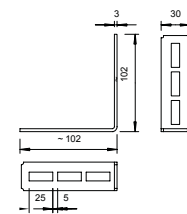

## Hook head screw 5023

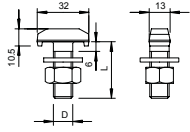

Type	Thread	Dimen- sion L mm	Dimen- sion D mm	Washer Ø mm	Pack. pcs	Weight kg/100 pcs.	Item No.
<b>5023 M12x50 G</b>	M12	50	12	24	25	7.840	<b>1153641</b>
<b>St</b> Steel							
<b>G</b> Electrogalvanised							



# MS4022 mounting rail, heavy-duty

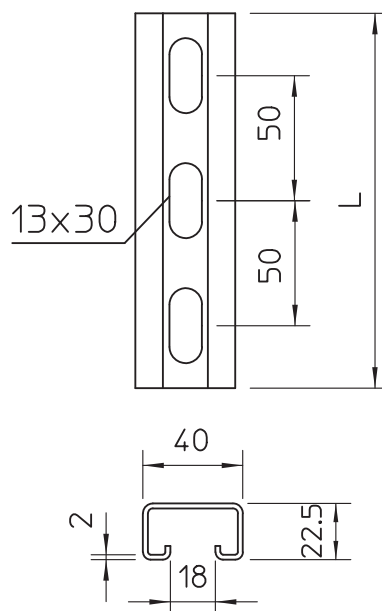

## Permissible individual load

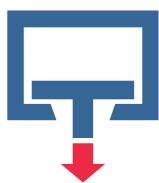

**End: 1.18 kN**  
**Middle: 3.21 kN**

## Permissible total load at distance between supports of L

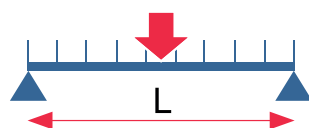

L [mm]	200	300	400	500	600	700	800	1,000
$F_{perm.}$ [kN]	2.76	1.94	1.46	1.16	0.97	0.83	0.73	0.58
$q_{perm.}$ [kN/m]	13.82	12.93	7.28	4.66	3.23	2.38	1.82	1.16

- The carrying capacities indicated are valid for the hole pattern shown.
- The carrying capacity of the rail lip was determined on the basis of loading at the rail end, for the shortest rail variant. The fastenings were placed in the last holes. The value given for the permissible individual load is valid where both lips are loaded equally.
- Note: clamp clips with N and U bases only exert a load on one rail lip, hence only 50% of the permissible individual load may be exerted.

01\_VBS\_Produnkteilheitenkatalog\_EX\_2018 / en / 2018/11/26 09:27:20 (LLExpert\_02231) / 2018/11/26 09:29:57 09:29:57



## MS4022 mounting rail, heavy-duty

### MS4022 mounting rail, heavy-duty, slot 18 mm, perforated

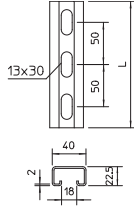

Type	Length mm	Dimension W x H mm	Material thickness mm	Dimen- sion L mm	Pack. m	Weight kg/100 m	Item No.
<b>MS4022P2000FT</b>	2000	40 x 22,5	2	2000	10	152.500	<b>1121979</b>
<b>MS4022P6000FT</b>	6000	40 x 22,5	2	6000	6	152.500	<b>1121898</b>
<b>MS4022P2000A2</b>	2000	40 x 22,5	2	2000	10	152.500	<b>1121960</b>
<b>MS4022P6000A2</b>	6000	40 x 22,5	2	6000	6	152.500	<b>1121901</b>
<b>MS4022P2000A4</b>	2000	40x22,5	2	2000	10	147.600	<b>1121963</b>
<b>MS4022P6000A4</b>	6000	40x22,5	2	6000	6	147.600	<b>1121903</b>

**St** Steel **V2A** Stainless steel, A2 **V4A** Stainless steel, A4

**FT** Hot-dip galvanised

Heavy-duty C profile rail for individual installation of support constructions, e.g. for cable trays or as a panel for switchgear cabinets. Can also be used for cable routing, in conjunction with clamp clips with a U foot.

### MS4022 profile rail, heavy-duty, slot 18 mm

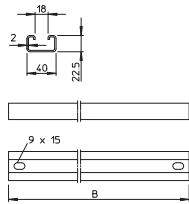

Type	Material thickness mm	Length mm	Pack. pcs	Weight kg/100 pcs.	Item No.
<b>MS4022P0492FT</b>	2	492	10	81.500	<b>6007244</b>
<b>MS4022P0592FT</b>	2	592	10	96.000	<b>6007252</b>
<b>MS4022P0692FT</b>	2	692	10	113.000	<b>6007260</b>
<b>MS4022P0792FT</b>	2	792	10	130.000	<b>6007279</b>
<b>MS4022P0892FT</b>	2	892	10	145.000	<b>6007287</b>
<b>MS4022P0992FT</b>	2	992	10	162.000	<b>6007295</b>
<b>MS4022P1092FT</b>	2	1092	10	178.000	<b>6007309</b>
<b>MS4022P1192FT</b>	2	1192	10	197.500	<b>6007317</b>

**St** Steel

**FT** Hot-dip galvanised

Profile rail MS4022 for use as rung in heavy-duty ladders.





Slide nut

Type	Length mm	Width mm	Height mm	Thread	Pack. pcs	Weight kg/100 pcs.	Item No.
MS40SN M6 ZL	35	17	10	M6	50	3.750	1147106
MS40SN M8 ZL	35	17	10	M8	50	3.600	1147110
MS40SN M10 ZL	35	17	10	M10	50	3.400	1147114
MS40SN M12 ZL	35	17	10	M12	50	3.160	1147118
MS40SN M6 A4	35	17	10	M6	50	3.750	1147126
MS40SN M8 A4	35	17	10	M8	50	3.600	1147130
MS40SN M10 A4	35	17	10	M10	50	3.400	1147134
MS40SN M12 A4	35	17	10	M12	50	3.160	1147138

St Steel V4A Stainless steel, A4  
ZL Zinc scale

Slide nut for use with MS4022 profile rail

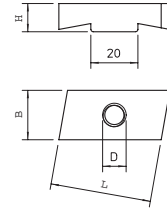

Hook-head screw

Type	Length mm	Width mm	Height mm	Thread	Pack. pcs	Weight kg/100 pcs.	Item No.
MS40HB M6x30 ZL	35	17	10	M6x30mm	50	4.800	1148106
MS40HB M8x30 ZL	35	17	10	M8x30mm	50	5.650	1148110
MS40HB M8x60 ZL	35	17	10	M8x60mm	25	6.850	1148114
MS40HB M10x30 ZL	35	14	7.5	M10x30mm	50	6.000	1148118
MS40HB M10x60 ZL	35	14	7.5	M10x60mm	25	7.850	1148122
MS40HB M12x30 ZL	35	14	7.5	M12x30mm	50	7.550	1148126
MS40HB M12x60 ZL	35	14	7.5	M12x60mm	25	10.250	1148130
MS40HB M6x30 A4	35	17	10	M6x30mm	50	4.800	1148146
MS40HB M8x30 A4	35	17	10	M8x30mm	50	5.650	1148150
MS40HB M8x60 A4	35	17	10	M8x60mm	25	6.850	1148154
MS40HB M10x30 A4	35	14	7.5	M10x30mm	50	6.000	1148160
MS40HB M10x60 A4	35	14	7.5	M10x60mm	25	7.850	1148164
MS40HB M12x30 A4	35	14	7.5	M12x30mm	50	7.550	1148168
MS40HB M12x60 A4	35	14	7.5	M12x60mm	25	10.250	1148170

St Steel V4A Stainless steel, A4  
ZL Zinc scale

Hook-head screw for use with MS4022 profile rail

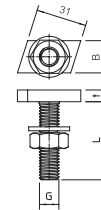

Protective cap



Type	Colour	Shipping box pcs	Pack. pcs	Weight kg/100 pcs.	Item No.
MS4022 SK	Pastel orange	300	25	0.675	1124555

PE Polyethylene

Protective caps for profile rail, type MS4022.

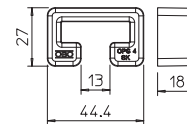

Chuck jaw, light-duty TKH

Type	Height mm	F in kN kN	Pack. pair	Weight kg/100 pairs	Item No.
TKH-L-25 FT	25	10	10	46.000	6355812

St Steel  
FT Hot-dip galvanised

Light-duty tensioning claw with slide nut for fixing mounting rails to steel girder flanges.

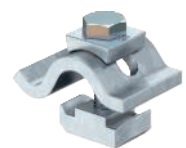
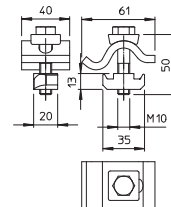

## Rung seat for steel supports

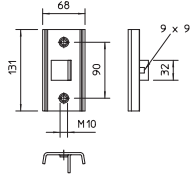

**Type**

**SAA MS4022 FT**

**SI** Steel

**FT** Hot-dip galvanised

Rung seat for fastening rungs of type MS4022 to steel girders.

	Pack.	Weight	Item No.
	pair	kg/100 pairs	
<b>SAA MS4022 FT</b>	5	82.600	<b>6007498</b>



# MS5030 mounting rail, heavy-duty

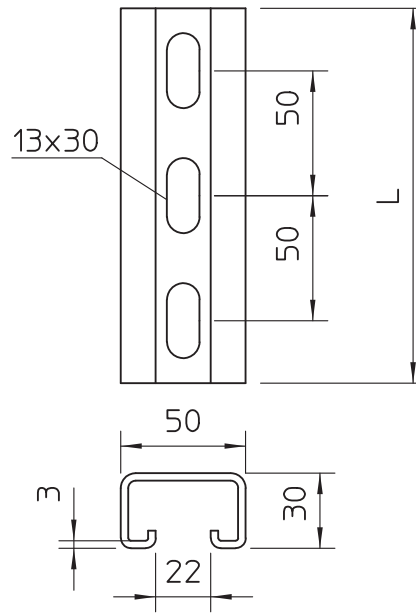

## Permissible individual load

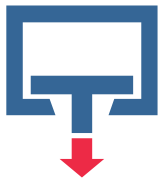

**End: 3.08 kN**  
**Middle: 7.87 kN**

## Permissible total load at distance between supports of L

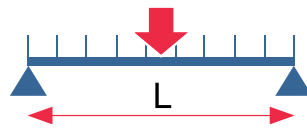

L [mm]	200	300	400	500	600	700	800	1,000
$F_{perm.}$ [kN]	6.15	6.38	4.78	3.83	3.19	2.73	2.39	1.91
$q_{perm.}$ [kN/m]	30.76	30.76	23.91	15.31	10.63	7.81	5.98	3.83

- The carrying capacities indicated are valid for the hole pattern shown.
- The carrying capacity of the rail lip was determined on the basis of loading at the rail end, for the shortest rail variant. The fastenings were placed in the last holes. The value given for the permissible individual load is valid where both lips are loaded equally.
- Note: clamp clips with N and U bases only exert a load on one rail lip, hence only 50% of the permissible individual load may be exerted.



MS5030 mounting rail, slot 22 mm, perforated

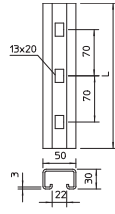

Type	Length mm	Dimension W x H mm	Material thickness mm	Dimen- sion L mm	Pack. pcs	Weight kg/100 pcs.	Item No.
MS5030RP0220FT	220	50 x 30	3	220	1	69.000	6349404
MS5030RP0260FT	260	50 x 30	3	260	1	81.500	6349412
MS5030RP0300FT	300	50 x 30	3	300	1	94.000	6349439
MS5030RP0340FT	340	50 x 30	3	340	1	107.000	6349447
MS5030RP0380FT	380	50 x 30	3	380	1	119.000	6349463

St Steel  
FT Hot-dip galvanised

Heavy-duty C profile rail for individual installation of support constructions, e.g. for cable trays or as a panel for switchgear cabinets. Can also be used for cable routing, in conjunction with clamp clips with a U foot.

MS5030 mounting rail, slot 22 mm, perforated

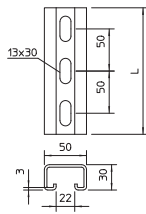

Type	Length mm	Dimension W x H mm	Material thickness mm	Dimen- sion L mm	Pack. m	Weight kg/100 m	Item No.
MS5030P1000FT	1000	50 x 30	3	1000	1	282.500	1121448
MS5030P2000FT	2000	50 x 30	3	2000	2	282.500	1121464
MS5030P3000FT	3000	50 x 30	3	3000	3	308.100	1121466
MS5030P6000FT	6000	50 x 30	3	6000	6	282.500	1121472
MS5030P2000A2	2000	50 x 30	3	2000	2	282.500	1121480
MS5030P6000A2	6000	50 x 30	3	6000	6	282.500	1121499
MS5030P2000A4	2000	50 x 30	3	2000	2	285.000	1121465
MS5030P6000A4	6000	50 x 30	3	6000	6	285.000	1121473
MS5030UP2000FT	6000	50x30	3	6000	20	307.000	1121524
MS5030UP6000FT	6000	50x30	3	6000	6	307.000	1121529

St Steel V2A Stainless steel, A2 V4A Stainless steel, A4  
FT Hot-dip galvanised

Heavy-duty C profile rail for individual installation of support constructions, e.g. for cable trays or as a panel for switchgear cabinets. Can also be used for cable routing, in conjunction with clamp clips with a U foot.

MS5030 mounting rail, slot 22 mm, perforated

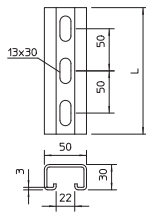

Type	Length mm	Dimension W x H mm	Material thickness mm	Dimen- sion L mm	Pack. pcs	Weight kg/100 pcs.	Item No.
MS5030P0200FT	200	50 x 30	3	200	1	57.000	1121391
MS5030P0300FT	300	50 x 30	3	300	1	85.000	1121243
MS5030P0400FT	400	50 x 30	3	400	1	113.000	1121278
MS5030P0500FT	500	50 x 30	3	500	1	141.000	1121405
MS5030P0600FT	600	50 x 30	3	600	1	170.000	1121294
MS5030P0700FT	700	50 x 30	3	700	1	198.000	1121332
MS5030P0800FT	800	50 x 30	3	800	1	235.000	1121308
MS5030P0900FT	900	50 x 30	3	900	1	255.000	1121336
MS5030P1500FT	1500	50 x 30	3	1500	1	424.000	1121363

St Steel  
FT Hot-dip galvanised

Heavy-duty C profile rail for individual installation of support constructions, e.g. for cable trays or as a panel for switchgear cabinets. Can also be used for cable routing, in conjunction with clamp clips with a U foot.



Slide nut

Type	Length mm	Width mm	Height mm	Thread	Pack. pcs	Weight kg/100 pcs.	Item No.
MS50SN M6 ZL	43	21	12	M6	50	6.700	1147156
MS50SN M8 ZL	43	21	12	M8	50	6.550	1147160
MS50SN M10 ZL	43	21	12	M10	50	6.350	1147164
MS50SN M12 ZL	43	21	12	M12	50	6.100	1147168
MS50SN M6 A4	43	21	12	M6	50	6.700	1147172
MS50SN M8 A4	43	21	12	M8	50	6.550	1147186
MS50SN M10 A4	43	21	12	M10	50	6.350	1147190
MS50SN M12 A4	43	21	12	M12	50	6.100	1147194

St Steel V4A Stainless steel, A4  
ZL Zinc scale

Slide nut for use with MS5030 profile rail

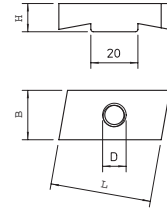

Hook-head screw

Type	Length mm	Width mm	Height mm	Thread	Pack. pcs	Weight kg/100 pcs.	Item No.
MS50HB M6x30 ZL	43	21	12	M6x30mm	50	7.800	1148206
MS50HB M8x30 ZL	43	21	12	M8x30mm	50	8.700	1148210
MS50HB M8x60 ZL	43	21	12	M8x60mm	25	9.900	1148214
MS50HB M10x30 ZL	43.3	13	10	M10x30mm	50	7.700	1148218
MS50HB M10x60 ZL	43.3	13	10	M10x60mm	25	9.450	1148222
MS50HB M12x30 ZL	43.3	13	10	M12x30mm	50	9.000	1148226
MS50HB M12x60 ZL	43.3	13	10	M12x60mm	25	11.650	1148230
MS50HB M6x30 A4	43	21	12	M6x30mm	50	7.800	1148256
MS50HB M8x30 A4	43	21	12	M8x30mm	50	8.700	1148260
MS50HB M8x60 A4	43	21	12	M8x60mm	25	9.900	1148264
MS50HB M10x30 A4	43.3	13	10	M10x30mm	50	7.700	1148268
MS50HB M10x60 A4	43.3	13	10	M10x60mm	25	9.450	1148272
MS50HB M12x30 A4	43.3	13	10	M12x30mm	50	9.000	1148276
MS50HB M12x60 A4	43.3	13	10	M12x60mm	25	11.650	1148280

St Steel V4A Stainless steel, A4  
ZL Zinc scale

Hook-head screw for use with MS5030 profile rail

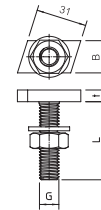

Protective cap



Type	Colour	Shipping box pcs	Pack. pcs	Weight kg/100 pcs.	Item No.
MS5030 SK	Pastel orange	300	25	1.260	1124563

PE Polyethylene

Protective caps for profile rail, type MS5030.

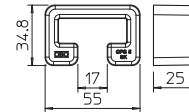

Clamping angle KWH

Type	Height mm	F in kN kN	Pack. pair	Weight kg/100 pairs	Item No.
KWH 5 FT	5	5.7	10	67.000	6355021
KWH 10 FT	10	5.7	10	73.000	6355048
KWH 15 FT	15	5.7	10	76.000	6355056
KWH 20 FT	20	5.7	10	82.000	6355064
KWH 25 FT	25	5.7	10	87.000	6355072

St Steel FT Hot-dip galvanised

Clamping profile, with hook-head bolt, type KWH, for fastening in the mounting rail, type MS5030.

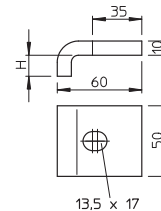

## Chuck jaw, heavy-duty TKH

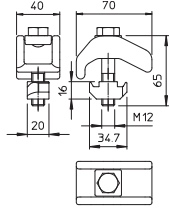
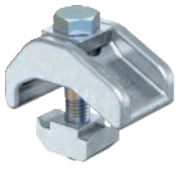

Type	Height F in kN		Pack. pair	Weight kg/100 pairs	Item No.
	mm	kN			
<b>TKH-S-30 FT</b>	30	21	10	81.000	<b>6355804</b>

**St** Steel

**FT** Hot-dip galvanised

Heavy-duty chuck jaw with slide nut for fastening profile rails to steel girders.





# MSL4141 mounting rail, strong

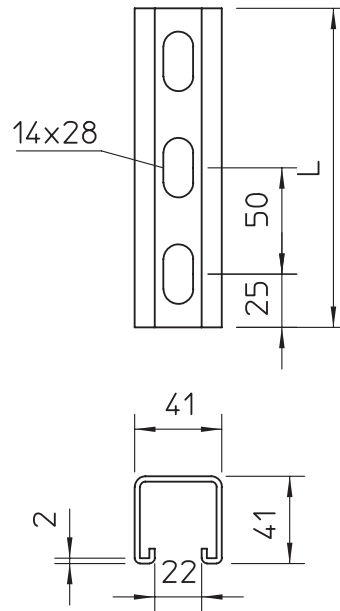
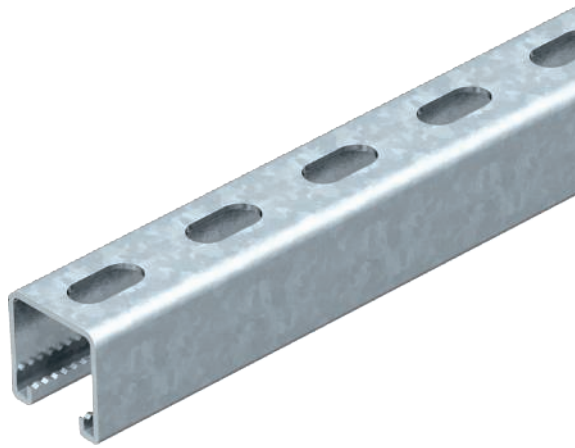

## Permissible individual load

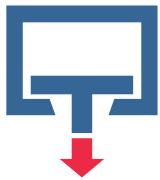

**End: 1.41 kN**  
**Middle: 3.67 kN**

## Permissible total load at distance between supports of L

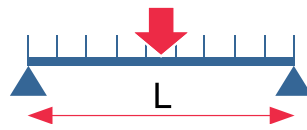

L [mm]	200	300	400	500	600	700	800	1,000
$F_{perm.}$ [kN]	2.53	3.76	3.35	2.68	2.24	1.92	1.68	1.34
$q_{perm.}$ [kN/m]	12.66	12.47	9.35	7.48	6.23	5.34	4.19	2.68

- The carrying capacities indicated are valid for the hole pattern shown.
- The carrying capacity of the rail lip was determined on the basis of loading at the rail end, for the shortest rail variant. The fastenings were placed in the last holes. The value given for the permissible individual load is valid where both lips are loaded equally.
- Note: clamp clips with N and U bases only exert a load on one rail lip, hence only 50% of the permissible individual load may be exerted.



# MS4141 mounting rail, heavy-duty

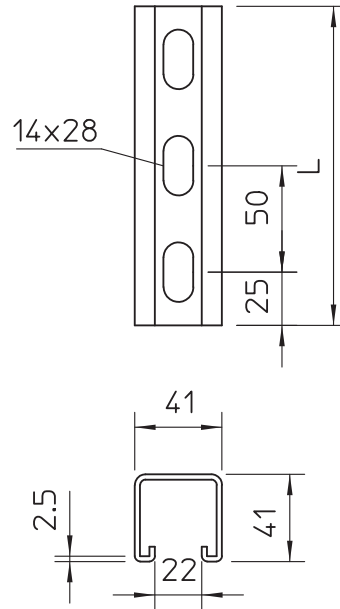
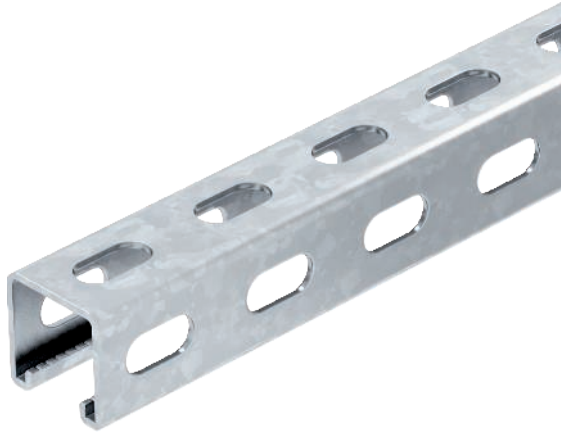

## Permissible individual load

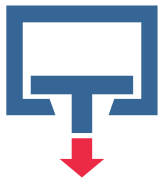

**End: 1.66 kN**  
**Middle: 5.60 kN**

## Permissible total load at distance between supports of L

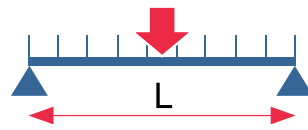

L [mm]	200	300	400	500	600	700	800	1,000
$F_{perm.}$ [kN]	3.88	5.29	3.97	3.17	2.64	2.27	1.98	1.59
$q_{perm.}$ [kN/m]	19.38	19.38	14.75	11.80	8.81	6.47	4.96	3.17

- The carrying capacities indicated are valid for the hole pattern shown.
- The carrying capacity of the rail lip was determined on the basis of loading at the rail end, for the shortest rail variant. The fastenings were placed in the last holes. The value given for the permissible individual load is valid where both lips are loaded equally.
- Note: clamp clips with N and U bases only exert a load on one rail lip, hence only 50% of the permissible individual load may be exerted.



# MS4121 mounting rail, strong

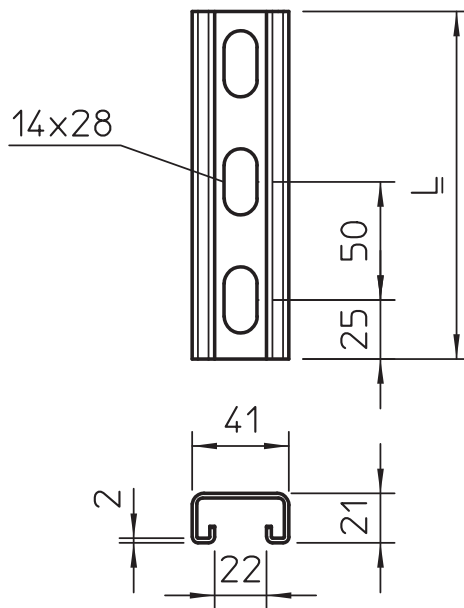
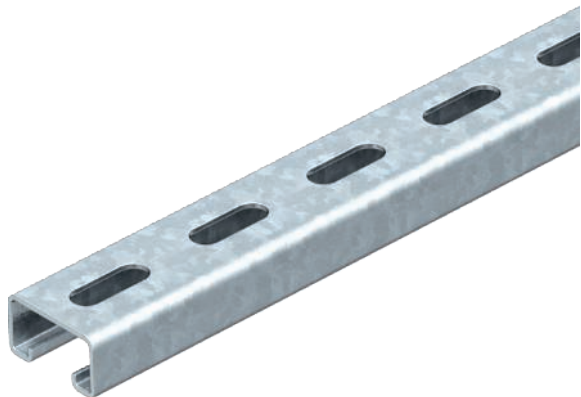

## Permissible individual load

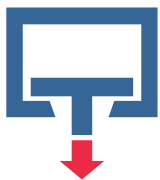

**End: 1.41 kN**  
**Middle: 3.67 kN**

## Permissible total load at distance between supports of L

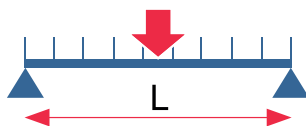

L [mm]	200	300	400	500	600	700	800	1,000
$F_{perm.}$ [kN]	2.53	1.72	1.29	1.03	0.86	0.74	0.64	0.52
$q_{perm.}$ [kN/m]	12.66	11.46	6.45	4.13	2.87	2.11	1.61	1.03

- The carrying capacities indicated are valid for the hole pattern shown.
- The carrying capacity of the rail lip was determined on the basis of loading at the rail end, for the shortest rail variant. The fastenings were placed in the last holes. The value given for the permissible individual load is valid where both lips are loaded equally.
- Note: clamp clips with N and U bases only exert a load on one rail lip, hence only 50% of the permissible individual load may be exerted.



### MS4121 mounting rail, slot width 22 mm, perforated

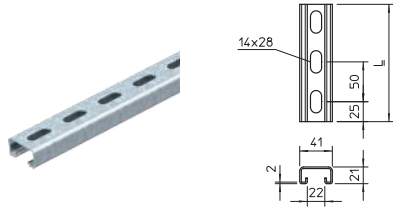

Type	Length mm	Dimension W x H mm	Material thickness mm	Dimen- sion L mm	Pack. m	Weight kg/100 m	Item No.
MS4121P2000FS	2000	41x21	2	2000	2	175.000	1122918
MS4121P3000FS	3000	41x21	2	3000	3	141.900	1122920
MS4121P6000FS	6000	41x21	2	6000	6	141.900	1122922
MS4121P2000FT	2000	41x21	2	2000	2	183.000	1122923
MS4121P3000FT	3000	41x21	2	3000	3	151.300	1122924
MS4121P6000FT	6000	41x21	2	6000	6	184.000	1122926
MS4121P2000A2	2000	41x21	2	2000	2	175.000	1122925
MS4121P3000A2	3000	41x21	2	3000	3	185.340	1122928
MS4121P6000A2	6000	41x21	2	6000	6	172.670	1122929
MS4121P2000A4	2000	41x21	2	2000	2	175.000	1122476
MS4121P3000A4	3000	41x21	2	3000	3	172.670	1122931
MS4121P6000A4	6000	41x21	2	6000	6	172.670	1122932

St Steel V2A Stainless steel, A2 V4A Stainless steel, A4

FS Strip-galvanised FT Hot-dip galvanised

Heavy-duty C profile rail for individual installation of support constructions, e.g. for cable trays or as a panel for switchgear cabinets. Can also be used for cable routing, in conjunction with clamp clips with a U foot.

### MS4121 mounting rail, slot width 22 mm, perforated

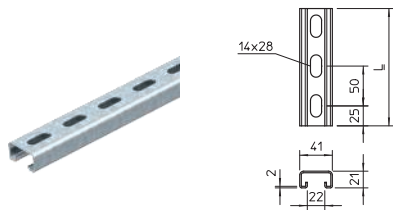

Type	Length mm	Dimension W x H mm	Material thickness mm	Dimen- sion L mm	Pack. pcs	Weight kg/100 pcs.	Item No.
MS4121P0200FS	200	41x21	2	200	1	35.000	1122950
MS4121P0300FS	300	41x21	2	300	1	52.500	1122951
MS4121P0400FS	400	41x21	2	400	1	70.000	1122953
MS4121P0500FS	500	41x21	2	500	1	87.500	1122955
MS4121P0600FS	600	41x21	2	600	1	105.000	1122956
MS4121P0700FS	700	41x21	2	700	1	122.500	1122958
MS4121P0800FS	800	41x21	2	800	1	134.000	1122957
MS4121P0900FS	900	41x21	2	900	1	157.500	1122959
MS4121P0200FT	200	41x21	2	200	1	35.100	1122933
MS4121P0300FT	300	41x21	2	300	1	53.000	1122934
MS4121P0400FT	400	41x21	2	400	1	70.000	1122935
MS4121P0500FT	500	41x21	2	500	1	87.000	1122936
MS4121P0600FT	600	41x21	2	600	1	105.000	1122937
MS4121P0700FT	700	41x21	2	700	1	123.000	1122938
MS4121P0800FT	800	41x21	2	800	1	140.000	1122939
MS4121P0900FT	900	41x21	2	900	1	158.000	1122940

St Steel

FS Strip-galvanised FT Hot-dip galvanised

Heavy-duty C profile rail for individual installation of support constructions, e.g. for cable trays or as a panel for switchgear cabinets. Can also be used for cable routing, in conjunction with clamp clips with a U foot.

### MS4121 mounting rail, slot width 22 mm, double, perforated

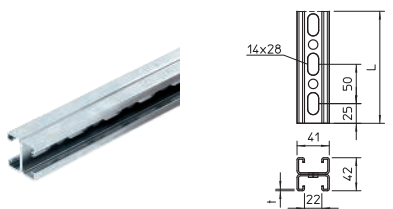

Type	Length mm	Dimension W x H mm	Material thickness mm	Dimen- sion L mm	Pack. m	Weight kg/100 m	Item No.
MS4142P3000FS	3000	41x42	2	3000	3	303.000	1122947
MS4142P6000FS	6000	41x42	2	6000	6	303.000	1122948
MS4142P3000FT	3000	41x42	2	3000	3	303.000	1122944
MS4142P6000FT	6000	41x42	2	6000	6	303.000	1122945
MS4142P6000A2	6000	41x42	2	6000	6	283.800	1122954

St Steel V2A Stainless steel, A2

FS Strip-galvanised FT Hot-dip galvanised

Heavy-duty profile/mounting rail with continuous perforation in base, slot width 22 mm. Double version, i.e. two profile rails are interconnected on the base (clinched).



### MS4141 mounting rail, slot width 22 mm, perforated

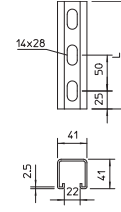

Type	Length mm	Dimension W x H mm	Material thickness mm	Dimen- sion L mm	Pack. m	Weight kg/100 m	Item No.
MS4141P1000FS	1000	41x41	2.5	1000	1	247.500	1122908
MS4141P3000FS	3000	41x41	2.5	3000	3	247.500	1122910
MS4141P6000FS	6000	41x41	2.5	6000	6	247.500	1122912
MS4141P1000FT	1000	41x41	2.5	1000	1	261.400	1122606
MS4141P3000FT	3000	41x41	2.5	3000	3	261.400	1122622
MS4141P6000FT	6000	41x41	2.5	6000	6	260.670	1122657
MS4141P3000A4	3000	41x41	2.5	3000	3	247.500	1123049
MS4141P6000A4	6000	41x41	2.5	6000	6	247.500	1123051

St Steel V4A Stainless steel, A4  
FS Strip-galvanised FT Hot-dip galvanised

Heavy-duty C profile rail for individual installation of support constructions, e.g. for cable trays or as a panel for switchgear cabinets. Can also be used for cable routing, in conjunction with clamp clips with a U foot.

### MS4141 mounting rail, slot width 22 mm, perforated

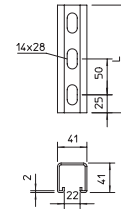

Type	Length mm	Dimension W x H mm	Material thickness mm	Dimen- sion L mm	Pack. m	Weight kg/100 m	Item No.
MSL4141P1000FS	1000	41x41	2	1000	1	201.100	1122970
MSL4141P3000FS	3000	41x41	2	3000	3	201.100	1122972
MSL4141P6000FS	6000	41x41	2	6000	6	201.100	1122974
MSL4141P1000FT	1000	41x41	2	1000	1	214.700	1122962
MSL4141P3000FT	3000	41x41	2	3000	3	214.700	1122964
MSL4141P6000FT	6000	41x41	2	6000	6	214.700	1122966
MSL4141P1000A2	1000	41x41	2	1000	1	201.100	1122978
MSL4141P3000A2	3000	41x41	2	3000	3	201.100	1122980
MSL4141P6000A2	6000	41x41	2	6000	6	201.100	1122982
MSL4141P1000A4	1000	41x41	2	1000	1	201.100	1122988
MSL4141P3000A4	3000	41x41	2	3000	3	201.100	1122990
MSL4141P6000A4	6000	41x41	2	6000	6	201.100	1122992

St Steel V2A Stainless steel, A2 V4A Stainless steel, A4  
FS Strip-galvanised FT Hot-dip galvanised

Heavy-duty C profile rail for individual installation of support constructions, e.g. for cable trays or as a panel for switchgear cabinets. Can also be used for cable routing, in conjunction with clamp clips with a U foot.

### MSL4141 mounting rail, slot width 22 mm, perforated

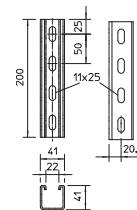

Type	Length mm	Dimension W x H mm	Material thickness mm	Dimen- sion L mm	Pack. pcs	Weight kg/100 pcs	Item No.
MSL4141P0200FS	200	41x41	2	200	1	40.400	1123262
MSL4141P0300FS	300	41x41	2	300	1	60.600	1123264
MSL4141P0400FS	400	41x41	2	400	1	80.800	1123266
MSL4141P0500FS	500	41x41	2	500	1	101.000	1123268
MSL4141P0600FS	600	41x41	2	600	1	121.000	1123270
MSL4141P0700FS	700	41x41	2	700	1	141.000	1123272
MSL4141P0800FS	800	41x41	2	800	1	162.000	1123274
MSL4141P0900FS	900	41x41	2	900	1	182.000	1123276

St Steel  
FS Strip-galvanised

Heavy-duty C profile rail for individual installation of support constructions, e.g. for cable trays or as a panel for switchgear cabinets. Can also be used for cable routing, in conjunction with clamp clips with a U foot.



### MS4141 mounting rail, slot width 22 mm, side-perforated

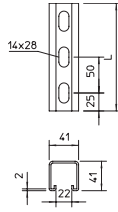

Type	Length mm	Dimension W x H mm	Material thickness mm	Dimension L mm	Pack. m	Weight kg/100 m	Item No.
<b>MSL4141PP1000FS</b>	1000	41x41	2	1000	1	179.400	<b>1123008</b>
<b>MSL4141PP3000FS</b>	3000	41x41	2	3000	3	179.400	<b>1123010</b>
<b>MSL4141PP6000FS</b>	6000	41x41	2	6000	6	179.400	<b>1123012</b>
<b>MSL4141PP1000FT</b>	1000	41x41	2	1000	1	191.500	<b>1123001</b>
<b>MSL4141PP3000FT</b>	3000	41x41	2	3000	3	191.500	<b>1123003</b>
<b>MSL4141PP6000FT</b>	6000	41x41	2	6000	6	191.500	<b>1123005</b>
<b>MSL4141PP1000A2</b>	1000	41x41	2	1000	1	179.400	<b>1123014</b>
<b>MSL4141PP3000A2</b>	3000	41x41	2	3000	3	179.400	<b>1123016</b>
<b>MSL4141PP6000A2</b>	6000	41x41	2	6000	6	179.400	<b>1123018</b>
<b>MSL4141PP1000A4</b>	1000	41x41	2	1000	1	179.400	<b>1123021</b>
<b>MSL4141PP3000A4</b>	3000	41x41	2	3000	3	179.400	<b>1123023</b>
<b>MSL4141PP6000A4</b>	6000	41x41	2	6000	6	179.400	<b>1123025</b>

St Steel V2A Stainless steel, A2 V4A Stainless steel, A4

FS Strip-galvanised FT Hot-dip galvanised

Heavy-duty C profile rail for individual installation of support constructions, e.g. for cable trays or as a panel for switchgear cabinets. Can also be used for cable routing, in conjunction with clamp clips with a U foot.

### MS4141 mounting rail, slot width 22 mm, perforated

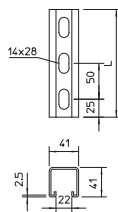

Type	Length mm	Dimension W x H mm	Material thickness mm	Dimension L mm	Pack. pcs	Weight kg/100 pcs.	Item No.
<b>MS4141P0200FT</b>	200	41x41	2.5	200	1	52.400	<b>1122509</b>
<b>MS4141P0300FT</b>	300	41x41	2.5	300	1	78.500	<b>1122517</b>
<b>MS4141P0400FT</b>	400	41x41	2.5	400	1	104.700	<b>1122525</b>
<b>MS4141P0500FT</b>	500	41x41	2.5	500	1	130.800	<b>1122533</b>
<b>MS4141P0600FT</b>	600	41x41	2.5	600	1	156.900	<b>1122541</b>
<b>MS4141P0700FT</b>	700	41x41	2.5	700	1	183.000	<b>1122568</b>
<b>MS4141P0800FT</b>	800	41x41	2.5	800	1	209.200	<b>1122576</b>
<b>MS4141P0900FT</b>	900	41x41	2.5	900	1	235.300	<b>1122584</b>

St Steel

FT Hot-dip galvanised

Heavy-duty C profile rail for individual installation of support constructions, e.g. for cable trays or as a panel for switchgear cabinets. Can also be used for cable routing, in conjunction with clamp clips with a U foot.

### MS4141 mounting rail, slot width 22 mm, side-perforated

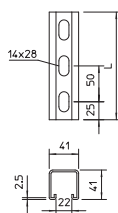

Type	Length mm	Dimension W x H mm	Material thickness mm	Dimension L mm	Pack. m	Weight kg/100 m	Item No.
<b>MS4141PP1000FS</b>	1000	41x41	2.5	1000	1	281.000	<b>1122481</b>
<b>MS4141PP3000FS</b>	3000	41x41	2.5	3000	3	218.000	<b>1122914</b>
<b>MS4141PP6000FS</b>	6000	41x41	2.5	6000	6	218.340	<b>1122916</b>
<b>MS4141PP1000FT</b>	1000	41x41	2.5	1000	1	225.000	<b>1122479</b>
<b>MS4141PP3000FT</b>	3000	41x41	2.5	3000	3	233.340	<b>1122483</b>
<b>MS4141PP6000FT</b>	6000	41x41	2.5	6000	6	225.000	<b>1122487</b>

St Steel

FS Strip-galvanised FT Hot-dip galvanised

Heavy-duty C profile rail for individual installation of support constructions, e.g. for cable trays or as a panel for switchgear cabinets. Can also be used for cable routing, in conjunction with clamp clips with a U foot.



## MS4141 mounting rail, slot width 22 mm, double, perforated

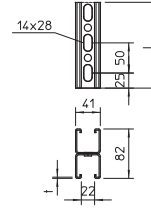

Type	Length mm	Dimension W x H mm	Material thickness mm	Dimen- sion L mm	Pack. m	Weight kg/100 m	Item No.
<b>MS4182P3000FS</b>	3000	41x82	2	3000	3	402.200	<b>1122676</b>
<b>MS4182P6000FS</b>	6000	41x82	2	6000	6	402.200	<b>1122678</b>
<b>MS4182P3000FT</b>	3000	41x82	2	3000	3	402.200	<b>1122671</b>
<b>MS4182P6000FT</b>	6000	41x82	2	6000	6	402.200	<b>1122673</b>
<b>MS4182P3000A2</b>	3000	41x82	2	3000	3	402.200	<b>1122682</b>
<b>MS4182P6000A2</b>	6000	41x82	2	6000	6	402.200	<b>1122684</b>

**St** Steel **V2A** Stainless steel, A2

**FS** Strip-galvanised **FT** Hot-dip galvanised

Heavy-duty profile/mounting rail with continuous perforation in base, slot width 22 mm. Double version, i.e. two profile rails are interconnected on the base (clinched).



### Slide nut

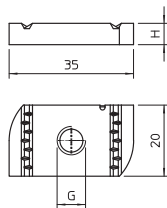
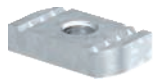

Type	Length mm	Width mm	Height mm	Thread	Pack. pcs	Weight kg/100 pcs.	Item No.
MS41SN M6 ZL	35	20	6	M6	50	2.880	1147206
MS41SN M8 ZL	35	20	6	M8	50	2.800	1147210
MS41SN M10 ZL	35	20	8	M10	50	3.650	1147214
MS41SN M12 ZL	35	20	9.5	M12	50	4.200	1147218
MS41SN M6 A4	35	20	6	M6	50	2.880	1147226
MS41SN M8 A4	35	20	6	M8	50	2.800	1147230
MS41SN M10 A4	35	20	8	M10	50	3.650	1147234
MS41SN M12 A4	35	20	9.5	M12	50	4.200	1147238

Si Steel V4A Stainless steel, A4

ZL Zinc scale

Slide nut for use with MS4121 und MS4141 profile rails

### Slide nut with spring

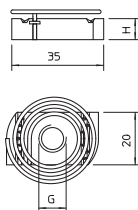

Type	Length mm	Width mm	Height mm	Thread	Pack. pcs	Weight kg/100 pcs.	Item No.
MS41SNF M6 F	35	20	6	M6	50	3.200	1147306
MS41SNF M8 F	35	20	6	M8	50	3.150	1147310
MS41SNF M10 F	35	20	8	M10	50	4.000	1147314
MS41SNF M12 F	35	20	9.5	M12	50	4.550	1147318
MS41SNF M6 A4	35	20	6	M6	50	3.200	1147336
MS41SNF M8 A4	35	20	6	M8	50	3.150	1147340
MS41SNF M10 A4	35	20	8	M10	50	4.000	1147344
MS41SNF M12 A4	35	20	9.5	M12	50	4.550	1147348

Si Steel V4A Stainless steel, A4

F Hot-dip galvanised

Slide nut with spring for use with MS4121 und MS4141 profile rails

### Hammer-head bolt



Type	Length mm	Width mm	Height mm	Thread	Pack. pcs	Weight kg/100 pcs.	Item No.
MS41HB M6x30 ZL	35	20	6	M6x30	50	4.000	1148306
MS41HB M8x30 ZL	35	20	6	M8x30	50	4.850	1148310
MS41HB M8x60 ZL	35	20	6	M8x60	25	6.000	1148314
MS41HB M8x100 ZL	35	20	6	M8x100	20	7.600	1148318
MS41HB M10x30 ZL	35	20	8	M10x30	50	7.400	1148322
MS41HB M10x60 ZL	35	20	8	M10x60	25	9.250	1148326
MS41HB M10x100ZL	35	20	8	M10x100	20	11.700	1148330
MS41HB M12x30 ZL	35	20	9.5	M12x30	50	9.750	1148334
MS41HB M12x60 ZL	35	20	9.5	M12x60	25	12.400	1148338
MS41HB M12x100ZL	35	20	9.5	M12x100	20	15.950	1148342
MS41HB M6x30 A4	35	20	6	M6x30	50	4.000	1148406
MS41HB M8x30 A4	35	20	6	M8x30	50	4.800	1148410
MS41HB M8x60 A4	35	20	6	M8x60	25	6.000	1148414
MS41HB M8x100 A4	35	20	6	M8x100	20	7.550	1148418
MS41HB M10x30 A4	35	20	8	M10x30	50	7.350	1148422
MS41HB M10x60 A4	35	20	8	M10x60	25	9.200	1148426
MS41HB M10x100A4	35	20	8	M10x100	20	11.650	1148430
MS41HB M12x30 A4	35	20	9.5	M12x30	50	9.700	1148434
MS41HB M12x60 A4	35	20	9.5	M12x60	25	12.400	1148438
MS41HB M12x100A4	35	20	9.5	M12x100	20	15.900	1148442

Si Steel V4A Stainless steel, A4

ZL Zinc scale

Hammer-head bolt for use with MS4121 und MS4141 profile rails

### Hammer-head bolt with spring

Type	Length mm	Width mm	Height mm	Thread	Pack. pcs	Weight		Item No.
						kg/100	pcs.	
MS41HBF M8x30 F	35	20	6	M8x30	50	5.200	1148376	
MS41HBF M8x60 F	35	20	6	M8x60	25	6.300	1148380	
MS41HBF M10x30 F	35	20	8	M10x30	50	7.700	1148384	
MS41HBF M10x60 F	35	20	8	M10x60	25	9.550	1148388	
MS41HBF M12x30 F	35	20	9.5	M12x30	50	10.000	1148392	
MS41HBF M12x60 F	35	20	9.5	M12x60	25	12.700	1148396	
MS41HBF M8x30 A4	35	20	6	M8x30	50	4.800	1148476	
MS41HBF M8x60 A4	35	20	6	M8x60	25	5.950	1148480	
MS41HBF M10x30A4	35	20	8	M10x30	50	7.350	1148484	
MS41HBF M10x60A4	35	20	8	M10x60	25	9.200	1148488	
MS41HBF M12x30A4	35	20	9.5	M12x30	50	9.700	1148492	
MS41HBF M12x60A4	35	20	9.5	M12x60	25	12.400	1148496	

St Steel V4A Stainless steel, A4

F Hot-dip galvanised

Hammer-head bolt with spring for use with MS4121 und MS4141 profile rails



### Wall, floor and ceiling bracket with 3 holes

Type	Version	Dimension		Material	Length mm	Pack. pcs	Weight		Item No.
		W x H mm	thickness mm				kg/100	pcs.	
WBDHE 41 FT	Perforated	134x110	5	V4A	102	10	73.000	1123191	
WBDHE 41 A2	Perforated	134x110	5	V4A	102	10	73.000	1123195	
WBDHE 41 A4	Perforated	134x110	5	V4A	102	10	73.000	1123197	

St Steel V2A Stainless steel, A2 V4A Stainless steel, A4

FT Hot-dip galvanised

The wall, floor and ceiling bracket can ideally be used as a panel for wall, floor and ceiling mounting.

Also suitable for stand and frame construction in conjunction with the mounting rails MS4141.

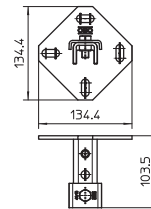

### Rail connector SV with 3 holes

Type	Version	Dimension		Material	Length mm	Pack. pcs	Weight		Item No.
		W x H mm	thickness mm				kg/100	pcs.	
SVE 41 FT	Perforated	47x39,4	4	V4A	100	10	42.000	1123121	
SVE 41 A2	Perforated	47x39,4	4	V4A	100	10	42.000	1123126	
SVE 41 A4	Perforated	47x39,4	4	V4A	100	10	42.000	1123128	

St Steel V2A Stainless steel, A2 V4A Stainless steel, A4

FT Hot-dip galvanised

The rail connector is used to extend the mounting rail MS4141. The connection can be made simply and securely on the construction site or prefabricated in the workshop.

There is a guarantee that there is no weak point in the area of the rail coupling. The static values of the mounting rail apply here.

Scope of delivery:

Retaining plates, type 4141, and suitable hexagonal bolts included loosely.

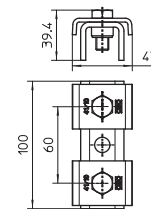

### Connection plate with 1 hole

Type	Material thickness mm	Pack. pcs	Weight		Item No.
			kg/100	pcs.	
GMS 1 VP FT	5	10	7.120	1124643	
GMS 1 VP A2	4	10	4.450	1124683	
GMS 1 VP A4	4	10	4.450	1124723	

St Steel V2A Stainless steel, A2 V4A Stainless steel, A4

FT Hot-dip galvanised

Connection plate with lengthwise slot, for example for mounting threaded rods to profile rails 41 x 41 mm and 41 x 21 mm.

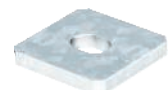
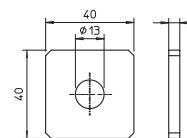

### Connection plate with 2 holes

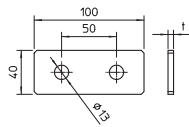

Type	Material thickness mm	Pack. pcs.	Weight		Item No.
			kg/100 pcs.	kg/100 pcs.	
<b>GMS 2 VP FT</b>	5	10	14.000		<b>1124645</b>
<b>GMS 2 VP A2</b>	4	10	11.500		<b>1124685</b>
<b>GMS 2 VP A4</b>	4	10	11.500		<b>1124725</b>

St Steel    V2A Stainless steel, A2    V4A Stainless steel, A4  
FT Hot-dip galvanised

Connection plate with two holes for straight connection of profile rails 41 x 41 mm and 41 x 21 mm.

### Connection plate with 3 holes

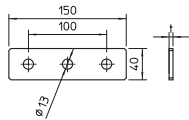
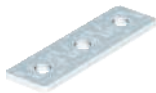

Type	Material thickness mm	Pack. pcs.	Weight		Item No.
			kg/100 pcs.	kg/100 pcs.	
<b>GMS 3 VP FT</b>	5	20	24.010		<b>1124647</b>
<b>GMS 3 VP A2</b>	4	20	17.200		<b>1124687</b>
<b>GMS 3 VP A4</b>	4	20	17.200		<b>1124727</b>

St Steel    V2A Stainless steel, A2    V4A Stainless steel, A4  
FT Hot-dip galvanised

Connection plate with three holes for straight connection of profile rails 41 x 41 mm and 41 x 21 mm.

### Connection plate with 4 holes

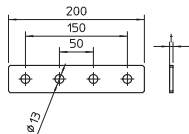

Type	Material thickness mm	Pack. pcs.	Weight		Item No.
			kg/100 pcs.	kg/100 pcs.	
<b>GMS 4 VP FT</b>	5	10	35.580		<b>1124649</b>
<b>GMS 4 VP A2</b>	4	10	23.300		<b>1124689</b>
<b>GMS 4 VP A4</b>	4	10	23.300		<b>1124729</b>

St Steel    V2A Stainless steel, A2    V4A Stainless steel, A4  
FT Hot-dip galvanised

Connection plate with four holes for straight connection of profile rails 41 x 41 mm and 41 x 21 mm.

### Connection plate with 5 holes

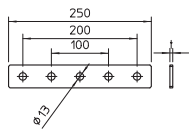

Type	Material thickness mm	Pack. pcs.	Weight		Item No.
			kg/100 pcs.	kg/100 pcs.	
<b>GMS 5 VP FT</b>	5	10	40.000		<b>1124651</b>
<b>GMS 5 VP A2</b>	4	10	28.900		<b>1124691</b>
<b>GMS 5 VP A4</b>	4	10	28.900		<b>1124731</b>

St Steel    V2A Stainless steel, A2    V4A Stainless steel, A4  
FT Hot-dip galvanised

Connection plate with five holes for straight connection of profile rails 41 x 41 mm and 41 x 21 mm.

### Connector

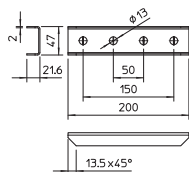
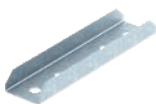

Type	Version	Pack. pcs.	Weight		Item No.
			kg/100 pcs.	kg/100 pcs.	
<b>GVMS 4 ASV FT</b>	With continuous perforation 13 mm	10	44.040		<b>1124641</b>
<b>GVMS 4 ASV A2</b>	With continuous perforation 13 mm	10	24.900		<b>1124681</b>
<b>GVMS 4 ASV A4</b>	With continuous perforation 13 mm	10	24.900		<b>1124715</b>

St Steel    V2A Stainless steel, A2    V4A Stainless steel, A4  
FT Hot-dip galvanised

Connector gripping from outside with four holes for straight connection of profile rails 41 x 41 mm and 41 x 21 mm.



### Connection plate, L-shaped

Type	Material thickness mm	Pack. pcs	Weight		Item No.
			kg/100 pcs.	pcs.	
GMS 3 VP L FT	5	10	25.000		1124653
GMS 3 VP L A2	4	10	15.900		1124693
GMS 3 VP L A4	4	10	15.900		1124733

St Steel V2A Stainless steel, A2 V4A Stainless steel, A4

FT Hot-dip galvanised

Connection plate with three holes for angled connection of profile rails 41 x 41 mm and 41 x 21 mm.

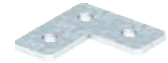
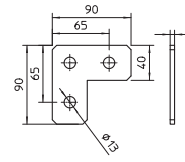

### Connection plate, T-shaped

Type	Material thickness mm	Pack. pcs	Weight		Item No.
			kg/100 pcs.	pcs.	
GMS 4 VP T FT	5	10	41.000		1124655
GMS 4 VP T A2	4	10	30.200		1124695
GMS 4 VP T A4	4	10	30.200		1124735

St Steel V2A Stainless steel, A2 V4A Stainless steel, A4

FT Hot-dip galvanised

Connection plate with four holes for T-shaped connection of profile rails 41 x 41 mm and 41 x 21 mm.

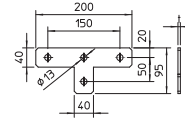

### Connection plate, X-shaped

Type	Material thickness mm	Pack. pcs	Weight		Item No.
			kg/100 pcs.	pcs.	
GMS 5 VP X FT	5	10	48.000		1124657
GMS 5 VP X A2	4	10	29.600		1124697
GMS 5 VP X A4	4	10	29.600		1124737

St Steel V2A Stainless steel, A2 V4A Stainless steel, A4

FT Hot-dip galvanised

Connection plate with five holes for cross connection of profile rails 41 x 41 mm and 41 x 21 mm.

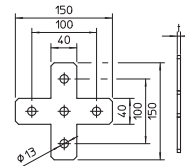

### Omega clamp

Type	Material thickness mm	Pack. pcs	Weight		Item No.
			kg/100 pcs.	pcs.	
GMS 3 O 4121 FT	5	10	26.800		1124671
GMS 3 O 4121 A2	5	10	20.900		1124711
GMS 3 O 4121 A4	5	10	20.900		1124751

St Steel V2A Stainless steel, A2 V4A Stainless steel, A4

FT Hot-dip galvanised

Fastening clip with 3 holes for cross-wise connection of profile rails 41 x 21 mm.

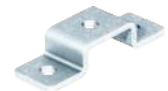
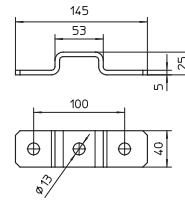

### Omega clamp

Type	Material thickness mm	Pack. pcs	Weight		Item No.
			kg/100 pcs.	pcs.	
GMS 3 O 4141 FT	5	10	35.000		1124673
GMS 3 O 4141 A2	5	10	25.400		1124713
GMS 3 O 4141 A4	5	10	25.400		1124753

St Steel V2A Stainless steel, A2 V4A Stainless steel, A4

FT Hot-dip galvanised

Fastening clip with 3 holes for cross-wise connection of profile rails 41 x 41 mm.

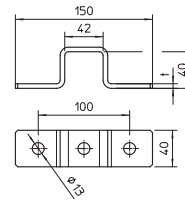

### Mounting bracket, 90° with 2 holes

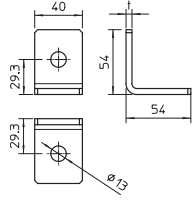
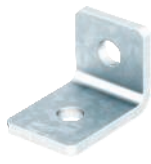

Type	Version	Pack. pcs.	Weight		Item No.
			kg/100 pcs.		
<b>GMS 2 VW 90 FT</b>	90° angle	10	14.000		<b>1124659</b>
<b>GMS 2 VW 90 A2</b>	90° angle	10	11.500		<b>1124699</b>
<b>GMS 2 VW 90 A4</b>	90° angle	10	11.500		<b>1124739</b>

**St** Steel    **V2A** Stainless steel, A2    **V4A** Stainless steel, A4  
**FT** Hot-dip galvanised

Mounting bracket with two holes to connect profile rails 41 x 41 mm and 41 x 21 mm at an angle of 90°.

### Mounting bracket, 90° with 4 holes

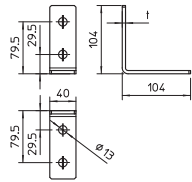

Type	Version	Pack. pcs.	Weight		Item No.
			kg/100 pcs.		
<b>GMS 4 VW 90 FT</b>	90° angle	10	32.000		<b>1124663</b>
<b>GMS 4 VW 90 A2</b>	90° angle	10	23.300		<b>1124703</b>
<b>GMS 4 VW 90 A4</b>	90° angle	10	23.300		<b>1124743</b>

**St** Steel    **V2A** Stainless steel, A2    **V4A** Stainless steel, A4  
**FT** Hot-dip galvanised

Mounting bracket with two holes to connect profile rails 41 x 41 mm and 41 x 21 mm at an angle of 90°.

### Mounting bracket, 90° with 6 holes

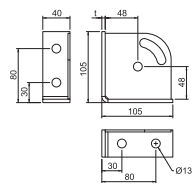

Type	Version	Pack. pcs.	Weight		Item No.
			kg/100 pcs.		
<b>GMS 6 KD FT</b>	90° bracket	10	50.900		<b>1124792</b>
<b>GMS 6 KD A2</b>	90° bracket	10	48.800		<b>1124796</b>
<b>GMS 6 KD A4</b>	90° bracket	10	48.800		<b>1124798</b>

**St** Steel    **V2A** Stainless steel, A2    **V4A** Stainless steel, A4  
**FT** Hot-dip galvanised

Reinforced mounting bracket with 6 holes to connect profile rails 41 x 41 mm and 41 x 21 mm at an angle of 90°. Additional fastening option for a strut at an angle of 45° with an adjusting range of +/- 30°. Can be used for angles between 15° and 75°.

### Mounting bracket, 90° with 3 holes

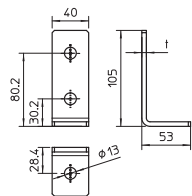

Type	Version	Pack. pcs.	Weight		Item No.
			kg/100 pcs.		
<b>GMS 3 VW 90 FT</b>	90° angle	10	25.910		<b>1124661</b>
<b>GMS 3 VW 90 A2</b>	90° angle	10	17.700		<b>1124701</b>
<b>GMS 3 VW 90 A4</b>	90° angle	10	17.700		<b>1124741</b>

**St** Steel    **V2A** Stainless steel, A2    **V4A** Stainless steel, A4  
**FT** Hot-dip galvanised

Installation profile with three holes to connect profile rails 41 x 41 mm and 41 x 21 mm at an angle of 90°.

### Mounting bracket, 45° with 3 holes

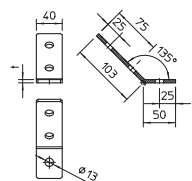

Type	Version	Pack. pcs.	Weight		Item No.
			kg/100 pcs.		
<b>GMS 3 VW 45 FT</b>	45° angle	10	24.010		<b>1124667</b>
<b>GMS 3 VW 45 A2</b>	45° angle	10	17.200		<b>1124707</b>
<b>GMS 3 VW 45 A4</b>	45° angle	10	17.200		<b>1124747</b>

**St** Steel    **V2A** Stainless steel, A2    **V4A** Stainless steel, A4  
**FT** Hot-dip galvanised

Mounting bracket with three holes to connect profile rails 41 x 41 mm and 41 x 21 mm at an angle of 45°.





### Mounting bracket, 45° with 4 holes

Version		Pack.	Weight	Item No.
Type		pcs	kg/100 pcs.	
<b>GMS 4 VW 45 FT</b>	45° angle	10	32.000	<b>1124669</b>
<b>GMS 4 VW 45 A2</b>	45° angle	10	23.300	<b>1124709</b>
<b>GMS 4 VW 45 A4</b>	45° angle	10	23.300	<b>1124749</b>

St Steel   
 V2A Stainless steel, A2   
 V4A Stainless steel, A4  
FT Hot-dip galvanised

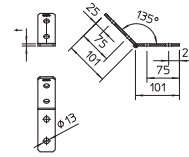

Mounting bracket with four holes to connect profile rails 41 x 41 mm and 41 x 21 mm at an angle of 45°.

### Chuck jaw, light-duty TKH

Type	Height		Pack.	Weight	Item No.
	mm	F in kN			
<b>TKH-L-25 FT</b>	25	10	10	46.000	<b>6355812</b>

St Steel  
FT Hot-dip galvanised

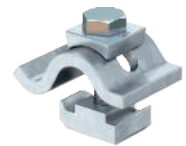
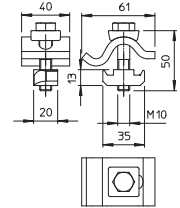

Light-duty tensioning claw with slide nut for fixing mounting rails to steel girder flanges.

### Chuck jaw, heavy-duty TKH

Type	Height		Pack.	Weight	Item No.
	mm	F in kN			
<b>TKH-S-30 FT</b>	30	21	10	81.000	<b>6355804</b>

St Steel  
FT Hot-dip galvanised

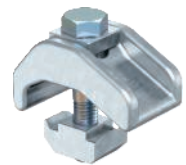
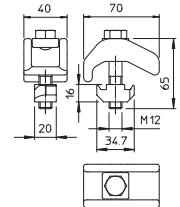

Heavy-duty chuck jaw with slide nut for fastening profile rails to steel girders.

### Protective cap MS4121

Type	Colour	Shipping box pcs	Pack.	Weight		Item No.
				pcs	kg/100 pcs.	
<b>MS4121 SK</b>	Pastel orange	300	25	0.650		<b>1122902</b>

PE Polyethylene

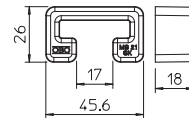

Protective caps for profile rail, type MS4121.

### End cap MS4121

Type	Colour	Pack.	Weight		Item No.
			pcs	kg/100 pcs.	
<b>MS4121 EK</b>	Pastel orange	50	0.645		<b>1122904</b>

PE Polyethylene

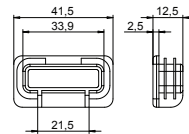

End cap for profile rail, type MS4121.

### Protective cap MS4141

Type	Colour	Shipping box pcs	Pack.	Weight		Item No.
				pcs	kg/100 pcs.	
<b>MS4141 SK</b>	Pastel orange	300	25	1.320		<b>1122900</b>

PE Polyethylene

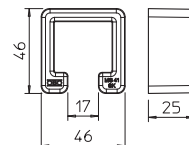

Protective caps for profile rail, type MS4141.



## End cap MS4141

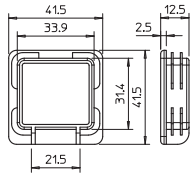

Colour

Pack. Weight  
pcs kg/100

Type

**MS4141 EK** Pastel orange

50

0.670

Item No.

**1122906**

PE Polyethylene

End cap for profile rail, type MS4141.



## MS4022 profile rail, heavy-duty, slot 18 mm

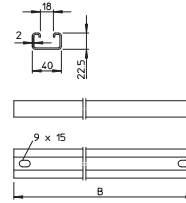

Type	Material thickness mm	Length mm	Pack. pcs	Weight kg/100 pcs.	Item No.
MS4022P0192FT	2	192	10	31.800	6007201
MS4022P0292FT	2	292	10	44.700	6007228
MS4022P0392FT	2	392	10	60.100	6007236
MS4022P0492FT	2	492	10	81.500	6007244
MS4022P0592FT	2	592	10	96.000	6007252
MS4022P0692FT	2	692	10	113.000	6007260
MS4022P0792FT	2	792	10	130.000	6007279
MS4022P0892FT	2	892	10	145.000	6007287
MS4022P0992FT	2	992	10	162.000	6007295
MS4022P1092FT	2	1092	10	178.000	6007309
MS4022P1192FT	2	1192	10	197.500	6007317

**St** Steel

**FT** Hot-dip galvanised

Profile rail MS4022 for use as rung in heavy-duty ladders.



## Information on hat profile rails



The OBO hat/G support rails are machined according to DIN EN 60715. According to the standard IEC 60947-7-2, steel support rails are approved as a protective conductor busbar (PE function), however not as a PEN function!

Article type	Material (material thickness)	Short-circuit resistant $\wedge = E$ CU cable (mm <sup>2</sup> )	Short-time withstand current 1 s
46277 GTP	Steel (1 mm)	10 mm <sup>2</sup>	1.2 kA
46277 GTPL	Steel (1 mm)	10 mm <sup>2</sup>	1.2 kA
2069	Steel (1 mm)	16 mm <sup>2</sup>	1.92 kA
2069S	Steel (1 mm)	16 mm <sup>2</sup>	1.90 kA
2069 GTP	Steel (1 mm)	16 mm <sup>2</sup>	1.92 kA
2069 GTPL	Steel (1 mm)	16 mm <sup>2</sup>	1.90 kA
2069/15 GTP	Steel (1 mm)	16 mm <sup>2</sup>	1.92 kA
2069/15 GTPL	Steel (1 mm)	16 mm <sup>2</sup>	1.90 kA
2069/15 GTP	Steel (1.5 mm)	35 mm <sup>2</sup>	4.2 kA
2069/15 GTPL	Steel (1.5 mm)	35 mm <sup>2</sup>	4.1 kA
2069/15 GTP	Steel (2.25 mm)	50 mm <sup>2</sup>	5.9 kA
2069/15 GTPL	Steel (2.25 mm)	50 mm <sup>2</sup>	5.8 kA
2064 GTP	Steel (1.5 mm)	35 mm <sup>2</sup>	4.2 kA
2064 GTPL	Steel (1.5 mm)	35 mm <sup>2</sup>	4.1 kA
(Rounded values)	Cross-sections calculated according to IEC 60439-1/EN 60439-1/VDE 0660-500 Table 3.	Relevant cross-section range according to DIN VDE 0100-540 Table 54.3.	



Hat profile rail, unperforated



Type	Version	Material thickness mm	Length mm	Bundle m	Weight kg/100 m	Item No.
2069 2M BK	Unperforated	1	2000	50	36.040	1115618
2069 3M BK	Unperforated	1	3000	—	36.034	1115855

- Sl Steel
- BK Bright

Hat profile rail 35 x 7.5 mm to DIN EN 60715 (formerly DIN EN 50022).

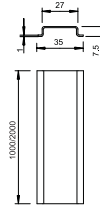

Hat profile rail, unperforated



Type	Version	Material thickness mm	Length mm	Bundle m	Weight kg/100 m	Item No.
2069 1M FS	Unperforated	1	1000	25	36.020	1115677
2069 2M FS	Unperforated	1	2000	50	36.033	1115626

- Sl Steel
- FS Strip-galvanised

Hat profile rail 35 x 7.5 mm to DIN EN 60715 (formerly DIN EN 50022).

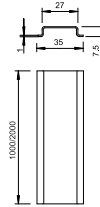

Hat profile rail, unperforated



Type	Version	Material thickness mm	Length mm	Bundle m	Weight kg/100 m	Item No.
2069 1M GTP	Unperforated	1	1000	25	36.020	1115685
2069 2M GTP	Unperforated	1	2000	50	36.040	1115650

- Sl Steel
- GTP Electrogalvanised, transparently passivated

Hat profile rail 35 x 7.5 mm to DIN EN 60715 (formerly DIN EN 50022).

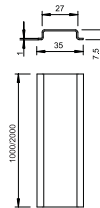

Hat profile rail, perforated



Type	Version	Material thickness mm	Length mm	Bundle m	Weight kg/100 m	Item No.
2069 2M GTP L	Perforated	1	2000	50	33.280	1115669

- Sl Steel
- GTP Electrogalvanised, transparently passivated

Hat profile rail 35 x 7.5 mm to DIN EN 60715 (formerly DIN EN 50022).

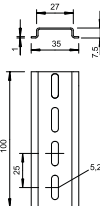

Hat profile rail, perforated



Type	Version	Material thickness mm	Length mm	Bundle m	Weight kg/100 m	Item No.
2069 L 2M FS	Perforated	1	2000	50	33.280	1115804

- Sl Steel
- FS Strip-galvanised

Hat profile rail 35 x 7.5 mm to DIN EN 60715 (formerly DIN EN 50022).

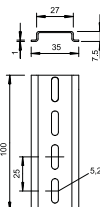

### Hat profile rail, unperforated

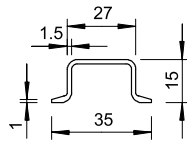
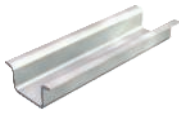

Type	Version	Material thickness mm	Length mm	Bundle m	Weight kg/100 m	Item No.
<b>2069 15 1.5 GTP</b>	Unperforated	1.5	2000	20	66.000	<b>1115421</b>

St Steel

GTP Electrogalvanised, transparently passivated

Hat profile rail 35 x 15 mm similar to DIN EN 60715 (formerly DIN EN 50022), but with material thickness 1.5 mm.

### Hat profile rail, perforated

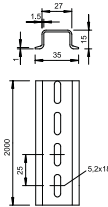

Type	Version	Material thickness mm	Length mm	Bundle m	Weight kg/100 m	Item No.
<b>2069 15 1.5 FS</b>	Perforated	1.5	2000	20	66.000	<b>1115460</b>
<b>2069 15 1.5 GTP</b>	Perforated	1.5	2000	20	66.000	<b>1115456</b>

St Steel

FS Strip-galvanised GTP Electrogalvanised, transparently passivated

Hat profile rail 35 x 15 mm similar to DIN EN 60715 (formerly DIN EN 50022), but with material thickness 1.5 mm.

### Hat profile rail, unperforated

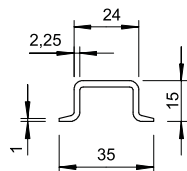
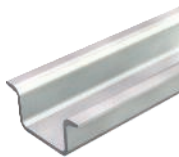

Type	Version	Material thickness mm	Length mm	Bundle m	Weight kg/100 m	Item No.
<b>2069 15 2.2 GTP</b>	Unperforated	2.25	2000	20	97.000	<b>1115553</b>

St Steel

GTP Electrogalvanised, transparently passivated

Hat profile rail 35 x 15 mm to DIN EN 60715 (formerly DIN EN 50022).

### Hat profile rail, perforated

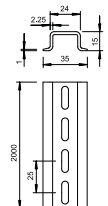
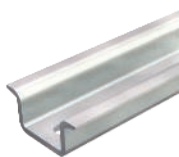

Type	Version	Material thickness mm	Length mm	Bundle m	Weight kg/100 m	Item No.
<b>2069 15 2.2 GTP</b>	Perforated	2.25	2000	20	97.000	<b>1115596</b>

St Steel

GTP Electrogalvanised, transparently passivated

Hat profile rail 35 x 15 mm to DIN EN 60715 (formerly DIN EN 50022).

### Hat profile rail unperforated

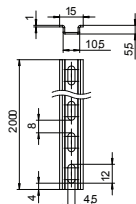

Type	Version	Material thickness mm	Length mm	Bundle m	Weight kg/100 m	Item No.
<b>46277 GTP</b>	Unperforated	1	2000	50	12.400	<b>1115332</b>
<b>46277 GTP</b>	Perforated	1	2000	50	12.400	<b>1115359</b>

St Steel

GTP Electrogalvanised, transparently passivated

Hat profile rail 15 x 5 mm to DIN EN 60715 (formerly DIN EN 50045).





### Support rail



Type	Version	Material thickness mm	Length mm	Bundle m	Weight kg/100 m	Item No.
<b>2064 GTP 2M</b>	Unperforated	1.5	2000	20	70.000	<b>1115057</b>

Sl Steel

GTP Electrogalvanised, transparently passivated

G rail G32 to DIN EN 60715 (previously DIN EN 50035).

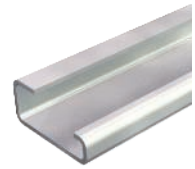
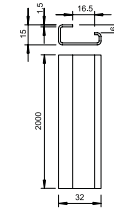

### Support rail perforated



Type	Version	Material thickness mm	Length mm	Bundle m	Weight kg/100 m	Item No.
<b>2064 GTP 2M</b>	Perforated	1.5	2000	20	69.000	<b>1115065</b>

Sl Steel

GTP Electrogalvanised, transparently passivated

G rail G32 to DIN EN 60715 (previously DIN EN 50035).

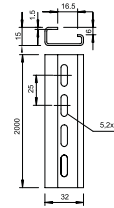

### Hat and support rail cutting unit





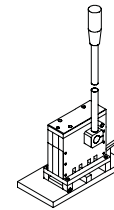



Type	Pack.	Weight kg/100 pcs.	Item No.
<b>HTS 35</b>	1	2,000.000	<b>1125036</b>

With the HTS 35 hat and support rail cutting device, you can cut the four most common hat and support rail profiles (types 2069..., 46277... and 2064...) to fit and without burring in accordance with DIN 50022 and DIN 50035.





## Clamp clip systems

	<b>Clamp clips, N base</b>	450
	<b>Clamp clips, hammer-head base</b>	452
	<b>Clamp clips, U base</b>	458
	<b>Fastening to flat steel</b>	462
	<b>Fastening to angular steel</b>	464
	<b>Clamp clip, special application</b>	466
	<b>Bundle clip</b>	467
	<b>Clamp clips, system accessories</b>	468





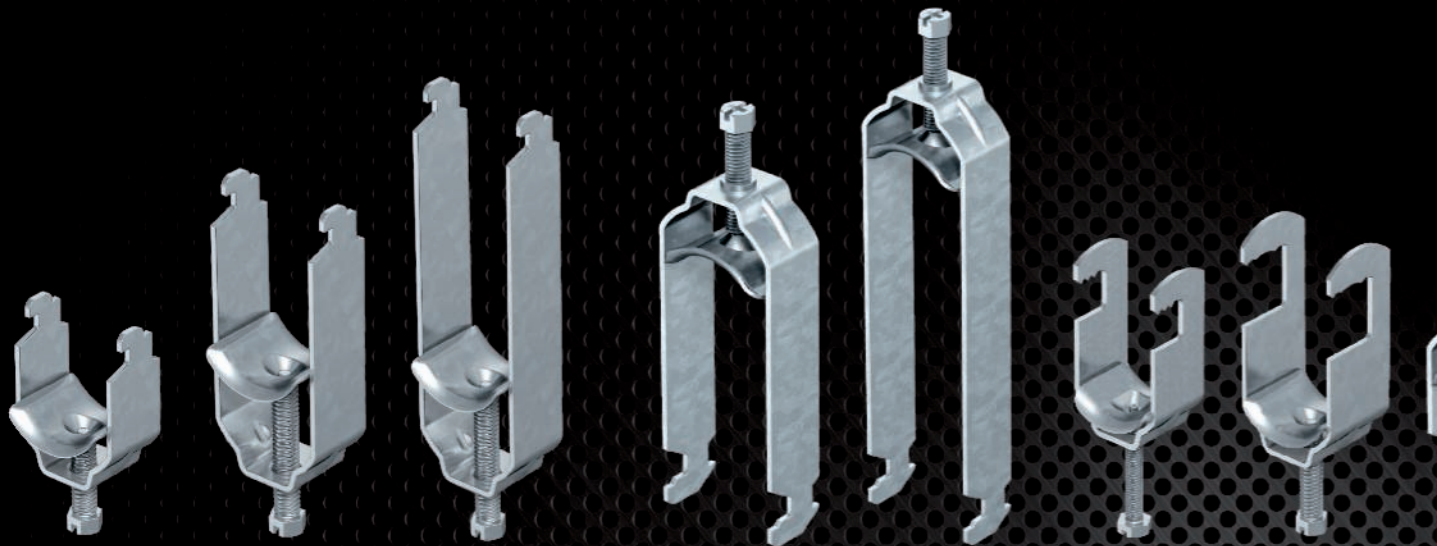

# Where quality and quantity meet. OBO clamp clips

Clamp clips allow cables and pipes to be fastened to profile rails and cable ladders. Clamp clips are available in three standard base shapes, but OBO even offers suitable clamp clips for mounting on angular or flat steel and round profiles. There are special versions of BBS clips available for bundling multiple installation cables and fixing single-wire cables in rotary current systems.





- ✓ Quick mounting thanks to double-start thread
- ✓ Wide range of base shapes for all conceivable applications
- ✓ Various materials and finishes
- ✓ Wide range of special clips
- ✓ Comprehensive accessories



01\_VBS\_Produktkatalog\_2018\_Fin\_18/11/2018 09:29:57  
18/11/26 09:29:57 09:29:57



**Clamp clips with N base**

- Slot width 11–12 mm
- Large clamping range
- Large variety, single, double version
- FT, AL, VA

**Clamp clips with hammer-head base**

- Slot width 16–17 mm
- Large clamping range
- Single, double and triple versions
- FT, AL, VA

**Clamp clips with U base**

- Slot width 18–22 mm
- Large clamping range
- Single, double and triple versions
- FT, AL, VA

**Clamp clips with F base**

- Base clamping width: 4–12 mm
- Large clamping range
- Single and double versions
- FT, AL, VA

**Clamp clips with W base**

- Angular steel up to 40 mm limb length
- Large clamping range
- Single and double versions
- FT, AL, VA





### Cable tidys for special applications

- Wide range of possibilities
- Solution-oriented

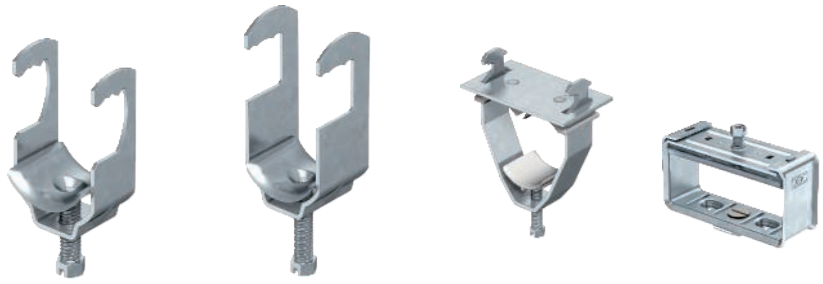

### Counter-troughs, single

- Improved cable protection
- Universally applicable

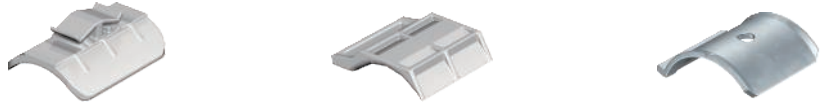

### Counter-trough, double

- Improved cable protection
- Universally usable



## Clamp clip, single, plastic pressure trough



Type	Clamping range D mm	Pack. pcs	Weight kg/100 pcs.	Item No.
2056N 12 FT	8 - 12	100	2.500	1163124
2056N 16 FT	12 - 16	100	2.750	1163167
2056N 22 FT	16 - 22	100	3.100	1163221
2056N 28 FT	22 - 28	100	4.600	1163280
2056N 34 FT	28 - 34	100	5.900	1163345
2056N 40 FT	34 - 40	100	5.970	1163396
2056N 46 FT	40 - 46	100	6.640	1163469
2056N 52 FT	46 - 52	100	7.270	1163523
2056N 58 FT	52 - 58	50	10.560	1163582
2056N 64 FT	58 - 64	50	11.200	1163647
2056N 70 FT	64 - 70	50	12.330	1163701
2056N 12 ALU	8 - 12	50	0.900	1183605
2056N 16 ALU	12 - 16	50	1.090	1183613
2056N 22 ALU	16 - 22	50	1.200	1183621
2056N 28 ALU	22 - 28	50	1.700	1183648
2056N 34 ALU	28 - 34	50	2.200	1183656
2056N 40 ALU	34 - 40	50	2.350	1183664
2056N 46 ALU	40 - 46	50	2.550	1183672
2056N 52 ALU	46 - 52	50	2.880	1183680
2056N 58 ALU	52 - 58	50	4.100	1183699

St Steel Alu Aluminium

FT Hot-dip galvanised

Suitable for all C profile rails with slot width 11–12 mm; at least 6.5 mm clear internal height and at least 18.5 mm clear internal width.

Clip and bolt made of hot-dip galvanised steel.

Polypropylene pressure trough, halogen-free, colour light grey RAL 7035.

### Dimensions

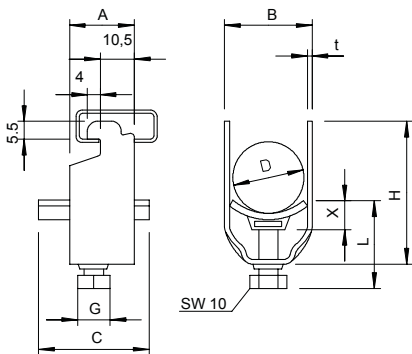

Type	Clamping range D mm	Dimension A mm	Dimension B mm	Dimension C mm	Dimension G mm	Dimension t mm	Dimension x mm	Dimension H mm	Dimension L mm	Max. tightening torque Nm
2056N 12 FT	8 - 12	20	16	34	M6	1.5	5	34	34	3
2056N 16 FT	12 - 16	20	20	34	M6	1.5	5	38	34	3
2056N 22 FT	16 - 22	20	27	34	M6	1.5	5	44	34	3
2056N 28 FT	22 - 28	20	33	34	M6	2	5	51	34	3
2056N 34 FT	28 - 34	20	39	34	M8	2	5.5	59	37.5	5
2056N 40 FT	34 - 40	20	45	34	M8	2	5.5	66	37.5	5
2056N 46 FT	40 - 46	20	51	40	M8	2	5.5	72	37.5	5
2056N 52 FT	46 - 52	20	57	40	M8	2	6.5	79	37.5	5
2056N 58 FT	52 - 58	23	64	40	M8	2.5	6.5	86	45.5	5
2056N 64 FT	58 - 64	23	70	40	M8	2.5	6.5	92	45.5	5
2056N 70 FT	64 - 70	23	76	40	M8	2.5	6.5	99	45.5	5

### Clamp clip, single, metal pressure trough



Type	Clamping range D mm	Pack. pcs	Weight kg/100 pcs	Item No.
2056N M 12 FT	8 - 12	100	2.450	1155407
2056N M 16 FT	12 - 16	100	2.800	1155415
2056N M 22 FT	16 - 22	100	3.150	1155423
2056N M 28 FT	22 - 28	100	4.900	1155431
2056N M 34 FT	28 - 34	100	6.400	1155458
2056N M 40 FT	34 - 40	100	7.000	1155466
2056N M 46 FT	40 - 46	100	8.500	1155474
2056N M 52 FT	46 - 52	100	9.150	1155482
2056N M 58 FT	52 - 58	100	12.100	1155490

Si Steel

FT Hot-dip galvanised

Suitable for all C profile rails with slot width 11–12 mm; at least 6.5 mm clear internal height and at least 18.5 mm clear internal width; metal troughs have strongly rounded edges on all sides, so that there is no risk of cable damage.

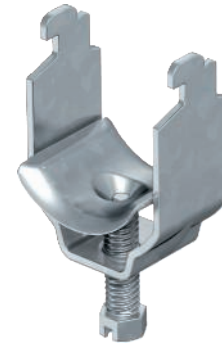

Type	Clamping range D mm	Dimension A mm	Dimension B mm	Dimension C mm	Dimension G	Dimension t mm	Dimension x mm	Dimension H mm	Dimension L mm	Max. tightening torque Nm
2056N M 12 FT	8 - 12	20	16	30	M6	1.5	3.5	34	32.5	3
2056N M 16 FT	12 - 16	20	20	30	M6	1.5	3.5	38	32.5	3
2056N M 22 FT	16 - 22	20	27	30	M6	1.5	4.5	44	33.5	3
2056N M 28 FT	22 - 28	20	33	30	M6	2	4.5	51	33.5	3
2056N M 34 FT	28 - 34	20	39	35	M8	2	4.5	59	37	5
2056N M 40 FT	34 - 40	20	45	35	M8	2	5	66	37	5
2056N M 46 FT	40 - 46	20	51	35	M8	2	5	72	37	5
2056N M 52 FT	46 - 52	20	57	35	M8	2	5	79	37	5
2056N M 58 FT	52 - 58	23	64	35	M8	2.5	5	89	37	5

#### Dimensions

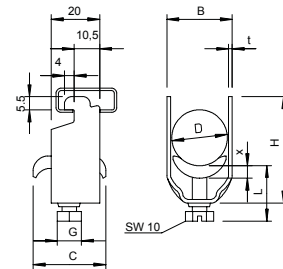

### Clamp clips for screen connection



Type	Clamping range D mm	Pack. pcs	Weight kg/100 pcs	Item No.
2056N SAS 8 A2	4 - 8	50	2.900	1167006
2056N SAS 12 A2	8 - 12	50	3.700	1167014
2056N SAS 16 A2	12 - 16	50	4.200	1167022
2056N SAS 22 A2	16 - 22	50	4.850	1167030
2056N SAS 28 A2	22 - 28	50	6.600	1167049

V2A Stainless steel, A2

For electrical connection of the braided shield of stripped cables. Delivery complete with counter-trough; pressure trough and VA counter-trough. A cable screen for protection against electromagnetic influences, can also contribute towards equipotential bonding as both ends are connected to the reference potential.

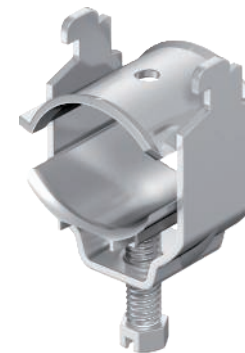

#### Dimensions

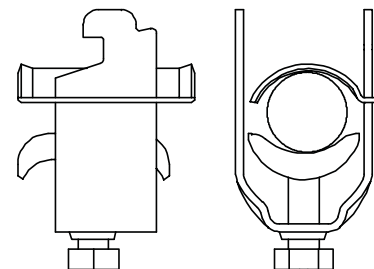

Clamp clip, single, plastic pressure trough



Type	Clamping range D mm	Pack. pcs	Weight kg/100 pcs	Item No.
2056 12 FT	8 - 12	100	3.540	1160125
2056 16 FT	12 - 16	100	3.820	1160168
2056 22 FT	16 - 22	100	4.508	1160222
2056 28 FT	22 - 28	100	6.240	1160281
2056 34 FT	28 - 34	100	7.680	1160346
2056 40 FT	34 - 40	100	8.260	1160400
2056 46 FT	40 - 46	100	10.900	1160451
2056 52 FT	46 - 52	100	11.900	1160524
2056 58 FT	52 - 58	100	14.300	1160583
2056 64 FT	58 - 64	100	15.600	1160648
2056 70 FT	64 - 70	50	18.200	1160702
2056 76 FT	70 - 76	25	20.600	1160761
2056 82 FT	76 - 82	25	22.000	1160826
2056 90 FT	82 - 90	25	26.200	1160907
2056 100 FT	90 - 100	25	27.800	1160990
2056 12 A2	8 - 12	50	3.300	1159518
2056 16 A2	12 - 16	50	3.600	1159526
2056 22 A2	16 - 22	50	4.200	1159534
2056 28 A2	22 - 28	50	6.500	1159542
2056 34 A2	28 - 34	50	7.400	1159550
2056 40 A2	34 - 40	25	8.000	1159569
2056 46 A2	40 - 46	25	10.900	1159577
2056 52 A2	46 - 52	25	11.400	1159585
2056 58 A2	52 - 58	25	14.500	1159593
2056 64 A2	58 - 64	15	15.600	1159607
2056 70 A2	64 - 70	15	18.200	1159615
2056 76 A2	70 - 76	10	20.800	1159623
2056 12 ALU	8 - 12	100	0.750	1183206
2056 16 ALU	12 - 16	100	0.900	1183214
2056 22 ALU	16 - 22	100	1.050	1183222
2056 28 ALU	22 - 28	100	1.500	1183230
2056 34 ALU	28 - 34	100	2.300	1183249
2056 40 ALU	34 - 40	100	2.700	1183257
2056 46 ALU	40 - 46	100	3.600	1183265
2056 52 ALU	46 - 52	100	3.900	1183273
2056 58 ALU	52 - 58	50	4.200	1183281
2056 64 ALU	58 - 64	50	4.500	1183303
2056 70 ALU	64 - 70	50	5.400	1183311
2056 76 ALU	70 - 76	25	5.850	1183338

St Steel Alu Aluminium V2A Stainless steel, A2

FT Hot-dip galvanised

Suitable for all C profile rails with slot width 16–17 mm.

Hot-dip galvanised steel clip and bolt, polypropylene pressure trough, halogen-free, colour light grey RAL 7035.

Dimensions

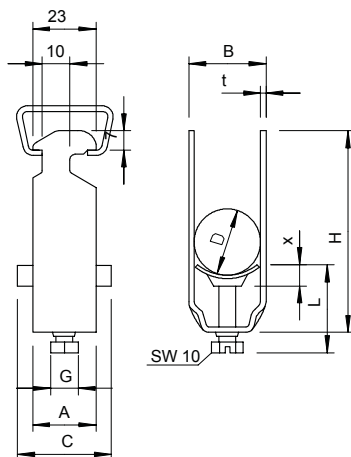

Type	Clamping range D mm	Dimension A mm	Dimension B mm	Dimension C mm	Dimension G mm	Dimension t mm	Dimension x mm	Dimension H mm	Dimension L mm	Max. tightening torque Nm
2056 12 FT	8 - 12	23	16	34	M6	1.5	5	40	34	3
2056 16 FT	12 - 16	23	20	34	M6	1.5	5	44	34	3
2056 22 FT	16 - 22	23	27	34	M6	1.5	5	50	34	3
2056 28 FT	22 - 28	23	33	34	M6	2	5	58	34	3
2056 34 FT	28 - 34	23	39	34	M8	2	5.5	66	34	5
2056 40 FT	34 - 40	23	45	34	M8	2	5.5	72	37.5	5
2056 46 FT	40 - 46	23	51	40	M8	2	5.5	79	44.5	5
2056 52 FT	46 - 52	23	57	40	M8	2	6.5	86	44.5	5
2056 58 FT	52 - 58	23	64	40	M8	2.5	6.5	93	45.5	5
2056 64 FT	58 - 64	23	70	40	M8	2.5	6.5	99	45.5	5
2056 70 FT	64 - 70	23	76	40	M8	2.5	6.5	106	45.5	5
2056 76 FT	70 - 76	25	82	40	M8	2.5	6.5	114	45.5	5
2056 82 FT	76 - 82	25	88	40	M8	2.5	6.5	121	45.5	5
2056 90 FT	82 - 90	25	97	40	M8	3	6.5	130	57.5	5
2056 100 FT	90 - 100	25	107	40	M8	3	6.5	140	57.5	5

## Clamp clip, double, plastic pressure trough



Type	Clamping range D mm	Pack. pcs	Weight kg/100 pcs	Item No.
2056 2 12 FT	8 - 12	50	4.100	1161121
2056 2 16 FT	12 - 16	50	4.650	1161164
2056 2 22 FT	16 - 22	50	5.120	1161229
2056 2 28 FT	22 - 28	50	7.700	1161288
2056 2 34 FT	28 - 34	50	10.200	1161342
2056 2 40 FT	34 - 40	50	11.450	1161407
2056 2 46 FT	40 - 46	50	14.900	1161466
2056 2 52 FT	46 - 52	50	16.700	1161520
2056 2 58 FT	52 - 58	50	21.400	1161571
2056 2 64 FT	58 - 64	50	24.250	1161644
2056 2 22 A2	16 - 22	50	5.150	1161822
2056 2 28 A2	22 - 28	50	7.700	1161830
2056 2 34 A2	28 - 34	50	10.200	1161849
2056 2 40 A2	34 - 40	25	14.350	1161857
2056 2 46 A2	40 - 46	25	14.950	1161865
2056 2 52 A2	46 - 52	25	16.700	1161873
2056 2 58 A2	52 - 58	25	21.400	1161881
2056 2 64 A2	58 - 64	15	24.250	1161903
2056 2 12 ALU	8 - 12	50	1.000	1183389
2056 2 16 ALU	12 - 16	50	1.250	1183397
2056 2 22 ALU	16 - 22	50	1.500	1183400
2056 2 28 ALU	22 - 28	50	2.000	1183419
2056 2 34 ALU	28 - 34	50	3.200	1183427
2056 2 40 ALU	34 - 40	50	3.750	1183435
2056 2 46 ALU	40 - 46	50	4.850	1183443
2056 2 52 ALU	46 - 52	50	5.300	1183451
2056 2 58 ALU	52 - 58	50	6.000	1183478

St Steel Alu Aluminium V2A Stainless steel, A2

FT Hot-dip galvanised

Suitable for all C profile rails with slot width 16–17 mm.

Hot-dip galvanised steel clip and bolt, polypropylene pressure trough, halogen-free, colour light grey RAL 7035.

Type	Clamping range D mm	Dimension A mm	Dimension B mm	Dimension C mm	Dimension G mm	Dimension t mm	Dimension x mm	Dimension H mm	Dimension L mm	Max. tightening torque Nm
2056 2 12 FT	8 - 12	23	16	34	M6	1.5	4.5	52	34	3
2056 2 16 FT	12 - 16	23	20	34	M6	1.5	4.5	61	34	3
2056 2 22 FT	16 - 22	23	27	34	M6	1.5	5	73	47	3
2056 2 28 FT	22 - 28	23	33	34	M6	2	5	87	47	3
2056 2 34 FT	28 - 34	23	39	34	M8	2	6	101	44.5	5
2056 2 40 FT	34 - 40	23	45	34	M8	2	6	114	44.5	5
2056 2 46 FT	40 - 46	23	51	40	M8	2	6	129	44.5	5
2056 2 52 FT	46 - 52	23	57	40	M8	2	6.5	129	45.5	5
2056 2 58 FT	52 - 58	23	64	40	M8	2.5	6.5	154	45.5	5
2056 2 64 FT	58 - 64	23	70	40	M8	2.5	6.5	167	44.5	5

### Dimensions

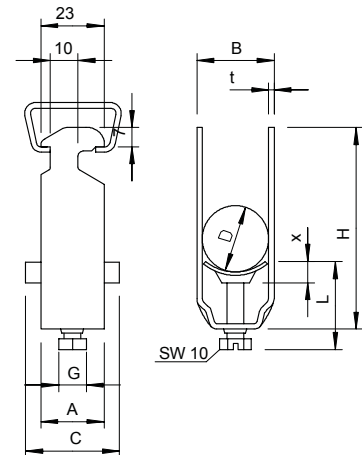

## Clamp clip, triple, plastic pressure trough



Type	Clamping range D mm	Pack. pcs	Weight kg/100 pcs	Item No.
2056 3 12 FT	8 - 12	50	4.900	1162128
2056 3 16 FT	12 - 16	50	6.200	1162160
2056 3 22 FT	16 - 22	50	7.100	1162225
2056 3 28 FT	22 - 28	50	10.650	1162284
2056 3 34 FT	28 - 34	50	13.100	1162349
2056 3 40 FT	34 - 40	50	14.350	1162403
2056 3 46 FT	40 - 46	25	19.800	1162462
2056 3 22 ALU	16 - 22	50	2.050	1183524
2056 3 28 ALU	22 - 28	50	2.900	1183532
2056 3 34 ALU	28 - 34	50	4.200	1183540

St Steel Alu Aluminium

FT Hot-dip galvanised

Suitable for all C profile rails with slot width 16–17 mm.

Hot-dip galvanised steel clip and bolt, polypropylene pressure trough, halogen-free, colour light grey RAL 7035.

### Dimensions

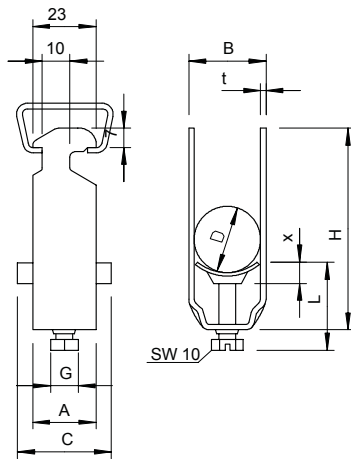

Type	Clamping range D mm	Dimension A mm	Dimension B mm	Dimension C mm	Dimension G	Dimension t mm	Dimension x mm	Dimension H mm	Dimension L mm	Max. tightening torque Nm
2056 3 12 FT	8 - 12	23	16	34	M6	1.5	5	70	47	3
2056 3 16 FT	12 - 16	23	20	34	M6	1.5	5	82	47	3
2056 3 22 FT	16 - 22	23	27	34	M6	1.5	5	101	47	3
2056 3 28 FT	22 - 28	23	33	34	M6	2	5	121	47	3
2056 3 34 FT	28 - 34	23	39	34	M8	2	6	142	56.5	5
2056 3 40 FT	34 - 40	23	45	34	M8	2	6	162	56.5	5
2056 3 46 FT	40 - 46	23	51	40	M8	2	6	184	56.5	5





### Clamp clip, single, metal pressure trough



Type	Clamping range D mm	Pack. pcs	Weight kg/100		Item No.
			pcs	Weight	
2056 M 12 FT	8 - 12	100	3.200	1156004	
2056 M 16 FT	12 - 16	100	3.500	1156012	
2056 M 22 FT	16 - 22	100	4.400	1156020	
2056 M 28 FT	22 - 28	100	6.100	1156039	
2056 M 34 FT	28 - 34	100	7.700	1156047	
2056 M 40 FT	34 - 40	100	8.600	1156055	
2056 M 46 FT	40 - 46	100	9.600	1156063	
2056 M 52 FT	46 - 52	100	10.400	1156071	
2056 M 58 FT	52 - 58	100	13.100	1156098	
2056 M 64 FT	58 - 64	100	14.500	1156101	
2056 M 70 FT	64 - 70	50	16.100	1156128	
2056 M 76 FT	70 - 76	25	18.300	1156136	
2056 M 82 FT	76 - 82	25	19.100	1156144	
2056 M 90 FT	82 - 90	25	23.300	1156152	
2056 M 100 FT	90 - 100	25	24.500	1156160	
2056 M 12 A2	8 - 12	50	3.200	1159712	
2056 M 16 A2	12 - 16	50	3.500	1159716	
2056 M 22 A2	16 - 22	50	4.400	1159722	
2056 M 28 A2	22 - 28	25	6.100	1159728	
2056 M 34 A2	28 - 34	25	7.700	1159734	
2056 M 40 A2	34 - 40	25	8.600	1159740	
2056 M 46 A2	40 - 46	25	9.600	1159746	
2056 M 52 A2	46 - 52	25	10.400	1159752	
2056 M 58 A2	52 - 58	15	13.100	1159758	
2056 M 64 A2	58 - 64	15	14.500	1159764	
2056 M 70 A2	64 - 70	15	16.100	1159770	
2056 M 76 A2	70 - 76	10	18.300	1159776	

St Steel V2A Stainless steel, A2

FT Hot-dip galvanized

Suitable for all C profile rails with slot width 16–17 mm.

Clip, bolt and pressure trough made of hot-dip galvanized steel.



Type	Clamping range D mm	Dimensions								Max. tightening torque Nm
		Dimension A mm	Dimension B mm	Dimension C mm	Dimension G mm	Dimension t mm	Dimension x mm	Dimension H mm	Dimension L mm	
2056 M 12 FT	8 - 12	23	16	30	M6	1.5	3.5	40	32.5	3
2056 M 16 FT	12 - 16	23	20	30	M6	1.5	3.5	44	32.5	3
2056 M 22 FT	16 - 22	23	27	30	M6	1.5	4.5	50	46.5	3
2056 M 28 FT	22 - 28	23	33	30	M6	2	4.5	58	46.5	3
2056 M 34 FT	28 - 34	23	39	35	M8	2	5	66	44	5
2056 M 40 FT	34 - 40	23	45	35	M8	2	5	72	44	5
2056 M 46 FT	40 - 46	23	51	35	M8	2	5	79	44	5
2056 M 52 FT	46 - 52	23	57	35	M8	2	5	86	44	5
2056 M 58 FT	52 - 58	23	64	35	M8	2.5	5	93	44	5
2056 M 64 FT	58 - 64	23	70	35	M8	2.5	5	99	56	5
2056 M 70 FT	64 - 70	25	76	35	M8	2.5	5	106	56	5
2056 M 76 FT	70 - 76	25	82	40	M8	2.5	5	114	56	5
2056 M 82 FT	76 - 82	25	88	40	M8	2.5	5	121	56	5
2056 M 90 FT	82 - 90	25	97	40	M8	3	5	130	56	5
2056 M 100 FT	90 - 100	25	107	40	M8	3	5	140	56	5

#### Dimensions

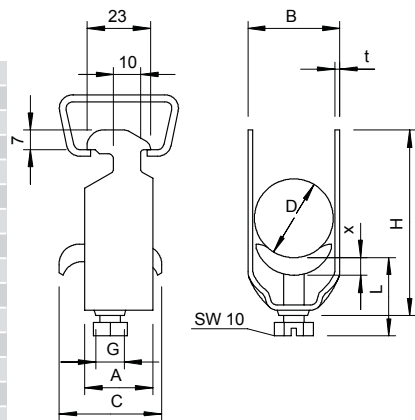

## Clamp clip, double, metal pressure trough



Type	Clamping range D mm	Pack. pcs	Weight kg/100 pcs	Item No.
2056 M2 12 FT	8 - 12	50	3.980	1156179
2056 M2 16 FT	12 - 16	50	4.750	1156187
2056 M2 22 FT	16 - 22	50	6.900	1156195
2056 M2 28 FT	22 - 28	50	7.800	1156209

St Steel  
FT Hot-dip galvanised

Suitable for all C profile rails with slot width 16–17 mm.  
Clip, bolt and pressure trough made of hot-dip galvanised steel.

### Dimensions

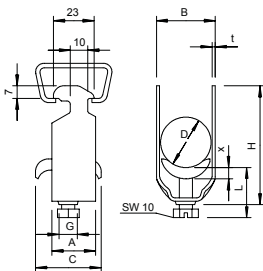

Type	Clamping range D mm	Dimension A mm	Dimension B mm	Dimension C mm	Dimension G mm	Dimension t mm	Dimension x mm	Dimension H mm	Dimension L mm	Max. tightening torque Nm
2056 M2 12 FT	8 - 12	23	16	34	M6	1.5	5	52	34	3
2056 M2 16 FT	12 - 16	23	20	34	M6	1.5	5	61	34	3
2056 M2 22 FT	16 - 22	23	27	34	M6	1.5	5	73	47	3
2056 M2 28 FT	22 - 28	23	33	34	M6	2	5	87	47	3

## Clamp clip, triple, metal pressure trough



Type	Clamping range D mm	Pack. pcs	Weight kg/100 pcs	Item No.
2056 M3 12 FT	8 - 12	50	4.050	1156241
2056 M3 16 FT	12 - 16	50	5.800	1156268
2056 M3 22 FT	16 - 22	50	6.500	1156276
2056 M3 28 FT	22 - 28	50	9.500	1156284

St Steel  
FT Hot-dip galvanised

Suitable for all C profile rails with slot width 16–17 mm.  
Clip, bolt and pressure trough made of hot-dip galvanised steel.

### Dimensions

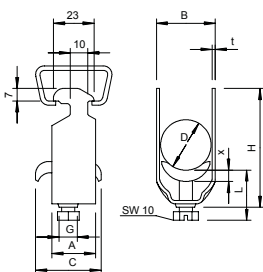

Type	Clamping range D mm	Dimension A mm	Dimension B mm	Dimension C mm	Dimension G mm	Dimension t mm	Dimension x mm	Dimension H mm	Dimension L mm	Max. tightening torque Nm
2056 M3 12 FT	8 - 12	23	16	34	M6	1.5	5	70	47	3
2056 M3 16 FT	12 - 16	23	20	34	M6	1.5	5	82	47	3
2056 M3 22 FT	16 - 22	23	27	34	M6	1.5	5	101	47	3
2056 M3 28 FT	22 - 28	23	33	34	M6	2	5	121	47	3



### Clamp clip, fastening earthing strips



Type	For rail with slot width mm	Pack. pcs	Weight kg/100 pcs	Item No.
<b>2056 BE FT</b>	16 - 17	25	4.700	<b>1174053</b>

**St** Steel

**FT** Hot-dip galvanised

To fasten earthing strips with widths of up to 30 mm to profile rails, suitable for all C profile rails with 16–17 mm slot width.



#### Dimensions

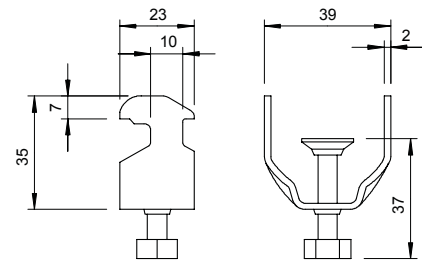

## Clamp clip, single, plastic pressure trough

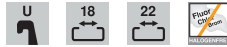

Type	Clamping range D mm	Pack. pcs	Weight kg/100 pcs	Item No.
2056U 12 FT	8 - 12	100	3.150	1175122
2056U 16 FT	12 - 16	100	3.600	1175165
2056U 22 FT	16 - 22	100	3.223	1175211
2056U 28 FT	22 - 28	100	4.344	1175289
2056U 34 FT	28 - 34	100	7.500	1175343
2056U 40 FT	34 - 40	100	8.100	1175408
2056U 46 FT	40 - 46	100	10.000	1175467
2056U 52 FT	46 - 52	100	11.200	1175521
2056U 58 FT	52 - 58	100	13.400	1175580
2056U 64 FT	58 - 64	100	14.300	1175645
2056U 70 FT	64 - 70	50	15.250	1175696
2056U 76 FT	70 - 76	25	20.600	1175769
2056U 82 FT	76 - 82	25	22.000	1175823
2056U 90 FT	82 - 90	25	26.200	1175904
2056U 100 FT	90 - 100	25	30.000	1175998
2056U 12 A2	8 - 12	50	3.000	1178504
2056U 16 A2	12 - 16	50	3.200	1178512
2056U 22 A2	16 - 22	50	3.800	1178520
2056U 28 A2	22 - 28	50	5.350	1178539
2056U 34 A2	28 - 34	50	7.200	1178547
2056U 40 A2	34 - 40	25	8.100	1178555
2056U 46 A2	40 - 46	25	9.900	1178563
2056U 52 A2	46 - 52	25	11.200	1178571
2056U 58 A2	52 - 58	25	13.400	1178598
2056U 64 A2	58 - 64	15	14.300	1178601
2056U 70 A2	64 - 70	15	20.500	1178628
2056U 76 A2	70 - 76	10	19.100	1178636
2056U 12 ALU	8 - 12	50	1.100	1184407
2056U 16 ALU	12 - 16	50	1.200	1184415
2056U 22 ALU	16 - 22	50	1.350	1184423
2056U 28 ALU	22 - 28	50	1.950	1184431
2056U 34 ALU	28 - 34	50	2.550	1184458
2056U 40 ALU	34 - 40	50	2.800	1184466
2056U 46 ALU	40 - 46	50	3.600	1184474
2056U 52 ALU	46 - 52	50	3.950	1184482
2056U 58 ALU	52 - 58	50	4.900	1184490
2056U 64 ALU	58 - 64	50	5.250	1184504
2056U 70 ALU	64 - 70	50	5.600	1184539
2056U 76 ALU	70 - 76	50	7.050	1184512

St Steel Alu Aluminium V2A Stainless steel, A2

FT Hot-dip galvanised

Suitable for all C profile rails with slot width 18 mm and 22 mm.

Polypropylene pressure sleeve, halogen-free, colour light grey RAL 7035.

### Dimensions

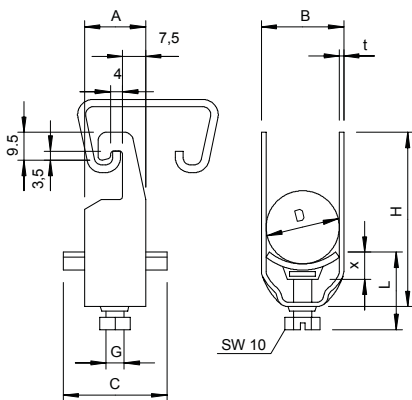

Type	Clamping range D mm	Dimension A mm	Dimension B mm	Dimension C mm	Dimension G mm	Dimension t mm	Dimension x mm	Dimension H mm	Dimension L mm	Max. tightening torque Nm
2056U 12 FT	8 - 12	20	16	34	M6	1.5	5	42	34	3
2056U 16 FT	12 - 16	20	20	34	M6	1.5	5	46	34	3
2056U 22 FT	16 - 22	20	27	34	M6	1.5	5	53	34	3
2056U 28 FT	22 - 28	20	33	34	M6	2	5	59	34	3
2056U 34 FT	28 - 34	20	39	34	M8	2	5.5	67	37.5	5
2056U 40 FT	34 - 40	20	45	34	M8	2	5.5	73	37.5	5
2056U 46 FT	40 - 46	20	51	40	M8	2	5.5	79	37.5	5
2056U 52 FT	46 - 52	20	57	40	M8	2	6.5	85	38.5	5
2056U 58 FT	52 - 58	23	64	40	M8	2.5	6.5	91	38.5	5
2056U 64 FT	58 - 64	23	70	40	M8	2.5	6.5	97	38.5	5
2056U 70 FT	64 - 70	23	76	40	M8	2.5	6.5	103	38.5	5
2056U 76 FT	70 - 76	25	82	40	M8	2.5	6.5	110	45.5	5
2056U 82 FT	76 - 82	25	88	40	M8	2.5	6.5	116	45.5	5
2056U 90 FT	82 - 90	25	97	40	M8	3	6.5	125	45.5	5
2056U 100 FT	90 - 100	25	107	40	M8	3	6.5	135	45.5	5

### Clamp clip, double, plastic pressure trough



Type	Clamping range D mm	Pack. pcs	Weight kg/100 pcs	Item No.
2056U 2 12 FT	8 - 12	50	2.850	1176129
2056U 2 16 FT	12 - 16	50	3.050	1176161
2056U 2 22 FT	16 - 22	50	4.950	1176226
2056U 2 28 FT	22 - 28	50	6.940	1176285
2056U 2 34 FT	28 - 34	50	9.500	1176331
2056U 2 40 FT	34 - 40	50	11.350	1176404
2056U 2 46 FT	40 - 46	50	11.350	1176463
2056U 2 52 FT	46 - 52	50	15.050	1176528
2056U 2 58 FT	52 - 58	50	19.800	1176587

**St** Steel

**FT** Hot-dip galvanised

Suitable for all C profile rails with slot width 18 mm and 22 mm.

Polypropylene pressure sleeve, halogen-free, colour light grey RAL 7035.



#### Dimensions

Type	Clamping range D mm	Dimension A mm	Dimension B mm	Dimension C mm	Dimension G mm	Dimension t mm	Dimension x mm	Dimension H mm	Dimension L mm	Max. tightening torque Nm
2056U 2 12 FT	8 - 12	20	16	34	M6	1.5	5	56	34	3
2056U 2 16 FT	12 - 16	20	20	34	M6	1.5	5	64	34	3
2056U 2 22 FT	16 - 22	20	27	34	M6	1.5	5	77	47	3
2056U 2 28 FT	22 - 28	20	33	34	M6	2	5	89	47	3
2056U 2 34 FT	28 - 34	20	39	34	M8	2	5.5	103	44.5	5
2056U 2 40 FT	34 - 40	20	45	34	M8	2	5.5	115	44.5	5
2056U 2 46 FT	40 - 46	23	51	40	M8	2	5.5	128	44.5	5
2056U 2 52 FT	46 - 52	23	57	40	M8	2	6.5	140	45.5	5
2056U 2 58 FT	52 - 58	23	64	40	M8	2.5	6.5	152	45.5	5

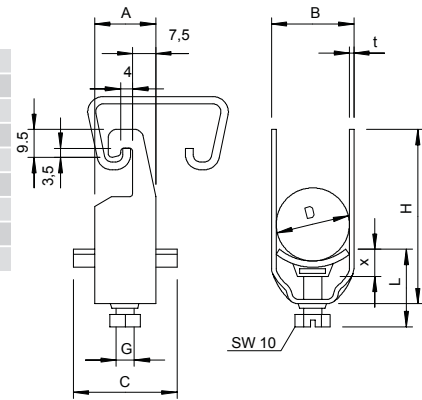

## Clamp clip, triple, plastic pressure trough

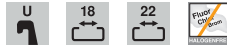

Type	Clamping range D mm	Pack. pcs	Weight		Item No.
			kg/100	pcs.	
2056U 3 12 FT	8 - 12	50	4.750		1177125
2056U 3 16 FT	12 - 16	50	4.850		1177168
2056U 3 22 FT	16 - 22	50	6.600		1177222
2056U 3 28 FT	22 - 28	50	10.500		1177281
2056U 3 34 FT	28 - 34	50	13.250		1177346
2056U 3 40 FT	34 - 40	50	14.400		1177400
2056U 3 46 FT	40 - 46	50	18.950		1177451

St Steel

FT Hot-dip galvanised

Suitable for all C profile rails with slot width 18 mm and 22 mm.  
Polypropylene pressure sleeve, halogen-free, colour light grey RAL 7035.

### Dimensions

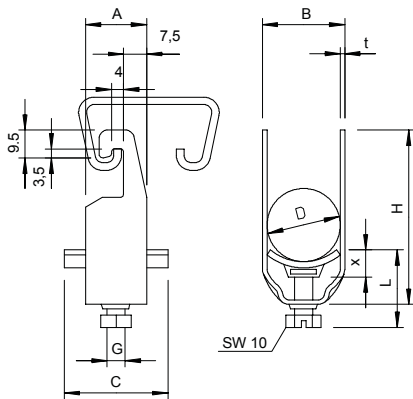

Type	Clamping range D mm	Dimension							Max. tightening torque Nm	
		A mm	B mm	C mm	Dimension G	t mm	x mm	H mm		L mm
2056U 3 12 FT	8 - 12	20	16	34	M6	1.5	5	70	47	3
2056U 3 16 FT	12 - 16	20	20	34	M6	1.5	5	82	47	3
2056U 3 22 FT	16 - 22	20	27	34	M6	1.5	5	101	47	3
2056U 3 28 FT	22 - 28	20	33	34	M6	2	5	119	47	3
2056U 3 34 FT	28 - 34	20	39	34	M8	2	5.5	139	44.5	5
2056U 3 40 FT	34 - 40	20	45	34	M8	2	5.5	157	44.5	5
2056U 3 46 FT	40 - 46	23	51	40	M8	2	5.5	177	56.5	5



## Clamp clip, single, metal pressure trough



Type	Clamping range D mm	Pack. pcs	Weight kg/100 pcs	Item No.
2056U M 12 FT	8 - 12	100	3.300	1158007
2056U M 16 FT	12 - 16	100	3.520	1158015
2056U M 22 FT	16 - 22	100	3.960	1158023
2056U M 28 FT	22 - 28	100	5.890	1158031
2056U M 34 FT	28 - 34	100	7.650	1158058
2056U M 40 FT	34 - 40	100	8.360	1158066
2056U M 46 FT	40 - 46	100	10.890	1158074
2056U M 52 FT	46 - 52	100	11.660	1158082
2056U M 58 FT	52 - 58	100	14.740	1158090
2056U M 64 FT	58 - 64	100	15.730	1158104
2056U M 70 FT	64 - 70	50	18.200	1158112
2056U M 76 FT	70 - 76	25	20.600	1158120
2056U M 12 A4	8 - 12	100	3.300	1158207
2056U M 16 A4	12 - 16	100	3.520	1158211
2056U M 22 A4	16 - 22	100	3.960	1158215
2056U M 28 A4	22 - 28	100	5.890	1158219
2056U M 34 A4	28 - 34	100	7.650	1158223
2056U M 40 A4	34 - 40	100	8.360	1158227
2056U M 46 A4	40 - 46	100	10.890	1158231
2056U M 52 A4	46 - 52	100	11.660	1158235
2056U M 58 A4	52 - 58	100	14.740	1158239
2056U M 64 A4	58 - 64	100	15.730	1158243
2056U M 70 A4	64 - 70	50	18.200	1158247
2056U M 76 A4	70 - 76	25	20.600	1158251

St Steel V4A Stainless steel, A4

FT Hot-dip galvanised

Suitable for all C profile rails with slot width 18 mm and 22 mm.

## Dimensions

Type	Clamping range D mm	Dimension A mm	Dimension B mm	Dimension C mm	Dimension G mm	Dimension t mm	Dimension x mm	Dimension H mm	Dimension L mm	Max. tightening torque Nm
2056U M 12 FT	8 - 12	20	16	34	M6	1.5	5	42	34	3
2056U M 16 FT	12 - 16	20	20	34	M6	1.5	5	46	34	3
2056U M 22 FT	16 - 22	20	27	34	M6	1.5	5	53	34	3
2056U M 28 FT	22 - 28	20	33	34	M6	2	5	59	34	3
2056U M 34 FT	28 - 34	20	39	34	M8	2	5.5	67	37.5	5
2056U M 40 FT	34 - 40	20	45	34	M8	2	5.5	73	37.5	5
2056U M 46 FT	40 - 46	20	51	40	M8	2	5.5	79	37.5	5
2056U M 52 FT	46 - 52	20	57	40	M8	2	6.5	85	38.5	5
2056U M 58 FT	52 - 58	23	64	40	M8	2.5	6.5	91	38.5	5
2056U M 64 FT	58 - 64	23	70	40	M8	2.5	6.5	97	38.5	5
2056U M 70 FT	64 - 70	23	76	40	M8	2.5	6.5	103	38.5	5
2056U M 76 FT	70 - 76	25	82	40	M8	2.5	6.5	110	45.5	5

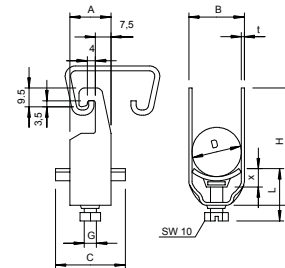

## Clamp clip, single, plastic pressure trough FT



Type	Clamping range D mm	Pack. pcs	Weight		Item No.
			kg/100 pcs	pcs.	
2056F 12 FT	8 - 12	100	3.700		1169122
2056F 16 FT	12 - 16	100	3.900		1169165
2056F 22 FT	16 - 22	100	4.500		1169211
2056F 28 FT	22 - 28	100	6.000		1169289
2056F 34 FT	28 - 34	100	8.740		1169343
2056F 40 FT	34 - 40	100	8.500		1169408
2056F 46 FT	40 - 46	100	10.600		1169467
2056F 52 FT	46 - 52	100	11.700		1169521
2056F 58 FT	52 - 58	50	13.050		1169580
2056F 64 FT	58 - 64	50	14.800		1169645

St Steel

FT Hot-dip galvanised

Suitable for flat, bracket and U irons of 4–12 mm material thickness.

Clip and bolt made of hot-dip galvanised steel.

Polypropylene pressure trough, halogen-free, colour light grey RAL 7035.

### Dimensions

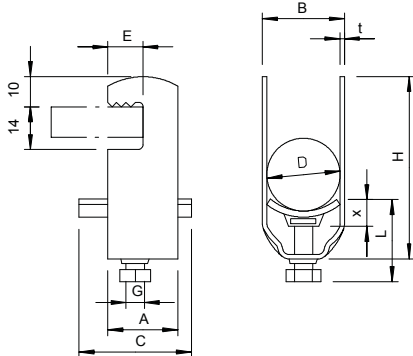

Type	Clamping range D mm	Dimension A mm	Dimension B mm	Dimension C mm	Dimension G mm	Dimension t mm	Dimension x mm	Dimension H mm	Dimension L mm	Max.
										tightening torque Nm
2056F 12 FT	8 - 12	23	16	34	M6	1.5	5	43	34	3
2056F 16 FT	12 - 16	23	20	34	M6	1.5	5	47	34	3
2056F 22 FT	16 - 22	23	27	34	M6	1.5	5	54	34	3
2056F 28 FT	22 - 28	23	33	34	M6	2	5	60	34	3
2056F 34 FT	28 - 34	23	39	34	M8	2	5.5	68	37.5	5
2056F 40 FT	34 - 40	23	45	34	M8	2	5.5	74	37.5	5
2056F 46 FT	40 - 46	25	51	40	M8	2	5.5	80	37.5	5
2056F 52 FT	46 - 52	25	57	40	M8	2	6.5	86	38.5	5
2056F 58 FT	52 - 58	25	64	40	M8	2.5	6.5	92	38.5	5
2056F 64 FT	58 - 64	25	70	40	M8	2.5	6.5	98	38.5	5



### Clamp clip, double, plastic pressure trough



Type	Clamping range D mm	Pack. pcs	Weight kg/100 pcs	Item No.
2056F 2 12 FT	8 - 12	50	4.250	1170120
2056F 2 16 FT	12 - 16	50	4.550	1170163
2056F 2 22 FT	16 - 22	50	5.200	1170228
2056F 2 28 FT	22 - 28	50	7.900	1170287
2056F 2 34 FT	28 - 34	50	9.900	1170341
2056F 2 40 FT	34 - 40	50	10.672	1170406
2056F 2 46 FT	40 - 46	50	12.050	1170465
2056F 2 52 FT	46 - 52	50	16.600	1170511

St Steel

FT Hot-dip galvanised

Suitable for flat, bracket and U irons of 4–12 mm material thickness.

Clip and bolt made of hot-dip galvanised steel.

Polypropylene pressure trough, halogen-free, colour light grey RAL 7035.



#### Dimensions

Type	Clamping range D mm	Dimension A mm	Dimension B mm	Dimension C mm	Dimension G mm	Dimension t mm	Dimension x mm	Dimension H mm	Dimension L mm	Max. tightening torque Nm
2056F 2 12 FT	8 - 12	23	16	34	M6	1.5	4.5	57	25	3
2056F 2 16 FT	12 - 16	23	20	34	M6	1.5	4.5	65	25	3
2056F 2 22 FT	16 - 22	23	27	34	M6	1.5	5	78	38	3
2056F 2 28 FT	22 - 28	23	33	34	M6	2	5	90	38	3
2056F 2 34 FT	28 - 34	23	39	34	M8	2	6	104	33	5
2056F 2 40 FT	34 - 40	23	45	34	M8	2	6	116	33	5
2056F 2 46 FT	40 - 46	25	51	40	M8	2	6	128	33	5
2056F 2 52 FT	46 - 52	25	57	40	M8	2	6.5	140	33	5

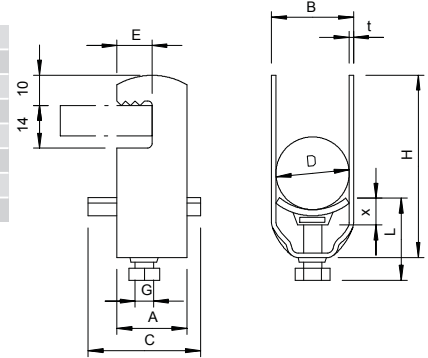

### Clamp clip, single, metal pressure trough



Type	Clamping range D mm	Pack. pcs	Weight kg/100 pcs	Item No.
2056F M 12 FT	8 - 12	100	3.700	1156802
2056F M 16 FT	12 - 16	100	3.900	1156810
2056F M 22 FT	16 - 22	100	4.550	1156829
2056F M 28 FT	22 - 28	100	6.000	1156837

St Steel

FT Hot-dip galvanised

The metal troughs have strongly rounded edges on all sides, so that there is no risk of cable damage.



#### Dimensions

Type	Clamping range D mm	Dimension A mm	Dimension B mm	Dimension C mm	Dimension G mm	Dimension t mm	Dimension x mm	Dimension H mm	Dimension L mm	Max. tightening torque Nm
2056F M 12 FT	8 - 12	23	16	34	M6	1.5	5	43	34	3
2056F M 16 FT	12 - 16	23	20	34	M6	1.5	5	47	34	3
2056F M 22 FT	16 - 22	23	27	34	M6	1.5	5	54	34	3
2056F M 28 FT	22 - 28	23	33	34	M6	2	5	60	34	3

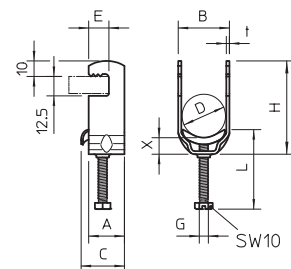

## Clamp clip, single, plastic pressure trough



Type	Clamping range D mm	Pack. pcs	Weight kg/100 pcs.	Item No.
2056W 12 FT	8 - 12	100	4.450	1180126
2056W 16 FT	12 - 16	100	4.890	1180169
2056W 22 FT	16 - 22	100	5.700	1180223
2056W 28 FT	22 - 28	100	7.800	1180282
2056W 34 FT	28 - 34	100	9.400	1180347
2056W 40 FT	34 - 40	100	10.000	1180401
2056W 46 FT	40 - 46	100	12.800	1180460
2056W 52 FT	46 - 52	100	13.600	1180525
2056W 58 FT	52 - 58	50	17.100	1180584
2056W 64 FT	58 - 64	50	18.600	1180649
2056W 70 FT	64 - 70	50	18.500	1180681
2056W 22 A2	16 - 22	50	5.700	1185438
2056W 28 A2	22 - 28	50	7.800	1185446
2056W 34 A2	28 - 34	50	9.400	1185454
2056W 40 A2	34 - 40	25	10.000	1185462
2056W 46 A2	40 - 46	25	12.800	1185470
2056W 52 A2	46 - 52	25	13.600	1185489
2056W 58 A2	52 - 58	25	17.100	1185497
2056W 22 ALU	16 - 22	50	1.900	1184024
2056W 28 ALU	22 - 28	50	2.550	1184032
2056W 34 ALU	28 - 34	50	3.200	1184040
2056W 40 ALU	34 - 40	50	3.500	1184059
2056W 46 ALU	40 - 46	50	4.550	1184067
2056W 52 ALU	46 - 52	50	4.800	1184075
2056W 58 ALU	52 - 58	50	5.850	1184083
2056W 64 ALU	58 - 64	50	6.450	1184091

St Steel Alu Aluminium V2A Stainless steel, A2

FT Hot-dip galvanised

Suitable for angular steel of 40 mm limb length.

Clip and bolt made of hot-dip galvanised steel.

Polypropylene pressure trough, halogen-free, colour light grey RAL 7035.

### Dimensions

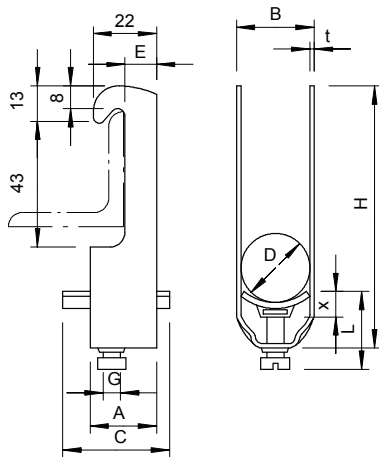

Type	Clamping range D mm	Dimension A mm	Dimension B mm	Dimension C mm	Dimension G	Dimension t mm	Dimension x mm	Dimension H mm	Dimension L mm	Max. tightening torque Nm
2056W 12 FT	8 - 12	23	16	34	M6	1.5	5	74	27	3
2056W 16 FT	12 - 16	23	20	34	M6	1.5	5	78	27	3
2056W 22 FT	16 - 22	23	27	34	M6	1.5	5	85	27	3
2056W 28 FT	22 - 28	23	33	34	M6	2	5	91	27	3
2056W 34 FT	28 - 34	23	39	34	M8	2	5.5	99	31.5	5
2056W 40 FT	34 - 40	23	45	34	M8	2	5.5	105	31.5	5
2056W 46 FT	40 - 46	25	51	40	M8	2	5.5	111	31.5	5
2056W 52 FT	46 - 52	25	57	40	M8	2	6.5	117	32.5	5
2056W 58 FT	52 - 58	25	64	40	M8	2.5	6.5	123	32.5	5
2056W 64 FT	58 - 64	25	70	40	M8	2.5	6.5	130	32.5	5
2056W 70 FT	64 - 70	25	76	40	M8	2.5	6.5	136	32.5	5

## Clamp clip, double, plastic pressure trough



Type	Clamping range D mm	Pack. pcs	Weight kg/100 pcs	Item No.
2056W 2 16 FT	12 - 16	50	5.700	1181165
2056W 2 22 FT	16 - 22	50	7.050	1181211
2056W 2 28 FT	22 - 28	50	10.350	1181289
2056W 2 34 FT	28 - 34	50	11.600	1181343
2056W 2 40 FT	34 - 40	25	12.700	1181408
2056W 2 46 FT	40 - 46	25	16.750	1181467
2056W 2 52 FT	46 - 52	25	18.200	1181521
2056W 2 58 FT	52 - 58	25	23.000	1181580

St Steel

FT Hot-dip galvanised

Suitable for angular steel of 40 mm limb length.

Clip and bolt made of hot-dip galvanised steel.

Polypropylene pressure trough, halogen-free, colour light grey RAL 7035.



Type	Clamping range D mm	Dimension A mm	Dimension B mm	Dimension C mm	Dimension G mm	Dimension t mm	Dimension x mm	Dimension H mm	Dimension L mm	Max. tightening torque Nm
2056W 2 16 FT	12 - 16	23	20	34	M6	1.5	5	96	34	3
2056W 2 22 FT	16 - 22	23	27	34	M6	1.5	5	109	34	3
2056W 2 28 FT	22 - 28	23	33	34	M6	2	5	121	34	3
2056W 2 34 FT	28 - 34	23	39	34	M8	2	5.5	135	37.5	5
2056W 2 40 FT	34 - 40	23	45	34	M8	2	5.5	147	37.5	5
2056W 2 46 FT	40 - 46	25	51	40	M8	2	5.5	160	37.5	5
2056W 2 52 FT	46 - 52	25	57	40	M8	2	6.5	172	38.5	5
2056W 2 58 FT	52 - 58	25	64	40	M8	2.5	6.5	185	38.5	5

### Dimensions

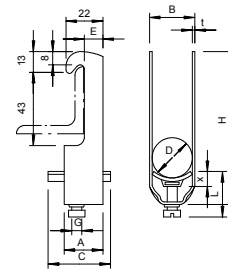

## Clamp clip, single, metal pressure trough, round profiles/pipes



Type	Clamping range D mm	Pack. pcs	Weight kg/100 pcs	Item No.
2056RS M 16 FT	12 - 16	100	4.000	1158305
2056RS M 22 FT	16 - 22	100	5.200	1158309
2056RS M 28 FT	22 - 28	100	7.500	1158313
2056RS M 34 FT	28 - 34	100	9.000	1158317
2056RS M 40 FT	34 - 40	100	10.000	1158321
2056RS M 46 FT	40 - 46	100	10.900	1158325
2056RS M 52 FT	46 - 52	100	12.200	1158329
2056RS M 58 FT	52 - 58	100	15.000	1158333
2056RS M 64 FT	58 - 64	100	16.500	1158337

St Steel

FT Hot-dip galvanised

Suitable for all round profile irons or pipes of diameters to 22 mm; clip, pressure trough and bolt made of steel, hot-dip galvanised; the metal troughs have strongly rounded edges on all sides, so that no damage to the cables need be feared.

### Dimensions

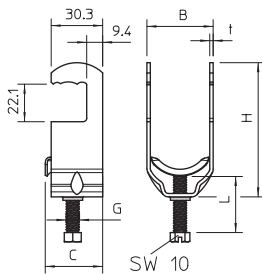

Type	Clamping range D mm	Dimension B mm	Dimension C mm	Dimension G mm	Dimension t mm	Dimension H mm	Dimension L mm	Max. tightening torque Nm
2056RS M 16 FT	12 - 16	20	28	M6	1.5	57	26	3
2056RS M 22 FT	16 - 22	27	28	M6	1.5	69	30	3
2056RS M 28 FT	22 - 28	33	28	M6	2	73	38	3
2056RS M 34 FT	28 - 34	39	33	M8	2	79	33	5
2056RS M 40 FT	34 - 40	45	33	M8	2	86	33	5
2056RS M 46 FT	40 - 46	51	33	M8	2	92	33	5
2056RS M 52 FT	46 - 52	57	33	M8	2	97	33	5
2056RS M 58 FT	52 - 58	64	33	M8	2.5	103	33	5
2056RS M 64 FT	58 - 64	70	33	M8	2.5	112	33	5

## Clamp clip, hammer-head base, 3x single-wire connection



Type	Clamping range D mm	Pack. pcs	Weight kg/100 pcs	Item No.
2056 E 31 FT	28 - 31	25	19.500	1174606
2056 E 37 FT	34 - 37	25	24.600	1174614
2056 E 44 FT	40 - 44	25	28.300	1174630

St Steel

FT Hot-dip galvanised

Clip element, bolt and lock plate made of hot-dip galvanised steel, pressure and counter-trough made of polypropylene, halogen-free, light grey RAL 7035. Delivered complete with lock plate and counter-troughs.

### Dimensions

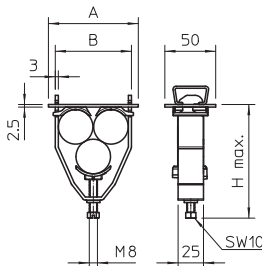

Type	Clamping range D mm	Dimension A mm	Dimension B mm	Dimension H mm	Max. tightening torque Nm
2056 E 31 FT	28 - 31	83	69	107	5
2056 E 37 FT	34 - 37	95	81	118	5
2056 E 44 FT	40 - 44	109	95	143	5



## Clamp clip, U base, 3x single-wire connection



Type	Clamping range D mm	Pack. pcs	Weight kg/100 pcs	Item No.
2056U-E28 FT	25 - 28	25	20.000	1174509
2056U-E31 FT	28 - 31	25	19.500	1174541
2056U-E34 FT	31 - 34	25	23.000	1174517
2056U-E37 FT	34 - 37	25	24.600	1174568
2056U-E40 FT	37 - 40	25	26.000	1174525
2056U-E44 FT	40 - 44	25	28.300	1174576

Sl Steel

FT Hot-dip galvanised

Clip element, bolt and lock plate made of hot-dip galvanised steel, pressure and counter-trough made of polypropylene, halogen-free, light grey RAL 7035. Delivered complete with lock plate and counter-troughs.



### Dimensions

Type	Clamping range D mm	Dimension A mm	Dimension B mm	Dimension H mm	Max. tightening torque Nm
2056U-E28 FT	25 - 28	77	63	101	5
2056U-E31 FT	28 - 31	83	69	107	5
2056U-E34 FT	31 - 34	89	75	112	5
2056U-E37 FT	34 - 37	95	81	118	5
2056U-E40 FT	37 - 40	101	87	123	5
2056U-E44 FT	40 - 44	109	95	143	5

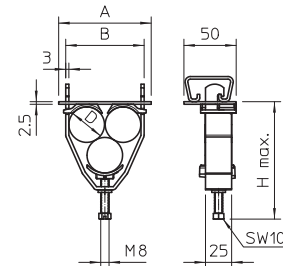

## Bundle clip



Type	Height x Width mm	Dimension H mm	Dimension B mm	Pack. pcs	Weight kg/100 pcs	Item No.
2056 B 35 FT	35 x 50	35	50	100	16.000	1194054
2056 B 40 FT	40 x 100	40	100	50	32.700	1194046
2056 B 80 FT	80 x 100	80	100	25	38.300	1194089
2056 B 80 A2	80 x 100	80	100	25	38.300	1194372

Sl Steel V2A Stainless steel, A2

FT Hot-dip galvanised

Clip and bolt made of hot-dip galvanised steel, countersunk head bolt made of rustproof stainless steel, slide nut made of electrogalvanised stainless steel.



### Dimensions

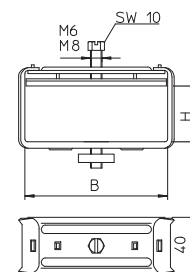

## Counter-trough, plastic 16–17 mm slot width



Type	Clamping range D mm	Dimension L mm	Dimension B mm	Dimension H mm	Colour	Pack. pcs	Weight kg/100 pcs	Item No.
2058 12 LGR	8 - 12	34	12	5.4	Light grey	100	0.146	1195123
2058 16 LGR	12 - 16	34	15.5	6	Light grey	100	0.162	1195166
2058 22 LGR	16 - 22	34	20	6.7	Light grey	100	0.172	1195220
2058 28 LGR	22 - 28	34	25	8.1	Light grey	100	0.200	1195271
2058 34 LGR	28 - 34	40	30	9.5	Light grey	100	0.302	1195344
2058 40 LGR	34 - 40	40	35	10.8	Light grey	100	0.331	1195409
2058 46 LGR	40 - 46	40	40	12.2	Light grey	100	0.385	1195468
2058 52 LGR	46 - 52	40	42	11	Light grey	100	0.391	1195522
2058 58 LGR	52 - 58	40	45	11.5	Light grey	100	0.430	1195581
2058 64 LGR	58 - 64	40	48	11.8	Light grey	50	0.432	1195646
2058 70 LGR	64 - 70	40	50	11.5	Light grey	50	0.453	1195700

### Dimensions

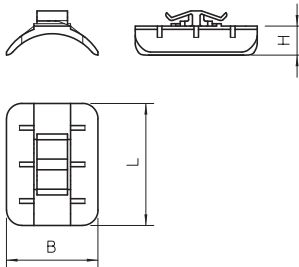

PP Polypropylene

Area of use rails with slot width 16–17 mm. Counter-trough is clamped into the slot width as protection between the cable and rail.

## Counter-trough, plastic, universal



Type	Clamping range D mm	Dimension L mm	Dimension B mm	Dimension H mm	Pack. pcs	Weight kg/100 pcs	Item No.
2058FW 12 LGR	8 - 12	34	16.5	5	100	0.102	1197126
2058FW 16 LGR	12 - 16	34	20	5	100	0.131	1197169
2058FW 22 LGR	16 - 22	34	25.5	5.8	100	0.164	1197223
2058FW 28 LGR	22 - 28	34	31.5	7.2	100	0.206	1197282
2058FW 34 LGR	28 - 34	34	37	8.4	100	0.289	1197347
2058FW 40 LGR	34 - 40	34	42.5	9.7	100	0.311	1197401
2058FW 46 LGR	40 - 46	40	48	11	100	0.416	1197460
2058FW 52 LGR	46 - 52	40	51.5	9.8	100	0.420	1197525
2058FW 58 LGR	52 - 58	40	57	10.6	100	0.444	1197584
2058FW 64 LGR	58 - 64	40	61.2	10.4	50	0.500	1197649
2058FW 70 LGR	64 - 70	40	67.2	10.4	50	0.536	1197703
2058FW 76 LGR	70 - 76	40	71.4	11	25	0.637	1197762
2058FW 82 LGR	76 - 82	40	75.6	11	25	0.641	1197827
2058FW 90 LGR	82 - 90	40	82.6	12	25	0.870	1197908
2058FW 100 LGR	90 - 100	40	89.5	12	25	0.900	1197991

### Dimensions

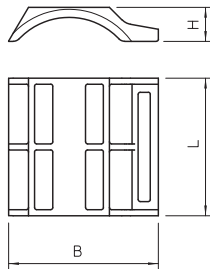

PP Polypropylene

Irrespective of the rail, universally applicable by pushing onto a limb of the BBS clamp clip.

## Counter-trough, metal, universal



Type	Clamping range D mm	Dimension L mm	Dimension B mm	Dimension H mm	Pack. pcs	Weight kg/100 pcs	Item No.
2058FW M 12 FT	8 - 12	35	17.5	6.5	100	0.940	1199846
2058FW M 16 FT	12 - 16	35	21.5	7.7	100	1.100	1199854
2058FW M 22 FT	16 - 22	35	28	8.8	100	1.200	1199862
2058FW M 28 FT	22 - 28	35	34	10.4	100	1.400	1199870
2058FW M 34 FT	28 - 34	35	40	13.5	100	2.160	1199889
2058FW M 40 FT	34 - 40	35	46	15.1	100	2.490	1199897
2058FW M 46 FT	40 - 46	35	52	17.2	100	3.270	1199900
2058FW M 52 FT	46 - 52	35	58	19.2	50	3.460	1199919
2058FW M 58 FT	52 - 58	35	64	20.3	50	3.620	1199927
2058FW M 64 FT	58 - 64	35	70	22.4	50	4.280	1199935
2058FW M 70 FT	64 - 70	35	76	24.5	50	4.590	1199943
2058FW M 8 A2	4 - 8	35	13	2.25	100	0.249	1197096
2058FW M 12 A2	8 - 12	35	17.5	6.5	100	0.567	1197134
2058FW M 16 A2	12 - 16	35	21.5	7.7	100	0.770	1197177
2058FW M 22 A2	16 - 22	35	28	8.8	100	1.062	1197231
2058FW M 28 A2	22 - 28	35	34	10.4	100	1.356	1197290
2058FW M 34 A2	28 - 34	35	40	13.5	100	2.187	1197355
2058FW M 40 A2	34 - 40	35	46	15.1	100	2.576	1197428
2058FW M 46 A2	40 - 46	35	52	17.2	100	3.005	1197479
2058FW M 52 A2	46 - 52	35	58	19.2	50	3.425	1197533
2058FW M 58 A2	52 - 58	35	64	20.3	50	3.776	1197592
2058FW M 64 A2	58 - 64	35	70	24.5	50	4.203	1197606

St Steel V2A Stainless steel, A2

FT Hot-dip galvanised

Irrespective of the rail, universally applicable by pushing onto a limb of the BBS clamp clip.



Dimensions

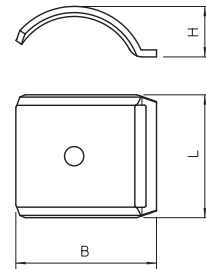

## Double trough, plastic



Type	Clamping range D mm	Dimension L mm	Dimension B mm	Dimension H mm	Colour	Pack. pcs	Weight kg/100 pcs	Item No.
2058 2 12 LGR	8 - 12	34	16.5	7	Light grey	50	0.126	1196111
2058 2 16 LGR	12 - 16	34	20	9	Light grey	50	0.166	1196162
2058 2 22 LGR	16 - 22	34	25.5	11	Light grey	50	0.210	1196227
2058 2 28 LGR	22 - 28	34	31.5	14	Light grey	50	0.278	1196286
2058 2 34 LGR	28 - 34	34	37	16	Light grey	50	0.336	1196340
2058 2 40 LGR	34 - 40	34	42	18	Light grey	50	0.427	1196405
2058 2 46 LGR	40 - 46	40	47.5	20	Light grey	50	0.676	1196464
2058 2 52 LGR	46 - 52	40	53	22	Light grey	50	0.775	1196529
2058 2 58 LGR	52 - 58	40	58	24	Light grey	50	0.832	1196588

PP Polypropylene

Clamp clips allows both cables and pipes to be fastened to profile rails. The clamp clips are hooked into the appropriate slot widths of the profile rails and the component to be fastened is pressed onto the profile rail with the pressure trough of the clamp clip and held in place.



Dimensions

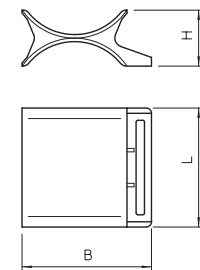

## Double trough, metal

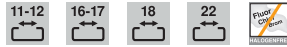

Type	Clamping range D mm	Dimension L mm	Dimension B mm	Dimension H mm	Pack. pcs	Weight kg/100 pcs.	Item No.
2058 M2 12 FT	8 - 12	35	17.6	5.4	100	1.360	1199706
2058 M2 16 FT	12 - 16	35	21.5	5.4	50	1.800	1199714
2058 M2 22 FT	16 - 22	35	28	5.4	50	2.300	1199722
2058 M2 28 FT	22 - 28	35	34	5.4	50	3.100	1199730
2058 M2 34 FT	28 - 34	35	40	6.4	50	3.760	1199749
2058 M2 40 FT	34 - 40	35	46	6.4	50	5.600	1199757
2058 M2 22 A2	16 - 22	35	28	5.4	50	2.300	1196597
2058 M2 28 A2	22 - 28	35	34	5.4	50	3.100	1196599
2058 M2 34 A2	28 - 34	35	40	6.4	50	3.760	1196601

St Steel V2A Stainless steel, A2

FT Hot-dip galvanised

### Dimensions

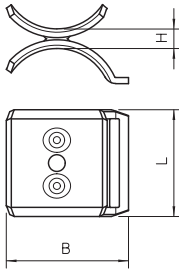

Clamp clips allows both cables and pipes to be fastened to profile rails. The clamp clips are hooked into the appropriate slot widths of the profile rails and the component to be fastened is pressed onto the profile rail with the pressure trough of the clamp clip and held in place.















01\_VBS\_Produnkteilheitenkatalog\_EK\_2018\_en / 2018/11/26 09:27:20 09:27:20 (LLESport\_02231) / 2018/11/26 09:29:57 09:29:57

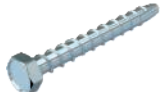

## Screw-in and knock-in systems

	<b>Steel nail</b>	475
	<b>OBO anchor</b>	477
	<b>Anchor technology, light-duty fastening</b>	478
	<b>Heavy-duty anchor</b>	482
	<b>Bolt tie</b>	491
	<b>Special application</b>	492
	<b>Wood screws</b>	495
	<b>Metric bolts and accessories</b>	499

**Steel nails**



**OBO anchors**

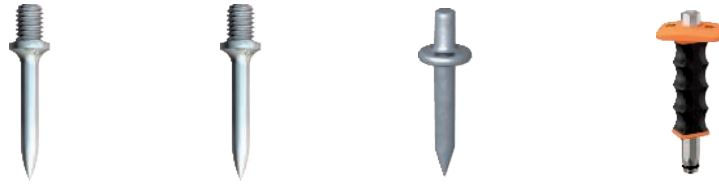

**Anchor technology, light-duty fastening**

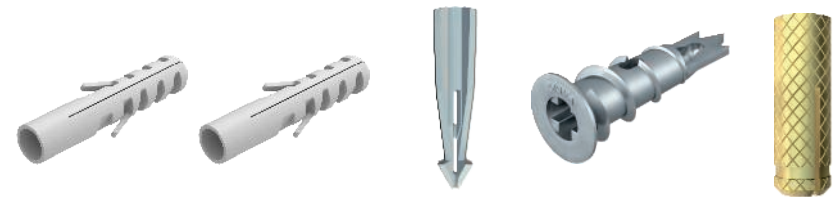

**Anchor technology, heavy-duty fastening**



**Bolt tie**



**Special applications**



**Wood screws**



**Metric bolts and accessories**

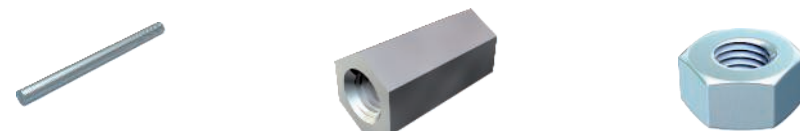

## Steel nail

Type	Dimension L mm	Dimension d mm	Pack. pcs	Weight kg/100 pcs.	Item No.
<b>362 16 BK</b>	16	2	100	0.044	<b>3353168</b>
<b>362 18 BK</b>	18	2	100	0.049	<b>3353184</b>
<b>362 23 BK</b>	23	2	100	0.061	<b>3353230</b>
<b>362 30 BK</b>	30	2	100	0.080	<b>3353303</b>
<b>362 40 BK</b>	40	2	100	0.103	<b>3353400</b>
<b>362 50 BK</b>	50	2	100	0.128	<b>3353508</b>
<b>362 60 BK</b>	60	2	100	0.150	<b>3353605</b>

St. Steel

BK Bright

Hardened steel, blue tempered, with bead head.

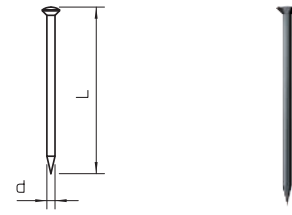

## Steel nail

Type	Dimension L mm	Dimension d mm	Pack. pcs	Weight kg/100 pcs.	Item No.
<b>362 Z 16 G</b>	16	2	100	0.044	<b>3354164</b>
<b>362 Z 18 G</b>	18	2	100	0.049	<b>3354180</b>
<b>362 Z 23 G</b>	23	2	100	0.061	<b>3354237</b>
<b>362 Z 30 G</b>	30	2	100	0.078	<b>3354296</b>
<b>362 Z 40 G</b>	40	2	100	0.103	<b>3354407</b>
<b>362 Z 50 G</b>	50	2	100	0.128	<b>3354504</b>
<b>362 Z 60 G</b>	60	2	100	0.150	<b>3354601</b>

St. Steel

G Electrogalvanised

Hardened steel, electrogalvanised, with bead head.

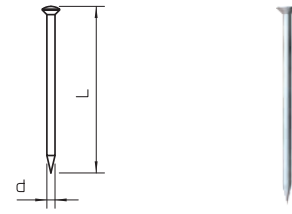

## Impu steel nail

Type	Dimension L mm	Dimension d mm	Pack. pcs	Weight kg/100 pcs.	Item No.
<b>500 12</b>	12	2	100	0.040	<b>3360121</b>
<b>500 16</b>	16	2	100	0.046	<b>3360164</b>
<b>500 18</b>	18	2	100	0.055	<b>3360180</b>
<b>500 23</b>	23	2	100	0.062	<b>3360237</b>
<b>500 30</b>	30	2	100	0.081	<b>3360296</b>
<b>500 40</b>	40	2	100	0.108	<b>3360407</b>
<b>500 50</b>	50	2	100	0.128	<b>3360504</b>
<b>500 60</b>	60	2	100	0.150	<b>3360601</b>

St. Steel

BK Bright

Hardened steel, blue tempered, with vulcanised fibre disc.

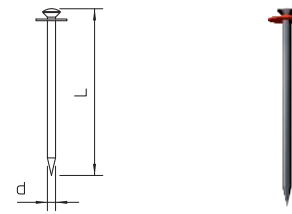

## Impu steel nail

Type	Dimension L mm	Dimension d mm	Pack. pcs	Weight kg/100 pcs.	Item No.
<b>500 Z 12</b>	12	2	100	0.040	<b>3361128</b>
<b>500 Z 16</b>	16	2	100	0.046	<b>3361160</b>
<b>500 Z 18</b>	18	2	100	0.058	<b>3361187</b>
<b>500 Z 23</b>	23	2	100	0.068	<b>3361233</b>
<b>500 Z 30</b>	30	2	100	0.085	<b>3361306</b>
<b>500 Z 40</b>	40	2	100	0.108	<b>3361403</b>
<b>500 Z 50</b>	50	2	100	0.128	<b>3361500</b>
<b>500 Z 60</b>	60	2	100	0.150	<b>3361608</b>

St. Steel

G Electrogalvanised

Hardened steel, electrogalvanised, with vulcanised fibre disc.

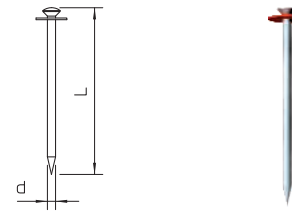

## Steel nails

### Siko nail

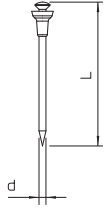

Type	Dimension L mm	Dimension d mm	Pack. pcs	Weight kg/100 pcs.	Item No.
511 12	12	2	100	0.042	3366111
511 16	16	2	100	0.049	3366162
511 18	18	2	100	0.052	3366189
511 23	23	2	100	0.064	3366235
511 30	30	2	100	0.081	3366308
511 40	40	2	100	0.104	3366405
511 50	50	2	100	0.134	3366502
511 60	60	2	100	0.154	3366596

Sl Steel

BK Bright

Hardened steel, blue tempered, with polyethylene safety head.

### Hook nail



Type	Dimension L mm	Dimension d mm	Dimension B mm	Pack. pcs	Weight kg/100 pcs.	Item No.
1101 3x40	40	3	18	250	0.290	3341046
1101 3x50	50	3	18	250	0.344	3341054
1101 3x60	60	3	18	250	0.404	3341062
1101 3x70	70	3	18	250	0.466	3341070
1101 3.4x50	50	3.4	18	250	0.451	3341496
1101 3.4x60	60	3.4	18	250	0.548	3341607
1101 3.4x70	70	3.4	18	250	0.672	3341704
1101 3.4x80	80	3.4	18	250	0.682	3341801
1101 3.4x90	90	3.4	18	250	0.757	3341909
1101 3.4x100	100	3.4	18	250	0.820	3341992

Sl Steel

BK Bright

Steel, with 18 mm hook on the head.

### Hook nail



Type	Dimension L mm	Dimension d mm	Dimension B mm	Pack. pcs	Weight kg/100 pcs.	Item No.
1101 Z 40 G	40	3	18	250	0.288	3342042
1101 Z 50 G	50	3	18	250	0.360	3342050
1101 Z 60 G	60	3	18	250	0.404	3342069
1101 Z 70 G	70	3	18	250	0.474	3342077
1101 Z3.4x50 G	50	3.4	18	250	0.464	3342506
1101 Z3.4x60 G	60	3.4	18	250	0.548	3342603
1101 Z3.4x70 G	70	3.4	18	250	0.600	3342700
1101 Z3.4x80 G	80	3.4	18	250	0.674	3342808

Sl Steel

G Electrogalvanised

Steel, galvanised, with 18 mm hook on the head.

### Steel wall hook



Type	Dimension L mm	Dimension d mm	Dimension B mm	Pack. pcs	Weight kg/100 pcs.	Item No.
716 3X50 BK	50	3	18	100	0.415	3347052
716 3X60 BK	60	3	18	100	0.489	3347060
716 3X70 BK	70	3	18	100	0.553	3347079

Sl Steel

BK Bright

Steel, bright (St), hardened, blue tempered, made of square bar steel.

Type	Shank length mm	Dimension L mm	Dimension D Ø mm	Dimension G mm	Pack. pcs.	Weight kg/100 pcs.	Item No.
<b>903 15 G</b>	15	23	4	M6	100	0.330	<b>3100154</b>
<b>903 18 G</b>	18	26	4	M6	100	0.360	<b>3100189</b>
<b>903 25 G</b>	25	33	4	M6	100	0.404	<b>3100251</b>
<b>903 30 G</b>	30	38	4	M6	100	0.470	<b>3100308</b>
<b>903 40 G</b>	40	48	4	M6	100	0.571	<b>3100405</b>

**St** Steel

**G** Electrogalvanised

Hardened steel, electrogalvanised with M6 x 8 mm thread.

OBO anchor

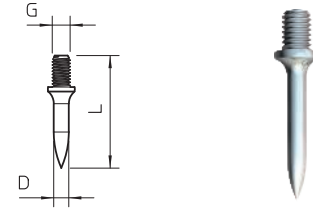

Type	Shank length mm	Dimension L mm	Dimension D Ø mm	Pack. pcs.	Weight kg/100 pcs.	Item No.
<b>903 RB 15</b>	15	21	4	200	0.295	<b>3105016</b>
<b>903 RB 18</b>	18	24	4	200	0.348	<b>3105024</b>
<b>903 RB 22</b>	22	30	4	200	0.325	<b>3105032</b>

**St** Steel

Hardened steel, shiny without thread.

OBO anchor

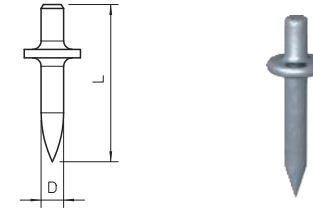

Flattener with hand protection

Type	Pack. pcs.	Weight kg/100 pcs.	Item No.
<b>915 RBS M4</b>	1	52.000	<b>3031500</b>

**St** Steel

Flattener with hand protection for OBO anchors 903/RB Ø 4 mm and also for OBO anchors 904 with M4 thread.

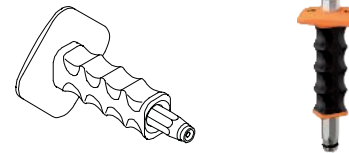

Type	Dimension L mm	Dimension D mm	Size	Pack. pcs.	Weight kg/100 pcs.	Item No.
<b>915 S M6</b>	135	14	M6	1	17.000	<b>3031012</b>

**St** Steel

Flattener for OBO anchors 903 with M6 thread.

Flattener



## Angler spreading anchor

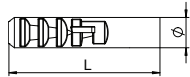

Type	Dowel Ø mm	Dimen- sion L mm	Wood screws Ø mm	Pull- out value N	Pack. pcs	Weight kg/100 pcs.	Item No.
<b>910 N 5x25 GRW</b>	5	25	2,5-4	2100	100	0.051	<b>2349043</b>
<b>910 N 6x30 GRW</b>	6	30	3,5-5	3300	100	0.052	<b>2349051</b>
<b>910 N 6x60 GRW</b>	6	60	3,5-5	3300	100	0.079	<b>2349078</b>
<b>910 N 8x40 GRW</b>	8	40	4,5-6	4500	100	0.140	<b>2349086</b>
<b>910 N 10x50 GRW</b>	10	50	6-8	9400	50	0.306	<b>2349108</b>
<b>910 N 12x60 GRW</b>	12	60	8-10	11600	25	0.459	<b>2349124</b>

PA Polyamide

Required minimum bolt length = anchor length + component thickness + 1 x bolt Ø.  
Withdrawal force applies to wood screws of the largest bolt diameter in concrete of class B25.  
Our safety value recommendation: 5x

## Multipurpose anchor

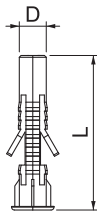

Type	Dowel Ø mm	Dimen- sion L mm	Wood screws Ø mm	Pull- out value N	Pack. pcs	Weight kg/100 pcs.	Item No.
<b>910 MZ 5x25</b>	5	30	2,5-4	800	100	0.036	<b>2347523</b>
<b>910 MZ 6x35</b>	6	35	4-5	1000	100	0.063	<b>2347539</b>
<b>910 MZ 8x42</b>	8	50	5-6	1600	100	0.158	<b>2347547</b>
<b>910 MZ 10x60</b>	10	60	6-8	1900	50	0.276	<b>2347555</b>
<b>910 MZ 12x60</b>	12	60	8-10	2500	25	0.330	<b>2347570</b>

PA Polyamide

Also suitable as a cavity anchor, with collars to prevent slipping. 3 tabs take up the torque.  
Required minimum bolt length = anchor length + component thickness + 1 x bolt Ø.  
Withdrawal force applies to wood screws of the largest bolt diameter in concrete of class B25.  
Our safety value recommendation: 5x

## Knock-in anchor

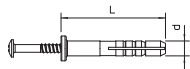

Type	Dowel Ø mm	Length mm	Shipping box pcs	Pack. pcs	Weight kg/100 pcs.	Item No.
<b>910 SD 5X35</b>	5	35	1200	100	0.360	<b>2351021</b>
<b>910 SD 6X35</b>	6	35	1200	100	0.310	<b>2351056</b>
<b>910 SD 6X40</b>	6	40	1000	100	0.555	<b>2351064</b>
<b>910 SD 8X55</b>	8	55	500	50	1.070	<b>2351099</b>

PA Polyamide

Knock-in anchor: steel, electrogalvanised and transparently passivated.

## Knock-in anchor

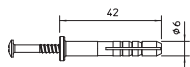

Type	Dowel Ø mm	Length mm	Shipping box pcs	Pack. pcs	Weight kg/100 pcs.	Item No.
<b>910 SD-Q 6x40</b>	6	40	1200	100	0.480	<b>2351218</b>

PA Polyamide

Knock-in anchor for Quick clips type 2955.  
Knock-in anchor: steel, tempered, electrogalvanised and transparently passivated.



## Knock-in anchor



Type	Dowel		Shipping box pcs	Pack. pcs	Weight		Item No.
	Ø mm	Length mm			kg/100 pcs	pcs.	
<b>910 SDM M6</b>	6	40	1200	100	0.480		<b>2350807</b>

PA Polyamide

With M6 thread.

Knock-in anchor: steel, tempered, electrogalvanised and transparently passivated.

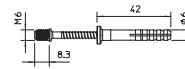

## Double-flange anchor



Type	Dowel		Bore hole depth mm	Shipping box pcs	Pack. pcs	Weight		Item No.
	Ø mm	Length mm				kg/100 pcs.	pcs.	
<b>910 DF 6x35</b>	6	35	40	1200	100	0.425		<b>2347407</b>

PA Polyamide

Knock-in anchor: steel, tempered, electrogalvanised and transparently passivated.

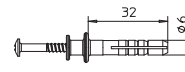

## Gas concrete anchor



Type	Dimension D mm	Dimension L mm	Colour	Pack. pcs	Weight		Item No.
					kg/100 pcs.	pcs.	
<b>910 GD 6x35</b>	6	35	Light grey	100	0.094		<b>2347229</b>
<b>910 GD 8x50</b>	8	50	Light grey	50	0.263		<b>2347261</b>

PA Polyamide

The anchor can be knocked directly into the porous concrete (gas concrete resistance class G2).

With a resistance class of G4 or greater, a 5 or 6 mm hole should be pre-drilled.

Screw length: Component thickness + 40 mm (6 mm) / 55 mm (8 mm).

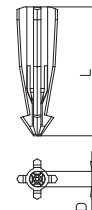

## Plasterboard anchor

Type	Dimension D mm	Dimension L mm	Perm. load range, tension zone kN	Pack. pcs	Weight		Item No.
					kg/100 pcs.	pcs.	
<b>910 GKDM 12x30</b>	12	30	0.04	100	0.400		<b>3483214</b>

Zn Die-cast zinc

To fasten components to plasterboard or fibre composite plates.

Minimum plate thickness: 12 mm

for Ø 4.5 Golden Sprint or Sprint screws.

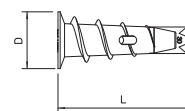

## Plasterboard anchor

Type	Dimension D mm	Dimension L mm	Perm. load range, tension zone kN	Pack. pcs	Weight		Item No.
					kg/100 pcs.	pcs.	
<b>910 GKSM 6x25</b>	7.5	26.4	0.04	100	0.160		<b>3483239</b>

Zn Die-cast zinc

To fasten components to plasterboard or fibre composite plates.

Min. plate thickness: 5 mm.

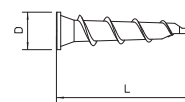

## Anchor, light-duty fastening

### Insulation plug



Type	Length mm	Dowel Ø mm	Wood screws Ø mm	Breaking load kN	Pack. pcs	Weight kg/100 pcs.	Item No.
<b>Thermo 60</b>	63.5	9	4 - 5	0.05	10	0.658	<b>2347601</b>

PA Polyamide

Thermo insulation anchor for universal lightweight fastening in plastered heat composite systems. The self-tapping point makes pre-drilling almost superfluous.

### Brass spreading anchor

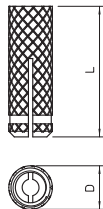

Type	Thread	Bore hole depth mm	Length mm	Bore hole Ø mm	Pull- out value N	Pack. pcs	Weight kg/100 pcs.	Item No.
<b>865 M6x24</b>	M6	32	24	8	6000	100	0.442	<b>3483061</b>
<b>865 M8x30</b>	M8	41	30	11	7000	100	0.867	<b>3483088</b>
<b>865 M10x34</b>	M10	53	34	12	9000	100	1.315	<b>3483096</b>

CuZn Brass

Areas of application: full brick, concrete, wood. Ideally suited for areas exposed to high temperatures.

### Metal spreading anchor

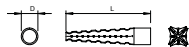

Type	Dimen- sion D mm	Dimen- sion L mm	Bore hole Ø mm	Pack. pcs	Weight kg/100 pcs.	Item No.
<b>MD 5 GTP</b>	5	30	5 - 7	200	0.190	<b>3484602</b>
<b>MD 6 GTP</b>	6	32	7 - 9	100	0.250	<b>3484629</b>

St Steel

GTP Electrogalvanised, transparently passivated

Areas of application: gas concrete, lightweight concrete, Poroton, pumice, plaster, hollow brick and full brick. Can be knocked into porous concrete (gas concrete) of low resistance without drilling. Superbly suited for areas subjected to high temperatures.

### Sprung hinged anchor

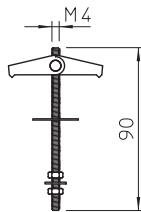

Type	Thread	Length mm	Bore hole Ø mm	Minimum cavity depth mm	Breaking load kN	Pack. pcs	Weight kg/100 pcs.	Item No.
<b>450 M4x95 G</b>	M4	95	14	35	0.2	50	1.750	<b>3481611</b>

St Steel

G Electrogalvanised

With threaded rod, washer and hexagonal nut; brass axle.

### Sprung hinged anchor

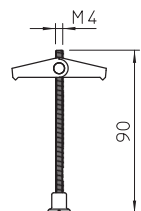

Type	Thread	Length mm	Minimum cavity depth mm	Breaking load kN	Pack. pcs	Weight kg/100 pcs.	Item No.
<b>451 M4x95 G</b>	M4	95	35	0.2	50	1.700	<b>3481662</b>

St Steel

G Electrogalvanised

With threaded rod and slotted brass nut; brass axle.

**Sprung hinged anchor**

Type	Thread	Length mm	Bore hole Ø mm	Minimum cavity depth mm	Breaking load kN	Pack. pcs	Weight kg/100 pcs.	Item No.
<b>452 M4x70 G</b>	M4	70	14	35	0.4	50	1.950	<b>3481778</b>

- St** Steel
- G** Electrogalvanised

With ceiling hook, washer and hexagonal nut; brass axle.

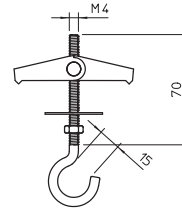

**Tilting anchor**

Type	Thread	Length mm	Bore hole Ø mm	Breaking load kN	Pack. pcs	Weight kg/100 pcs.	Item No.
<b>458 M4x100 G</b>	M4	100	13	0.5	50	3.310	<b>3482154</b>
<b>456 M5x100 G</b>	M5	100	13	0.8	50	3.810	<b>3482103</b>
<b>453 M6x100 G</b>	M6	100	16	1.3	50	5.250	<b>3482014</b>

- St** Steel
- G** Electrogalvanised

Two washers and two hexagonal nuts, with threaded shank.

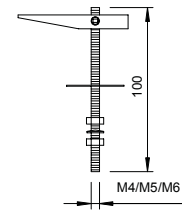

**Tilting anchor**

Type	Thread	Dimension L mm	Bore hole Ø mm	Hook-Ø mm	Breaking load kN	Pack. pcs	Weight kg/100 pcs.	Item No.
<b>457 M4x55 G</b>	M4	55	13	14	0.25	50	3.250	<b>3482138</b>
<b>455 M5x65 G</b>	M5	65	13	16	0.4	50	3.850	<b>3482057</b>
<b>455 M5x100 G</b>	M5	100	13	16	0.4	50	4.250	<b>3482073</b>
<b>454 M6x100 G</b>	M6	100	16	16	0.8	25	6.000	<b>3482030</b>

- St** Steel
- G** Electrogalvanised

One washer and one hexagonal nut, with ceiling hook.  
Note: Reckon with 5x safety for luminaire suspensions.

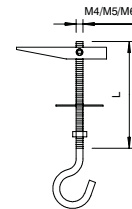

**Tilting anchor**

Type	Thread	Dimension L mm	Bore hole Ø mm	Breaking load kN	Minimum cavity depth mm	Pack. pcs	Weight kg/100 pcs.	Item No.
<b>KD 8 100</b>	M8	100	22	2.4	75	25	11.200	<b>3482707</b>
<b>KD 10 100</b>	M10	100	25	2.4	75	25	11.200	<b>3482758</b>

- St** Steel
- G** Electrogalvanised

Including nut and large washer.  
The universal heavy-duty fastening for stressed concrete, hollow steel profiles, metal sheets and plates.  
Use: heating, ventilation and air conditioning technology, cooling systems, sprinkler systems, pipes, cable tracks, etc.  
\* Dependent on the thickness of the ceiling profile.

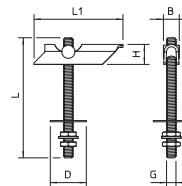

01\_VBS\_Produnkteilheitenkatalog\_EX\_2018 / en / 2018/11/26 09:27:20 (LLExport\_02231) / 2018/11/26 09:29:57 09:29:57

Screw-in and knock-in systems

### Nail anchor N with thread

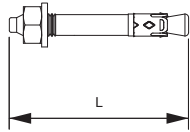

Type	Thread	Bore hole Ø mm	Bore hole depth mm	Clamping range mm	Dimension L mm	Pack. pcs.	Weight kg/100 pcs.	Item No.
<b>N 6-5-10/49</b>	M6	6	40	5 - 10	49	100	1.160	<b>3498396</b>

- Si** Steel
- G** Electrogalvanised

The nail anchor N can be used for multiple fastenings of non-load-bearing systems and in cracked and non-cracked concrete, thereby combining the benefits of a bolt tie with even easier mounting. The nail tie only needs to be hammered into the drill hole. It is not necessary to apply torque subsequently. When the load occurs, the nail tie spreads itself and bolts itself in the drill hole.

European technical approval ETA-11/0240, including characteristic values under fire exposure to fire resistance R 120.

### Nail anchor N with thread, V4A

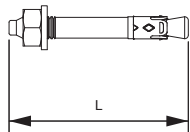

Type	Thread	Bore hole Ø mm	Bore hole depth mm	Fixture thickness mm	Dimension L mm	Pack. pcs.	Weight kg/100 pcs.	Item No.
<b>N 6-5/49 A4</b>	M6	6	40	5	49	50	1.200	<b>3498399</b>

**V4A** Stainless steel, A4

The nail anchor N can be used for multiple fastenings of non-load-bearing systems, indoors and outdoors, in cracked and non-cracked concrete, thereby combining the benefits of a bolt tie with an even easier mounting. The nail anchor only needs to be hammered into the drill hole. It is not necessary to apply torque subsequently. When the load occurs, the nail anchor spreads itself and bolts itself in the drill hole.

European technical approval ETA-11/0240, including characteristic values under fire exposure to fire resistance R 120.

### Nail anchor N-K with nail head

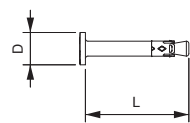

Type	Thread	Bore hole Ø mm	Bore hole depth mm	Clamping range mm	Dimension L mm	Dimension D mm	Pack. pcs.	Weight kg/100 pcs.	Item No.
<b>N-K 6-5-10/44</b>	M6	6	40	5 - 10	44	13	100	1.135	<b>3498390</b>

- Si** Steel
- G** Electrogalvanised

The nail anchor N-K can be used for multiple fastenings of non-load-bearing systems and in cracked and non-cracked concrete, thereby combining the benefits of a bolt tie with an even easier mounting. The nail anchor only needs to be hammered into the drill hole. When the load occurs, the nail anchor spreads itself and bolts itself in the drill hole.

European technical approval ETA-11/0240, including characteristic values under fire exposure to fire resistance R 120.

### Nail anchor N-K with nail head, V4A

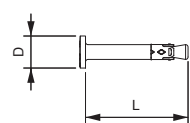

Type	Thread	Bore hole Ø mm	Bore hole depth mm	Fixture thickness mm	Dimension L mm	Dimension D mm	Pack. pcs.	Weight kg/100 pcs.	Item No.
<b>N-K 6-5/44 A4</b>	M6	6	40	5	44	13	50	1.140	<b>3498393</b>

**V4A** Stainless steel, A4

The nail anchor N can be used for multiple fastenings of non-load-bearing systems, indoors and outdoors, in cracked and non-cracked concrete, thereby combining the benefits of a bolt tie with an even easier mounting. The nail anchor only needs to be hammered into the drill hole. When the load occurs, the nail anchor spreads itself and bolts itself in the drill hole.

European technical approval ETA-11/0240, including characteristic values under fire exposure to fire resistance R 120.

## Bolt tie BZ

Type	Thread	Dimension L mm	Weight		Item No.
			Pack. pcs.	kg/100 pcs.	
<b>BZ10-100-120/180</b>	M10	180	25	10.320	<b>3498342</b>
<b>BZ 12-15-35/110</b>	M12	110	25	10.320	<b>3498350</b>
<b>BZ 16-15-35/135</b>	M16	135	20	21.600	<b>3498360</b>

St Steel

G Electrogalvanised

Wedge anchor BZ for the anchoring of medium-duty to heavy-duty loads, both in cracked and non-cracked concrete. It combines high approved loads with small edge distances and axial spacings.

European technical approval ETA-99/0010, including characteristic values under fire exposure to fire resistance R 120.

Proof of suitability in the case of seismic impacts, categories C1 and C2.

Shock approval by the Federal Office for Civil Protection in Bern, Switzerland.



Load

## Standard anchoring depth

Loads and Characteristics	Anchoring depth	Bore hole Ø	Bore hole depth	Clamping strength	Approved load area, tension zone
	mm	mm	mm	mm	kN
M 8-100/165	46	8	60	100	2.4
M 10-75/155	60	10	75	75	4.3
M 10-100/180	60	10	75	100	4.3
M 10-150/230	60	10	75	150	4.3
M 12-15/110	70	12	90	15	7.6
M 12-85/180	70	12	90	85	7.6
M 12-105/200	70	12	90	105	7.6
M 12-160/255	70	12	90	160	7.6
M 16-15/135	85	16	110	15	11.9

## Reduced anchoring depth

Loads and Characteristics	Anchoring depth	Bore hole Ø	Bore hole depth	Clamping strength	Approved load area, tension zone
	mm	mm	mm	mm	kN
M 8-111/165	35	8	49	111	2.4
M 10-95/155	40	10	55	95	3.6
M 10-120/180	40	10	55	120	3.6
M 12-35/110	50	12	70	35	6.1
M 12-105/180	50	12	70	105	6.1
M 12-125/200	50	12	70	125	6.1
M 16-35/135	65	16	90	35	9.0

## Bolt tie BZ

Type	Thread	Dimension L mm	Weight		Item No.
			Pack. pcs.	kg/100 pcs.	
<b>BZ12-15-35/110A4</b>	M12	110	25	10.440	<b>3498352</b>

V4A Stainless steel, A4

Wedge anchor BZ for the anchoring of medium-duty to heavy-duty loads, indoors and outdoors, both in cracked and non-cracked concrete. It combines high approved loads with small edge distances and axial spacings.

European technical approval ETA-99/0010, including characteristic values under fire exposure to fire resistance R 120.

Proof of suitability in the case of seismic impacts, categories C1 and C2.

Shock approval by the Federal Office for Civil Protection in Bern, Switzerland.

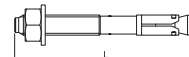

Load

## Standard anchoring depth

Loads and Characteristics	embedment depth	Bore hole Ø	Bore hole depth	Clamping strength	Approved load area, tension zone
	mm	mm	mm	mm	kN
M 12-15/110	70	12	90	15	7,6

## Reduced anchoring depth

Loads and Characteristics	embedment depth	Bore hole Ø	Bore hole depth	Clamping strength	Approved load area, tension zone
	mm	mm	mm	mm	kN
M 12-35/110	50	12	70	35	6.1

## Bolt tie BZ-U

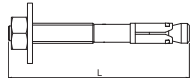

Type	Thread	Dimension L mm	Weight		Item No.
			Pack. pcs	kg/100 pcs.	
<b>BZ-U 8-10-21/75</b>	M8	75	50	3.460	<b>3498320</b>
<b>BZ-U 8-30-41/95</b>	M8	95	50	4.010	<b>3498326</b>
<b>BZ-U 10-10-30/90</b>	M10	90	50	6.720	<b>3498334</b>
<b>BZ-U10-30-50/110</b>	M10	110	25	7.900	<b>3498340</b>

**St** Steel

**G** Electrogalvanised

Bolt tie BZ for the anchoring of medium-duty to heavy-duty loads, both in cracked and non-cracked concrete. It combines high approved loads with small edge distances and axial spacings. European technical approval ETA-99/0010, including characteristic values under fire exposure to fire resistance R 120.

Proof of suitability in the case of seismic impacts, categories C1 and C2.

Shock approval by the Federal Office for Civil Protection in Bern, Switzerland.

## Load

## Standard anchoring depth

Loads and Characteristics	Anchoring depth	Bore hole Ø	Bore hole depth	Clamping strength	Approved load area, tension zone
	mm	mm	mm	mm	kN
M 8-10/75	46	8	60	10	2,4
M 8-30/75	46	8	60	30	2,4
M 10-10/90	60	10	75	10	4,3
M 10-30/110	60	10	75	30	4,3

## Reduced anchoring depth

Loads and Characteristics	Anchoring depth	Bore hole Ø	Bore hole depth	Clamping strength	Approved load area, tension zone
	mm	mm	mm	mm	kN
M 8-21/75	35	8	49	21	2,4
M 8-41/95	35	8	49	41	2,4
M 10-30/90	40	10	55	30	3,6
M 10-50/110	40	10	55	50	3,6

## Bolt tie BZ-U

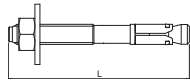

Type	Thread	Dimension L mm	Weight		Item No.
			Pack. pcs	kg/100 pcs.	
<b>BZ-U8-10-21/75A4</b>	M8	75	50	3.460	<b>3498322</b>
<b>BZ-U8-30-41/95A4</b>	M8	95	50	4.090	<b>3498328</b>
<b>BZU10-10-30/90A4</b>	M10	90	50	6.740	<b>3498336</b>

**V4A** Stainless steel, A4

Wedge anchor BZ for the anchoring of medium-duty to heavy-duty loads, indoors and outdoors, both in cracked and non-cracked concrete. It combines high approved loads with small edge distances and axial spacings.

European technical approval ETA-99/0010, including characteristic values under fire exposure to fire resistance R 120.

Proof of suitability in the case of seismic impacts, categories C1 and C2.

Shock approval by the Federal Office for Civil Protection in Bern, Switzerland.

## Load

## Standard anchoring depth

Loads and Characteristics	Anchoring depth	Bore hole Ø	Bore hole depth	Clamping strength	Approved load area, tension zone
	mm	mm	mm	mm	kN
M 8-10/75	46	8	60	10	2,4
M 8-30/75	46	8	60	30	2,4
M 10-10/90	60	10	75	10	4,3

## Reduced anchoring depth

Loads and Characteristics	Anchoring depth	Bore hole Ø	Bore hole depth	Clamping strength	Approved load area, tension zone
	mm	mm	mm	mm	kN
M 8-21/75	35	8	49	21	2,4
M 8-41/95	35	8	49	41	2,4
M 10-30/90	40	10	55	30	3,6



## Bolt tie BZ-IG

Type	Thread	Bore		Dimen- sion L mm	Perm. load range, tension zone kN	Pack. pcs.	Weight kg/100 pcs.	Item No.
		hole mm	depth mm					
<b>BZ-IG M 6-0</b>	M6	8	60	50	2	20	1.830	<b>3498370</b>
<b>BZ-IG M 8-0</b>	M8	10	75	62	3.6	20	3.333	<b>3498372</b>
<b>BZ-IG M 10-0</b>	M10	12	90	70	4.8	20	5.700	<b>3498374</b>
<b>BZ-IG M 12-0</b>	M12	16	105	86	7.9	20	12.000	<b>3498376</b>

St Steel

G Electrogalvanised

Bolt tie BZ-IG with internal thread for the anchoring of medium-duty to heavy-duty loads, both in cracked and non-cracked concrete. It combines high approved loads with small edge distances and axial spacings. Undercutting the drill holes is not necessary.

The fastening of the component is possible with hexagonal screws or with countersunk head screws as well as with a system of nut and washer and a standard threaded rod.

European technical approval ETA-99/0010, including characteristic values under fire exposure to fire resistance R 120.

Shock approval by the Federal Office for Civil Protection in Bern, Switzerland.

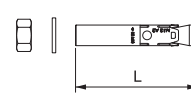

## Tool set BZ-IG

Type	Thread	Pack. pcs.	Weight kg/100 pcs.	Item No.
<b>BZ-IGS M 8V</b>	M8	1	38.300	<b>3498382</b>
<b>BZ-IGS M 10V</b>	M10	1	40.600	<b>3498384</b>
<b>BZ-IGS M 12V</b>	M12	1	42.100	<b>3498386</b>

St Steel

G Electrogalvanised

Setting tool BZ-IGS for push-through installation.



## High-load anchor SZ-B

Type	Thread	Bore		Dimen- sion L mm	Fixture thickness mm	Perm. load range, tension zone kN	Pack. pcs.	Weight kg/100 pcs.	Item No.
		hole mm	depth mm						
<b>SZ-B 18/0x142</b>	M12	18	105	142	30	12.3	20	21.123	<b>3498752</b>

St Steel

G Electrogalvanised

The high-load anchor SZ is a heavy-duty push-through anchor system with a threefold expanding special sleeve which facilitates very high approved loads with small axial spacings and edge distances. The plastic press ring secures the permanent tightening of the fastening piece against the ground.

Due to the special design with an elongated thread and a shortened anchor sleeve, this special version is not approved to the European technical norm ETA.

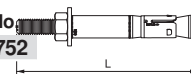

## Drop-in anchor E

Type	Thread	Screw-in depth min.-max. mm	Bore		Dimen- sion L mm	Perm. load range, tension zone kN	Pack. pcs.	Weight kg/100 pcs.	Item No.
			hole mm	depth mm					
<b>E M 6x30</b>	M6	7 - 13	8	30	30	1.2	100	0.840	<b>3492900</b>
<b>E M 8x40</b>	M8	9 - 20	10	40	40	2	100	1.490	<b>3492910</b>
<b>E M 10x40</b>	M10	11 - 15	12	40	40	2	50	2.140	<b>3492920</b>
<b>E M 12x50</b>	M12	13 - 18	15	50	50	2.4	50	4.420	<b>3492930</b>

St Steel

G Electrogalvanised

The drop-in anchor E can be used for single fixings in non-cracked concrete as well as for multiple fixings in cracked concrete of non-load-bearing systems.

The setting tool is placed onto the anchor sleeve thereby creating a visible mark which confirms the correct installation. Through the controlled expansion, the necessary axial spacings and edge distances are decreased significantly.

European Technical Approval ETA-02/0020 (option 7) for single fixings in non-cracked concrete and European Technical Approval ETA-05/0116 for multiple fixings in cracked and non-cracked concrete, including characteristic values under fire exposure to fire protection R 120.

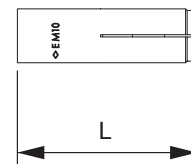

## Drop-in anchor E A4

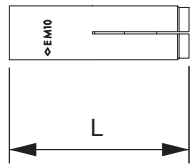

Type	Thread	Screw-in depth min.-max. mm	Bore hole Ø mm	Bore hole depth mm	Dimension L mm	Perm. load range, tension zone kN	Pack. pcs.	Weight kg/100 pcs.	Item No.
<b>E M 8x40 A4</b>	M8	9 - 20	10	40	40	2	50	1.490	<b>3492912</b>
<b>E M 10x40 A4</b>	M10	11 - 15	12	40	40	2	50	2.160	<b>3492922</b>
<b>E M 12x50 A4</b>	M12	13 - 18	15	50	50	2.4	50	4.380	<b>3492932</b>

V4A Stainless steel, A4

The drop-in anchor E can be used for single fixings in non-cracked concrete as well as for multiple fixings in cracked concrete of non-load-bearing systems.

The setting tool is placed onto the anchor sleeve thereby creating a visible mark which confirms the correct installation. Through the controlled expansion, the necessary axial spacings and edge distances are decreased significantly.

European Technical Approval ETA-02/0020 (option 7) for single fixings in non-cracked concrete and European Technical Approval ETA-05/0116 for multiple fixings in cracked and non-cracked concrete, including characteristic values under fire exposure to fire protection R 120.

## Setting tool for drop-in anchor



Type	Length mm	Thread	Pack. pcs.	Weight kg/100 pcs.	Item No.
<b>E-MSH 8x40</b>	235	M8	1	38.000	<b>3492970</b>
<b>E-MSH 10x40</b>	235	M10	1	45.000	<b>3492974</b>
<b>E-MSH 12x50</b>	235	M12	1	47.000	<b>3492978</b>

St Steel

G Electrogalvanised

Setting tool with hand protection for drop-in anchor of the type E.

## Setting tool for drop-in anchor

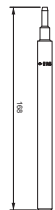

Type	Length mm	Thread	Pack. pcs.	Weight kg/100 pcs.	Item No.
<b>E-SW 6x30</b>	168	M6	1	51.000	<b>3492990</b>

St Steel

G Electrogalvanised

Setting tool for drop-in anchor of the type E. With the standard version there is no marking made on the anchor sleeve.

## Hollow core anchor Easy

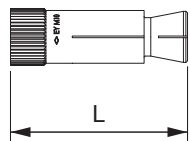

Type	Thread	Bore hole Ø mm	Dimension L mm	Pack. pcs.	Weight kg/100 pcs.	Item No.
<b>Easy M8</b>	M8	12	44	25	1.500	<b>3498770</b>
<b>Easy M10</b>	M10	16	53	25	3.320	<b>3498774</b>
<b>Easy M12</b>	M12	18	58	25	4.230	<b>3498776</b>

St Steel

G Electrogalvanised

Hollow core anchor "Easy" for mounting in prestressed hollow concrete slabs. When the screw or the nut is tightened, the cone is released from the anchor sleeve and pulled into it. This makes the anchor expand in the hollow space, thereby creating form lock. The hollow core anchor can also be used when the expansion area is not located in the cavity.

The fastening of the component can be done with standard screws and threaded rods.

General type approval Z-21.1-1785 granted by the German Institute for civil engineering (DIBt), Berlin, including permissible loads when exposed to fire up to a fire resistance duration of 120 minutes.

## Spacer sleeve for insulated ceilings

Type	Dimension L mm	Pack. pcs.	Weight		Item No.
			kg/100	pcs.	
DHI 050	50	30	11.600	7205900	
DHI 060	60	24	14.000	7205901	
DHI 070	70	20	16.200	7205902	
DHI 080	80	20	18.200	7205903	
DHI 090	90	14	20.800	7205904	
DHI 100	100	14	23.400	7205905	
DHI 110	110	12	24.600	7205906	
DHI 120	120	12	27.600	7205907	
DHI 130	130	12	30.400	7205908	
DHI 140	140	12	32.800	7205909	
DHI 150	150	12	35.000	7205910	

St Steel

FT Hot-dip galvanised

Spacer sleeve for mounting suspension components under insulated ceilings. They prevent the insulation from pushing in when the fastening screws are tightened.  
Burr arm, galvanised internally and externally.

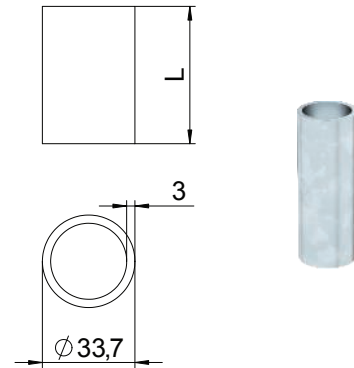

## Injection mortar in cartridge, 280 ml

Type	Contents ml	Pack. pcs.	Weight		Item No.
			kg/100	pcs.	
VMU plus 280	280	1	56.000	3497800	

The injection mortar VMU is a 2-component mortar, which sticks the anchor rods and internal thread sleeves in concrete or masonry without any spreading pressure. Depending on the size of the means of fastening, loads of different magnitudes can be fastened to the anchor rods or internal thread sleeves.

The injection mortar possesses a European technical approval (ETA) for cracked and uncracked concrete, as well as for masonry of full or hollow brick. It is earthquake-proof according to performance category C1 and has fire protection approvals for concrete and masonry with a fire resistance class up to 120 minutes.



## Injection mortar in cartridge, 420 ml

Type	Contents ml	Pack. pcs.	Weight		Item No.
			kg/100	pcs.	
VMU plus 420	420	1	83.000	3497803	

Styrene-free, vinyl ester composite mortar for spread-free anchoring of high loads with threaded anchor rods. Coaxial cartridge, including one mixing tube, to be worked with the pressing gun, type VM-P 380 Profi.

European Technical Assessment for cracked and uncracked concrete, as well as for masonry of full and hollow brick. Earthquake-proof in concrete according to Category C1. Fire protection approval for concrete and masonry with fire resistance classes up to 120 minutes.

Substrate temperature during processing  $-10\text{ }^{\circ}\text{C}$  to  $+40\text{ }^{\circ}\text{C}$  (concrete), ambient temperature after complete hardening  $-40\text{ }^{\circ}\text{C}$  to  $+120\text{ }^{\circ}\text{C}$  (in concrete). If stored in a dark, cool and dry place, will keep for at least 18 months.



## Pressing gun for 280 ml and side-by-side cartridges

Type	Pack. pcs.	Weight		Item No.
		kg/100	pcs.	
VM-P 345 Profi	1	100.000	3497906	

Plastic

Side-by-side cartridge pistol for the use of standard cartridges or side-by-side cartridges. The cartridge pistol is suitable for the injection mortar VMU plus 280 and can also be used with normal 300 ml cartridges.



## Pressing gun for 10:1 coaxial cartridges



Type	Pack. pcs	Weight		Item No.
		kg/100 pcs.	pcs.	
<b>VM-P 380 Profi</b>	1	110.000		<b>3497909</b>

Plastic

High-quality 2-component cartridge pistol. The parallel movement of the outlet to the holding grip ensures easy working. Suitable for the injection mortar type VMU plus 420.

## Anchor rod

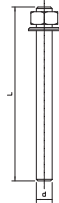

Type	Dimension L mm	Dimension d mm	Thread	SW mm	Pack. pcs	Weight		Item No.
						kg/100 pcs.	pcs.	
<b>VMU-A 8-110vz</b>	110	6.5	M8	13	10	4.350		<b>3497820</b>
<b>VMU-A 10-130vz</b>	130	8.2	M10	17	10	8.150		<b>3497822</b>
<b>VMU-A 10-150vz</b>	150	8.2	M10	17	10	9.150		<b>3497824</b>
<b>VMU-A 12-155vz</b>	155	9.9	M12	19	10	13.850		<b>3497826</b>
<b>VMU-A 8-110A4</b>	110	6.5	M8	13	10	4.350		<b>3497830</b>
<b>VMU-A 10-130A4</b>	130	8.2	M10	17	10	8.150		<b>3497832</b>
<b>VMU-A 12-155A4</b>	155	9.9	M12	19	10	13.850		<b>3497834</b>

**St** Steel

**G** Electrogalvanised

With the anchor rod and matching plastic wire sleeve, loads are fastened without spreading pressure in masonry walls using the VMS plus injection mortar. The system is also used for fastening in concrete ceilings. On concrete and full brick walls, the anchor rod is only mounted with the injection mortar VMU plus, without a wire sleeve.

The anchor rod VMU-A 8x110 mm is mounted using the plastic wire sleeve VM-SH 12x80 or VM-SH 16x85.

The anchor rod VMU-A 10x130 mm is mounted using the plastic wire sleeve VM-SH 16x85.

The anchor rod VMU-A 10x150 mm is mounted using the plastic wire sleeve VM-SH 16x85 or VM-SH 16x130.

The anchor rod VMU-A 12x155 mm is mounted using the plastic wire sleeve VM-SH 20x85.

Use the wire sleeve VMU-SH 12x50 for the anchor rods M6 (L=65 mm) and M8 (L=65 mm).

Should the anchor rods M8 (L=120 mm), M10 (L=140 mm), M10 (L=160 mm) and M12 (L=165 mm) be used, then use the wire sleeve VMU-SH 18x95.

## Metallic internal thread sleeve

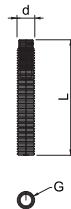

Type	Pack. pcs	Weight		Item No.
		kg/100 pcs.	pcs.	
<b>VMU-IG M6x80vz</b>	10	3.350		<b>3497840</b>
<b>VMU-IG M8x80vz</b>	10	4.650		<b>3497842</b>
<b>VMU-IG M10x80vz</b>	10	8.750		<b>3497844</b>
<b>VMU-IG M6x80A4</b>	10	3.350		<b>3497850</b>
<b>VMU-IG M8x80A4</b>	10	4.650		<b>3497852</b>
<b>VMU-IG M10x80A4</b>	10	8.750		<b>3497854</b>

**St** Steel

**G** Electrogalvanised

With the internal thread sleeve and matching plastic wire sleeve, loads are fastened without spreading pressure in concrete and masonry walls and ceilings using the VMS plus injection mortar.

The internal thread sleeve VMU-IG M6x80 mm is mounted using the plastic wire sleeve VM-SH 16x85.

The internal thread sleeves VMU-IG M8x80 and VMU-IG M10x80 mm are mounted using the plastic wire sleeve VM-SH 20x85.

## Plastic wire sleeve

Type	Dimension L mm	Dimension d mm	Pack. pcs	Weight kg/100 pcs.	Item No.
<b>VMU-SH 12x80</b>	80	12	10	0.200	<b>3497860</b>
<b>VMU-SH 16x85</b>	85	16	10	0.300	<b>3497862</b>
<b>VMU-SH 16x130</b>	130	16	10	0.400	<b>3497864</b>
<b>VMU-SH 20x85</b>	85	20	10	0.400	<b>3497866</b>

**PA** Polyamide

The plastic wire sleeve is a supplement to the anchor rod or internal thread sleeve and is used to mount loads on masonry.

The plastic wire sleeve VMU-SH 12x80 is mounted with the anchor rod VMU-A 8x110.

The plastic wire sleeve VMU-SH 16x85 is mounted with the anchor rods VMU-A 10x130 and VMU-A 10x150 or the internal thread sleeve VMU-IG M6x80.

The plastic wire sleeve VMU-SH 16x130 is mounted with the anchor rod VMU-A 10x150.

The plastic wire sleeve VMU-SH 20x85 is mounted with the anchor rod VMU-A 12x155 or the internal thread sleeve VMU-IG M8x80 and VMU-IG M10x80.

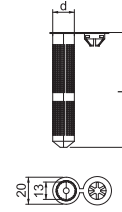

## Perforated sleeve, metal

Type	Dimension L mm	Dimension d mm	Pack. pcs	Weight kg/100 pcs.	Item No.
<b>VM-SH 12x1000</b>	1000	12	1	6.000	<b>3497972</b>
<b>VM-SH 16x1000</b>	1000	16	1	7.000	<b>3497975</b>
<b>VM-SH 22x1000</b>	1000	22	1	10.000	<b>3497978</b>

**St** Steel

Metal wire sleeve for use in hollow brick and stones in combination with injection mortar system VMU plus.

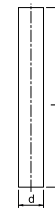

## Blow pump for drill holes

Type	Pack. pcs	Weight kg/100 pcs.	Item No.
<b>VM-AP 360</b>	1	27.000	<b>3497912</b>

Plastic

Manual pump with 750 ml air volume to blowing out drill holes according to anchor approval.



## Steel cleaning brush for drill holes

Type	Diameter mm	Length mm	Thread	Pack. pcs	Weight kg/100 pcs.	Item No.
<b>RB 10 M 6</b>	10	130	M6	1	5.000	<b>3497870</b>
<b>RB 12 M 6</b>	12	140	M6	1	5.000	<b>3497872</b>
<b>RB 14 M 6</b>	14	180	M6	1	5.000	<b>3497874</b>
<b>RB 16 M 6</b>	16	190	M6	1	5.000	<b>3497875</b>
<b>RB 18 M 6</b>	18	200	M6	1	5.000	<b>3497876</b>
<b>RB 20 M 6</b>	20	220	M6	1	5.000	<b>3497878</b>

**St** Steel

**G** Electrogalvanised

Using the steel wire brush, drill holes must be mechanically cleaned according to the anchor approval, in order to obtain a clean adhesion substrate for the injection mortar.

The steel wire brush is fixed to an SDS adapter with a threaded connection, in order to clean the drill holes with a drill.



## SDS adapter

Type	Pack. pcs	Weight kg/100 pcs.	Item No.
<b>RBL M6 SDS</b>	1	6.000	<b>3497915</b>

**St** Steel

Adapter for accepting steel wire brushes for mechanical cleaning of drill holes according to the anchor approval. Suitable for drills with SDS seat.



## Anchor, heavy-duty fastening

### SDS extension



Type	Length mm	Pack. pcs	Weight		Item No.
			kg/100 pcs.	pcs.	
<b>RB-L 150 M6</b>	150	1	9.700		<b>3497932</b>
<b>St</b> Steel					

Extension with internal and external M6 thread for the connection of the SDS adapter with steel wire brush in difficult to access drill holes.

### Mixer pipe for mortar cartridge



Type	Pack. pcs	Weight		Item No.
		kg/100 pcs.	pcs.	
<b>VM-X</b>	12	1.000		<b>3497981</b>
<b>PA</b> Polyamide				

Mixing tubes for attachment to the cartridges of the VMU plus injection mortar system.

### Extension pipe



Type	Length mm	Pack. pcs	Weight		Item No.
			kg/100 pcs.	pcs.	
<b>VM-XE 10/200</b>	200	12	1.000		<b>3497984</b>
<b>VM-XE 10/500</b>	500	10	2.000		<b>3497987</b>
<b>PA</b> Polyamide					

Fixed length extension tube for use on the mixing tube tips in the VMU plus injection mortar system.



## Screw anchor



Type	Dimension mm	Anchor length mm	Bore hole Ø mm	Head Ø mm	Screw system	Pack. pcs	Weight		Item No.
							kg/100 pcs.	kg/100 pcs.	
<b>MMS-plus KS 5x50</b>	5 x 50	50	4	7.5	Torx	200	0.460		<b>3498204</b>

St Steel

G Electrogalvanised

Screw anchor with countersunk cone head for mounting without additional anchors. Drive T20, drill hole 4 mm. Fire protection-tested according to DIN 4102 for concrete and masonry. Fire resistance class to F90.

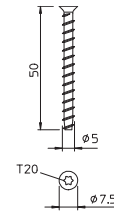

## Fire protection screw tie



Type	Dimension mm	Anchor length mm	Bore hole Ø mm	Head Ø mm	Screw system	Pack. pcs	Weight		Item No.
							kg/100 pcs.	kg/100 pcs.	
<b>MMS-plus 6X50</b>	6 x 50	50	5	11.2	Torx	100	1.000		<b>3498108</b>

St Steel

G Electrogalvanised

Fire protection bolt tie with pan head for direct installation without additional anchors. Drive T30, drill hole 5 mm. Tested anchor according to ETAG 001 - Part 3. Fire resistance class to R120 for concrete and masonry.

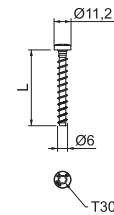

## Bolt tie



Type	Dimension mm	Anchor length mm	Bore hole Ø mm	Head Ø mm	Screw system	Pack. pcs	Weight		Item No.
							kg/100 pcs.	kg/100 pcs.	
<b>MMS-plus 7.5X80</b>	7,5 x 80	80	6	13.2	Torx	50	1.600		<b>3498272</b>

St Steel

G Electrogalvanised

Fire protection bolt tie with pan head for direct mounting without anchors. Drive T40, drill hole 6 mm. Tested anchor according to ETAG 001 - Part 3. Fire resistance class to R120 for concrete and masonry.

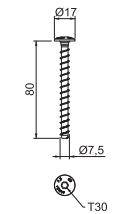

## Fire protection screw tie

Type	Dimension mm	Anchor length mm	Bore hole Ø mm	Head Ø mm	Screw system	Pack. pcs	Weight		Item No.
							kg/100 pcs.	kg/100 pcs.	
<b>MMS-plus 7.5X50</b>	7,5 x 50	50	6	17	Torx	100	1.500		<b>3498261</b>

St Steel

G Electrogalvanised

Fire protection bolt tie with large pan head for direct mounting without additional anchors. Drive T30, drill hole 6 mm. Tested anchor according to ETAG 001 - Part 3. Fire resistance class to R120 for concrete and masonry.

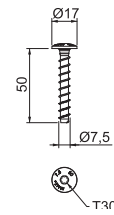

### Screw-in anchor with M6 thread

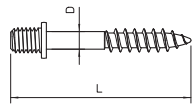

Type	Dimen- sion D mm	Dimen- sion L mm	Pack. pcs	Weight kg/100 pcs.	Item No.
<b>985 M6 25</b>	4.3	25	100	0.412	<b>3133028</b>
<b>985 M6 35</b>	4.3	35	100	0.533	<b>3133036</b>

**St** Steel

**G** Electrogalvanised

With wood screw shank and M6 thread.

### Screw-in anchor with M8 thread

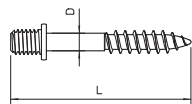

Type	Dimen- sion D mm	Dimen- sion L mm	Pack. pcs	Weight kg/100 pcs.	Item No.
<b>985 M8 35</b>	5.2	35	100	1.288	<b>3133230</b>

**St** Steel

**G** Electrogalvanised

With wood screw shank and M8 thread.

### Ceiling hook

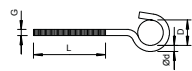

Type	Dimen- sion L mm	Breaking load kN	Pack. pcs	Weight kg/100 pcs.	Item No.
<b>867 M5X125 G</b>	90	0.4	100	1.730	<b>3470148</b>
<b>867 M6X 95 G</b>	55	0.8	100	2.095	<b>3470210</b>
<b>867 M6X125 G</b>	85	0.8	100	2.760	<b>3470237</b>

**St** Steel

**G** Electrogalvanised

Ceiling hook with long metric thread.

### Ceiling hook

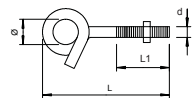

Type	Thread	Dimen- sion d mm	Dimen- sion L mm	Dimen- sion L1 mm	Dimen- sion d Ø mm	Washer Ø mm	Breaking load kN	Pack. pcs	Weight kg/100 pcs.	Item No.
<b>948 TG6</b>	M6	6	70	46	13	18	1	25	5.000	<b>3453820</b>

**St** Steel

**G** Electrogalvanised

Tightly wound ceiling hook. Including two large washers and nuts.

### Ceiling hook

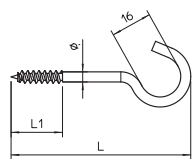

Type	Material	Ø mm	Dimen- sion L mm	Dimen- sion L1 mm	Breaking load kN	Pack. pcs	Weight kg/100 pcs.	Item No.
<b>915 3.9x50 G</b>	Steel	3.9	50	20	0.15	100	0.724	<b>3450058</b>
<b>915 3.9x60 G</b>	Steel	3.9	60	20	0.15	100	0.800	<b>3450066</b>
<b>915 3.9x70 G</b>	Steel	3.9	70	20	0.15	100	0.879	<b>3450074</b>
<b>915 3.9x80 G</b>	Steel	3.9	80	20	0.15	100	0.913	<b>3450082</b>
<b>915 3.9x90 G</b>	Steel	3.9	90	20	0.15	100	1.076	<b>3450090</b>
<b>915 3.9x100 G</b>	Steel	3.9	100	20	0.15	100	1.187	<b>3450104</b>
<b>915 4.3x120 G</b>	Steel	4.3	120	24	0.2	100	1.662	<b>3450120</b>

**St** Steel

**G** Electrogalvanised

Ceiling hook with rolled wood screw thread.

Type	Thread	Breaking load kN	Pack. pcs	Weight kg/100 pcs	Item No.
<b>2081 M6 G</b>	M6	1.35	100	1.257	<b>3460169</b>

St Steel

G Electrogalvanised

Ceiling hook with metric internal thread.

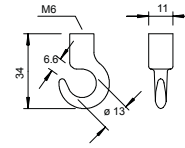

### Ceiling hook

Type	Thread	Breaking load kN	Pack. pcs	Weight kg/100 pcs	Item No.
<b>2081 K M6</b>	M6	1.6	100	0.899	<b>3460061</b>

St Steel

G Electrogalvanised

Ceiling hook with metric internal thread.

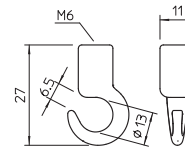

### Frame eyelet

Type	Thread	Length mm	Breaking load kN	Pack. pcs	Weight kg/100 pcs	Item No.
<b>869 M8X40 G</b>	M8	70	2	25	3.540	<b>3472086</b>

St Steel

G Electrogalvanised

Frame eyelet M8 x 40 mm.

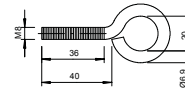

### Rabitz coupler

Type	Thread	Breaking load kN	Pack. pcs	Weight kg/100 pcs	Item No.
<b>2083 M6 G</b>	M6	4.5	100	1.090	<b>3462064</b>
<b>2083 M8 G</b>	M8	5.5	100	1.090	<b>3462080</b>

St Steel

G Electrogalvanised

Rabitz coupler with metric thread.

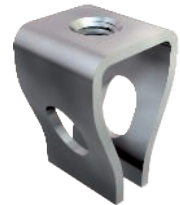
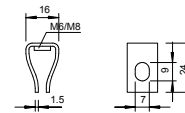

### TS ceiling hook

Type	Thread	Breaking load kN	Pack. pcs	Weight kg/100 pcs	Item No.
<b>2989 M6 G</b>	M6	1.5	50	2.540	<b>3460762</b>
<b>2989 M8 G</b>	M8	1.5	50	2.540	<b>3460789</b>

St Steel

G Electrogalvanised

TS ceiling hook with metric thread.

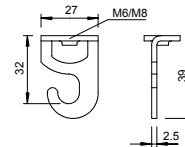

### TS suspension eyelet

Type	Thread	Breaking load kN	Pack. pcs	Weight kg/100 pcs	Item No.
<b>2990 M6 G</b>	M6	3.5	50	2.320	<b>3462862</b>
<b>2990 M8 G</b>	M8	3.5	50	2.320	<b>3462889</b>

St Steel

G Electrogalvanised

Suspension eyelet with interior thread.

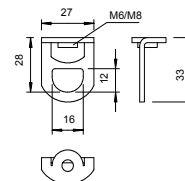

## Ring eyelet

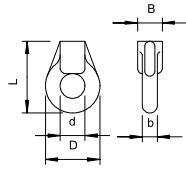

Type	Thread	Breaking load kN	Weight		Item No.
			Pack. pcs	kg/100 pcs.	
<b>2084 M6 G</b>	M6	1.15	100	2.200	<b>3463567</b>
<b>2084 M8 G</b>	M8	1.15	100	2.100	<b>3463583</b>
<b>2084 K M6</b>	M6	1.15	100	1.500	<b>3463060</b>

Zn Die-cast zinc

G Electrogalvanised

Ring eyelet with metric internal thread.

## Suspension eyelet

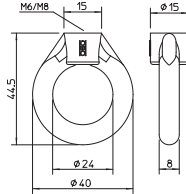

Type	Thread	Breaking load kN	Weight		Item No.
			Pack. pcs	kg/100 pcs.	
<b>2085 M6 G</b>	M6	1.1	50	3.900	<b>3464067</b>
<b>2085 M8 G</b>	M8	1.1	50	3.700	<b>3464083</b>

Zn Die-cast zinc

G Electrogalvanised

Suspension eyelet with metric thread.

## GOLDEN SPRINT, with Philips screw

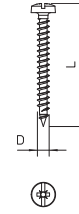

Type	Dimension L mm	Dimension D mm	Head Ø mm	Pack. pcs	Weight	
					kg/100	Item No.
4758 3.5x15	15	3.5	6.5	200	0.070	3195007
4758 3.5x20	20	3.5	6.5	200	0.090	3195015
4758 3.5x25	25	3.5	6.5	200	0.120	3195023
4758 3.5x30	30	3.5	6.5	200	0.163	3195031
4758 3.5x35	35	3.5	6.5	200	0.170	3195058
4758 3.5x40	40	3.5	6.5	200	0.208	3195066
4758 3.5x45	45	3.5	6.5	200	0.220	3195074
4758 3.5x50	50	3.5	6.5	200	0.240	3195082
4758 4.0x15	15	4	7.5	200	0.100	3195201
4758 4.0x20	20	4	7.5	200	0.140	3195228
4758 4.0x25	25	4	7.5	200	0.177	3195236
4758 4.0x30	30	4	7.5	200	0.220	3195244
4758 4.0x35	35	4	7.5	200	0.250	3195252
4758 4.0x40	40	4	7.5	200	0.270	3195260
4758 4.0x45	45	4	7.5	200	0.280	3195279
4758 4.0x50	50	4	7.5	200	0.310	3195287
4758 4.5x25	25	4.5	8.2	200	0.237	3195422
4758 4.5x30	30	4.5	8.2	200	0.290	3195430
4758 4.5x35	35	4.5	8.2	200	0.300	3195449
4758 4.5x40	40	4.5	8.2	200	0.310	3195457
4758 4.5x45	45	4.5	8.2	200	0.350	3195465
4758 4.5x50	50	4.5	8.2	200	0.393	3195473
4758 5.0x30	30	5	9.5	200	0.376	3195635
4758 5.0x35	35	5	9.5	200	0.415	3195643
4758 5.0x40	40	5	9.5	200	0.454	3195651
4758 5.0x45	45	5	9.5	200	0.493	3195678
4758 5.0x50	50	5	9.5	200	0.533	3195686
4758 5.0x60	60	5	9.5	200	0.600	3195694
4758 6.0x30	30	6	12	200	0.600	3195910
4758 6.0x40	40	6	12	200	0.720	3195929
4758 6.0x50	50	6	12	200	0.830	3195937
4758 6.0x60	60	6	12	200	0.960	3195945

St. Steel

GGP Electrogalvanised, yellow passivated

Hardened steel, electrogalvanised and yellow passivated, as well as Hostaflon-coated, pan head with combined Philips and slotted head (Pozidrive size 2 except Ø 6 mm Pozidrive size 3).

The use of Sprint screws leads to considerably reduced screw-in times compared with standard screws. This noticeable advantage comes from the point with the first thread, which leads on to the double thread beyond.

Areas of use: wood, chipboard, Rigips panels, plastic anchors.

## GOLDEN SPRINT, with Torx

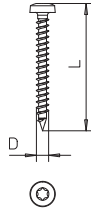

Type	Dimension L mm	Dimension D mm	Head Ø mm	Pack. pcs	Weight kg/100 pcs.	Item No.
4758T 3.5x15	15	3.5	6.5	200	0.070	3198016
4758T 3.5x20	20	3.5	6.5	200	0.110	3198018
4758T 3.5x25	25	3.5	6.5	200	0.133	3198020
4758T 3.5x30	30	3.5	6.5	200	0.163	3198022
4758T 3.5x35	35	3.5	6.5	200	0.170	3198024
4758T 3.5x40	40	3.5	6.5	200	0.208	3198026
4758T 4.0x15	15	4	7.5	200	0.120	3198030
4758T 4.0x20	20	4	7.5	200	0.159	3198032
4758T 4.0x25	25	4	7.5	200	0.187	3198034
4758T 4.0x30	30	4	7.5	200	0.214	3198036
4758T 4.0x35	35	4	7.5	200	0.246	3198038
4758T 4.0x40	40	4	7.5	200	0.265	3198040
4758T 4.0x45	45	4	7.5	200	0.290	3198042
4758T 4.0x50	50	4	7.5	200	0.323	3198044
4758T 4.5x30	30	4.5	8.2	200	0.260	3198054
4758T 4.5x35	35	4.5	8.2	200	0.300	3198056
4758T 4.5x40	40	4.5	8.2	200	0.329	3198058
4758T 4.5x45	45	4.5	8.2	200	0.355	3198060
4758T 4.5x50	50	4.5	8.2	200	0.393	3198062
4758T 5.0x30	30	5	9.5	200	0.370	3198073
4758T 5.0x35	35	5	9.5	200	0.410	3198075
4758T 5.0x40	40	5	9.5	200	0.450	3198077
4758T 5.0x45	45	5	9.5	200	0.490	3198079
4758T 5.0x50	50	5	9.5	200	0.530	3198081

**St** Steel

**GGP** Electrogalvanised, yellow passivated

Hardened steel, electrogalvanised and yellow passivated, as well as Hostafon-coated, pan head with T bit (Allen head), sizes Ø 3 mm T10, Ø 3.5 mm T15, Ø 4 and 4.5 mm T20, Ø 5 mm T25.

The use of Sprint screws leads to considerably reduced screw-in times compared with standard screws. This noticeable advantage comes from the point with the first thread, which leads on to the double thread beyond.

Areas of use: wood, chipboard, Rigips panels, plastic anchors.



## Sprint screw, with Philips slot

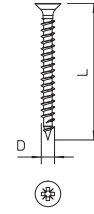

Type	Dimension L mm	Dimension D mm	Head Ø mm	Pack. pcs	Weight kg/100 pcs.	Item No.
4759 3.5x25	25	3.5	6.5	200	0.105	3192113
4759 3.5x30	30	3.5	6.5	200	0.120	3192121
4759 3.5x35	35	3.5	6.5	200	0.140	3192148
4759 3.5x40	40	3.5	6.5	200	0.160	3192156
4759 3.5x45	45	3.5	6.5	200	0.180	3192164
4759 3.5x50	50	3.5	6.5	200	0.205	3192172
4759 4.0x25	25	4	7.5	200	0.153	3192210
4759 4.0x30	30	4	7.5	200	0.167	3192229
4759 4.0x35	35	4	7.5	200	0.192	3192237
4759 4.0x40	40	4	7.5	200	0.210	3192245
4759 4.0x45	45	4	7.5	200	0.236	3192253
4759 4.0x50	50	4	7.5	200	0.262	3192261
4759 4.5x30	30	4.5	8.3	200	0.237	3192334
4759 4.5x35	35	4.5	8.3	200	0.270	3192342
4759 4.5x40	40	4.5	8.3	200	0.300	3192350
4759 4.5x45	45	4.5	8.3	200	0.320	3192369
4759 4.5x50	50	4.5	8.3	200	0.363	3192377
4759 5.0x30	30	5	9.2	200	0.304	3192415
4759 5.0x35	35	5	9.2	200	0.356	3192423
4759 5.0x40	40	5	9.2	200	0.380	3192431
4759 5.0x45	45	5	9.2	200	0.430	3192458
4759 5.0x50	50	5	9.2	200	0.480	3192466
4759 6.0x40	40	6	11	200	0.570	3192628
4759 6.0x50	50	6	11	200	0.680	3192636
4759 6.0x60	60	6	11	200	0.790	3192644

**St** Steel

**GGP** Electrogalvanised, yellow passivated

Hardened steel, electrogalvanised and yellow passivated, as well as Hostaflon-coated, counter-sunk head with Philips head (Pozidrive size 2 except Ø 6 mm Pozidrive size 3).

The use of Sprint screws leads to considerably reduced screw-in times compared with standard screws. This noticeable benefit is achieved by the point with the first thread, which leads onto the double thread beyond.

Areas of use: wood, chipboard, Rigips panels, plastic anchors.



## Sprint screw, with Torx

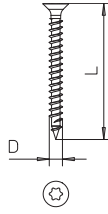

Type	Dimension L mm	Dimension D mm	Head Ø mm	Pack. pcs	Weight kg/100 pcs.	Item No.
4759T 3.0x15	15	3	5.6	200	0.048	3198193
4759T 3.0x25	25	3	5.6	200	0.085	3198197
4759T 3.0x30	30	3	5.6	200	0.097	3198199
4759T 3.5x15	15	3.5	6.5	200	0.070	3198219
4759T 3.5x20	20	3.5	6.5	200	0.094	3198221
4759T 3.5x25	25	3.5	6.5	200	0.106	3198223
4759T 3.5x30	30	3.5	6.5	200	0.126	3198225
4759T 3.5x35	35	3.5	6.5	200	0.138	3198227
4759T 3.5x40	40	3.5	6.5	200	0.163	3198229
4759T 3.5x50	50	3.5	6.5	200	0.205	3198231
4759T 4.0x15	15	4	7.5	200	0.120	3198237
4759T 4.0x20	20	4	7.5	200	0.126	3198239
4759T 4.0x25	25	4	7.5	200	0.151	3198241
4759T 4.0x30	30	4	7.5	200	0.176	3198243
4759T 4.0x35	35	4	7.5	200	0.197	3198245
4759T 4.0x40	40	4	7.5	200	0.226	3198247
4759T 4.0x45	45	4	7.5	200	0.244	3198249
4759T 4.0x50	50	4	7.5	200	0.275	3198251
4759T 4.5x30	30	4.5	8.2	200	0.214	3198260
4759T 4.5x35	35	4.5	8.2	200	0.265	3198262
4759T 4.5x40	40	4.5	8.2	200	0.271	3198264
4759T 4.5x45	45	4.5	8.2	200	0.308	3198266
4759T 4.5x50	50	4.5	8.2	200	0.340	3198268
4759T 5.0x30	30	5	9.2	200	0.304	3198276
4759T 5.0x35	35	5	9.2	200	0.330	3198278
4759T 5.0x40	40	5	9.2	200	0.380	3198280
4759T 5.0x45	45	5	9.2	200	0.430	3198282
4759T 5.0x50	50	5	9.2	200	0.480	3198284

St Steel

GGP Electrogalvanised, yellow passivated

Hardened steel, electrogalvanised and yellow passivated, as well as Hostaflon-coated, counter-sunk head with T bit (Allen head), sizes Ø 3 mm T10, Ø 3.5 mm T15, Ø 4 and 4.5 mm T20, Ø 5 mm T25.

The use of Sprint screws leads to considerably reduced screw-in times compared with standard screws. This noticeable benefit is achieved by the point with the first thread, which leads onto the double thread.

Areas of use: wood, chipboard, Rigips panels, plastic anchors.

## Hexagonal wood screw DIN 571

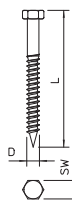

Type	Dimension L mm	Dimension D mm	SW mm	Pack. pcs	Weight kg/100 pcs.	Item No.
HHWS 6x40 G	40	6	10	50	0.825	3188043
HHWS 6x50 G	50	6	10	50	0.960	3188051
HHWS 6x60 G	60	6	10	50	1.120	3188078
HHWS 6x80 G	80	6	10	50	1.375	3188094
HHWS 8x40 G	40	8	13	50	1.560	3188140
HHWS 8x50 G	50	8	13	50	1.820	3188159
HHWS 8x60 G	60	8	13	50	2.100	3188167
HHWS 8x70 G	70	8	13	50	2.360	3188175
HHWS 8x80 G	80	8	13	50	2.650	3188183
HHWS 8x100 G	100	8	13	50	3.200	3188205
HHWS 10x60 G	60	10	17	25	3.650	3188256
HHWS 10x70 G	70	10	17	25	4.050	3188272
HHWS 10x80 G	80	10	17	25	4.510	3188280
HHWS 10x100 G	100	10	17	25	5.400	3188302
HHWS 12x70 G	70	12	19	20	5.750	3188361
HHWS 12x80 G	80	12	19	20	6.430	3188388

St Steel

G Electrogalvanised

Hexagonal screw to DIN 571 with wood thread. Suitable for anchors, type 910.

## Threaded rod

Type	Thread	Dimension d mm	Dimension L mm	Pack. pcs	Weight kg/100 pcs.	Item No.
TR M6 1M G	M6	6	1000	10	18.300	3141047
TR M8 1M G	M8	8	1000	10	30.000	3141128
TR M10 1M G	M10	10	1000	10	49.000	3141209
TR M12 1M G	M12	12	1000	10	62.000	3141306
TR M6 2M G	M6	6	2000	10	36.600	3141048
TR M8 2M G	M8	8	2000	10	60.000	3141136
TR M10 2M G	M10	10	2000	10	98.000	3141140
TR M12 2M G	M12	12	2000	10	140.000	3141144

St Steel

G Electrogalvanised

Threaded rod to DIN 976.



## Threaded rod A2

Type	Thread	Dimension d mm	Dimension L mm	Pack. pcs	Weight kg/100 pcs.	Item No.
TR M6 1M A2	M6	6	1000	10	18.300	3141327
TR M8 1M A2	M8	8	1000	10	30.000	3141310
TR M10 1M A2	M10	10	1000	10	49.000	3141312
TR M12 1M A2	M12	12	1000	10	70.000	3141314
TR M6 2M A2	M6	6	2000	10	36.600	3141328
TR M8 2M A2	M8	8	2000	10	60.000	3141330
TR M10 2M A2	M10	10	2000	10	98.000	3141339
TR M12 2M A2	M12	12	2000	10	140.000	3141316
TR M6 1M A4	M6	6	1000	50	18.300	3141482
TR M8 1M A4	M8	8	1000	50	30.000	3141492
TR M10 1M A4	M10	10	1000	25	49.000	3141502
TR M12 1M A4	M12	12	1000	20	70.000	3141512
TR M6 2M A4	M6	6	2000	25	36.600	3141484
TR M8 2M A4	M8	8	2000	25	60.000	3141494
TR M10 2M A4	M10	10	2000	20	98.000	3141504
TR M12 2M A4	M12	12	2000	10	140.000	3141514

V2A Stainless steel, A2 V4A Stainless steel, A4

Threaded rod to DIN 976.



## Spacer sleeve

Type	Thread	Dimension L mm	SW mm	Pack. pcs	Weight kg/100 pcs.	Item No.
965 M6X20 G	M6	20	10	100	0.900	3415031
965 M6X25 G	M6	25	10	100	1.000	3415066
965 M6X30 G	M6	30	10	100	1.200	3415082
965 M6X40 G	M6	40	10	100	1.500	3415104
965 M6X50 G	M6	50	10	100	2.000	3415120
965 M8X20 G	M8	20	13	100	1.200	3415147
965 M8X30 G	M8	30	13	100	1.800	3415163

Zn Die-cast zinc

G Electrogalvanised

Continuous internal thread.

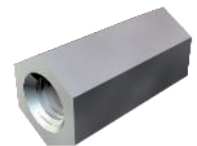
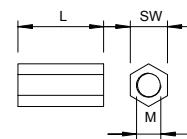

## Connection sleeve

Type	Thread	Dimension L mm	SW mm	Pack. pcs	Weight kg/100 pcs.	Item No.
CSTR M8 G	M8	30	13	50	2.000	6410081
CSTR M10 G	M10	40	17	50	6.000	6410103
CSTR M12 G	M12	40	19	25	7.000	6410111

St Steel

G Electrogalvanised

Connection sleeve with continuous internal thread.

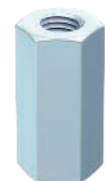
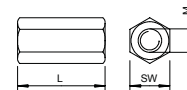

### Connection sleeve

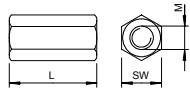
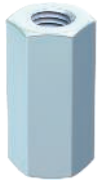

Type	Thread	Dimension		Pack.	Weight		Item No.
		L mm	SW mm		pcs	kg/100 pcs.	
<b>CSTR M8 A2</b>	M8	30	13	50	2.000		<b>6410154</b>
<b>CSTR M10 A2</b>	M10	40	17	50	6.000		<b>6410162</b>

V2A Stainless steel, A2

Connection sleeve with continuous internal thread.

### Double nipple

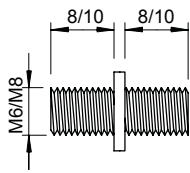

Type	Thread	Thread length mm	Pack.	Weight		Item No.
				pcs	kg/100 pcs.	
<b>3100 M6 G</b>	M6	8	100	0.355		<b>3131068</b>
<b>3100 M8 G</b>	M8	10	100	0.680		<b>3131084</b>

St Steel

G Electrogalvanised

Double nipple with metric thread.

### Truss-head bolt with combination nut, V2A

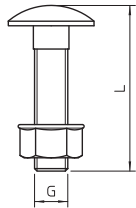
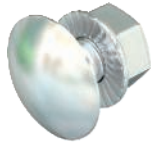

Type	Dimension mm	Dimension D mm	Dimension L mm	Pack.	Weight		Item No.
					pcs	kg/100 pcs.	
<b>FRSB M8x35 A2</b>	M8 x 35	8	35	50	2.570		<b>3175608</b>
<b>FRSB M10x20 A2</b>	M10 x 20	10	20	50	3.000		<b>3175620</b>
<b>FRSB M10x25 A2</b>	M10 x 25	10	25	50	3.700		<b>3175625</b>

V2A Stainless steel, A2

Truss-head bolt with square neck and combination nut.

### Cylinder head bolt

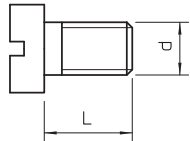

Type	Thread	Length mm	Pack.	Weight		Item No.
				pcs	kg/100 pcs.	
<b>341 M6x10 G</b>	M6	10	100	0.392		<b>3153096</b>
<b>341 M6x16 G</b>	M6	16	100	0.479		<b>3153150</b>
<b>341 M6x20 G</b>	M6	20	100	0.569		<b>3153207</b>

St Steel

G Electrogalvanised

Cylinder head bolt according to ISO 1207 with metric thread

## Hexagonal bolt ISO 4017

Type	Thread	Dimension mm	Dimension L mm	Dimension d mm	SW mm	Pack. pcs.	Weight kg/100 pcs.	Item No.
HHS M6x16 G	M6	M6 x 16	16	6	10	100	0.494	3156141
HHS M6x20 G	M6	M6 x 20	20	6	10	100	0.580	3156206
HHS M6x25 G	M6	M6 x 25	25	6	10	100	0.665	3156257
HHS M6x30 G	M6	M6 x 30	30	6	10	100	0.751	3156303
HHS M6x35 G	M6	M6 x 35	35	6	10	100	0.837	3156354
HHS M6x40 G	M6	M6 x 40	40	6	10	100	0.923	3156400
HHS M8x20 G	M8	M8 x 20	20	8	13	100	1.230	3158209
HHS M8x25 G	M8	M8 x 25	25	8	13	100	1.390	3158241
HHS M8x30 G	M8	M8 x 30	30	8	13	100	1.550	3158306
HHS M8x40 G	M8	M8 x 40	40	8	13	100	1.870	3158403
HHS M8x50 G	M8	M8 x 50	50	8	13	100	2.180	3158500
HHS M10x20 G	M10	M10 x 20	20	10	17	100	2.320	3160203
HHS M10x30 G	M10	M10 x 30	30	10	17	100	2.820	3160300
HHS M10x40 G	M10	M10 x 40	40	10	17	50	3.240	3160408
HHS M10x50 G	M10	M10 x 50	50	10	17	50	3.820	3160505
HHS M10x60 G	M10	M10 x 60	60	10	17	50	4.330	3160602
HHS M12x30 G	M12	M12 x 30	30	12	19	50	4.020	3162303
HHS M12x40 G	M12	M12 x 40	40	12	19	50	4.740	3162400
HHS M12x50 G	M12	M12 x 50	50	12	19	50	5.450	3162508

St Steel

G Electrogalvanised

Hexagonal bolt to ISO 4017 with metric thread

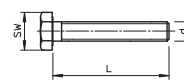

## Hexagonal bolt DIN 933 V2A

Type	Thread	Dimension mm	Dimension L mm	Dimension d mm	SW mm	Pack. pcs.	Weight kg/100 pcs.	Item No.
HHS M10x45 A2	M10	M10 x 45	45	10	17	50	3.370	3156040
HHS M12x45 A2	M12	M12 x 45	45	12	19	50	4.850	3156042
HHS M16x50 A2	M16	M16 x 50	50	16	24	50	10.300	3156044

V2A Stainless steel, A2

Hexagonal bolt according to DIN 933 with metric thread.

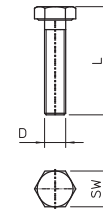

## Hexagonal bolt DIN 933 V4A

Type	Thread	Dimension mm	Dimension L mm	Dimension d mm	SW mm	Pack. pcs.	Weight kg/100 pcs.	Item No.
HHS M6x16 A4	M6	M6 x 16	16	6	10	100	0.511	3156016
HHS M6x20 A4	M6	M6 x 20	20	6	10	100	0.580	3156018
HHS M6x25 A4	M6	M6 x 25	25	6	10	100	0.665	3156019
HHS M6x30 A4	M6	M6 x 30	30	6	10	100	0.751	3156020
HHS M6x35 A4	M6	M6 x 35	35	6	10	100	0.837	3156021
HHS M6x40 A4	M6	M6 x 40	40	6	10	100	0.923	3156022
HHS M8x20 A4	M8	M8 x 20	20	8	13	100	1.230	3156024
HHS M8x25 A4	M8	M8 x 25	25	8	13	100	1.390	3156025
HHS M8x30 A4	M8	M8 x 30	30	8	13	100	1.550	3156026
HHS M8x40 A4	M8	M8 x 40	40	8	13	100	1.870	3156027
HHS M8x50 A4	M8	M8 x 50	50	8	13	100	2.180	3156028
HHS M10x20 A4	M10	M10 x 20	20	10	17	100	2.320	3156031
HHS M10x30 A4	M10	M10 x 30	30	10	17	100	2.620	3156032
HHS M10x40 A4	M10	M10 x 40	40	10	17	50	3.120	3156033
HHS M10x50 A4	M10	M10 x 50	50	10	17	50	3.620	3156034
HHS M10x60 A4	M10	M10 x 60	60	10	17	50	4.130	3156035
HHS M12x30 A4	M12	M12 x 30	30	12	19	50	3.770	3156036
HHS M12x40 A4	M12	M12 x 40	40	12	19	50	4.740	3156029
HHS M12x50 A4	M12	M12 x 50	50	12	19	50	5.200	3156037

V4A Stainless steel, A4

Hexagonal bolt M6 x 16 mm.

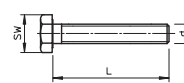

### Hexagonal nut DIN 934 G

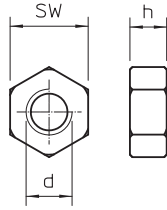
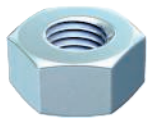

Type	Thread	SW mm	Dimen- sion h mm	Dimen- sion d mm	Pack. pcs	Weight kg/100 pcs.	Item No.
<b>HN M4 G</b>	M4	7	3.2	4	100	0.081	<b>3400042</b>
<b>HN M5 G</b>	M5	8	4.7	5	100	0.123	<b>3400050</b>
<b>HN M6 G</b>	M6	10	5.2	6	100	0.225	<b>3400069</b>
<b>HN M8 G</b>	M8	13	6.8	8	100	0.474	<b>3400085</b>
<b>HN M10 G</b>	M10	17	8.4	10	100	1.084	<b>3400107</b>
<b>HN M12 G</b>	M12	19	10.8	12	100	1.730	<b>3400123</b>

**St** Steel

**G** Electrogalvanised

Hexagonal nut to DIN 934 with metric thread.

### Hexagonal nut DIN 934 V2A

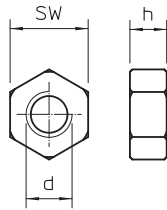

Type	Thread	SW mm	Dimen- sion h mm	Dimen- sion d mm	Pack. pcs	Weight kg/100 pcs.	Item No.
<b>HN M6 A2</b>	M6	10	5.2	6	100	0.250	<b>3397068</b>
<b>HN M8 A2</b>	M8	13	6.8	8	100	0.520	<b>3397084</b>
<b>HN M10 A2</b>	M10	17	8.4	10	100	1.160	<b>3397106</b>
<b>HN M12 A2</b>	M12	19	10.8	12	100	1.730	<b>3397114</b>

**V2A** Stainless steel, A2

Hexagonal nut to DIN 934 with metric thread.

### Hexagonal nut DIN 934 V4A

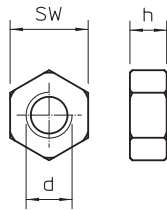

Type	Thread	SW mm	Dimen- sion h mm	Dimen- sion d mm	Pack. pcs	Weight kg/100 pcs.	Item No.
<b>HN M6 A4</b>	M6	10	5.2	6	100	0.250	<b>3400173</b>
<b>HN M8 A4</b>	M8	13	6.8	8	100	0.520	<b>3400175</b>
<b>HN M10 A4</b>	M10	17	8.4	10	100	1.084	<b>3400177</b>
<b>HN M12 A4</b>	M12	19	10.8	12	100	1.730	<b>3397145</b>

**V4A** Stainless steel, A4

Hexagonal nut to DIN 934 with metric thread.

### Hexagonal nut with underhead tothing DIN 6923 V2A

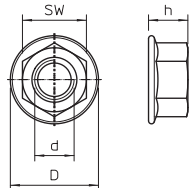

Type	Thread	SW mm	Dimen- sion h mm	Dimen- sion D mm	Dimen- sion d mm	Pack. pcs	Weight kg/100 pcs.	Item No.
<b>KM M8 A2</b>	M8	13	8	17.9		100	0.800	<b>3156120</b>
<b>KM M10 A2</b>	M10	17	10	21.8		50	1.320	<b>3156122</b>
<b>KM M12 A2</b>	M12	19	12	26		50	2.100	<b>3156126</b>

**V2A** Stainless steel, A2

Combination nut with pressed washer in accordance with EN 1661.

### Serrated washer DIN 6798

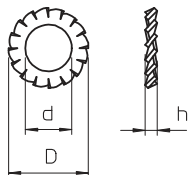

Type	Thread	Dimen- sion d mm	Dimen- sion D mm	Dimen- sion h mm	Pack. pcs	Weight kg/100 pcs.	Item No.
<b>SWS M5 G</b>	M5	5.3	10	1.8	100	0.022	<b>3404056</b>
<b>SWS M6 G</b>	M6	6.4	11	2.1	100	0.036	<b>3404064</b>
<b>SWS M8 G</b>	M8	8.4	15	2.4	100	0.080	<b>3404080</b>
<b>SWS M10 G</b>	M10	10.5	18	2.7	100	0.125	<b>3404102</b>
<b>SWS M12 G</b>	M12	13	20.5	3	100	0.160	<b>3404129</b>

**St** Steel

**G** Electrogalvanised

Serrated washer to DIN 6798, shape A.



## Serrated washer DIN 6798 A4

Type	Thread	Dimension d mm	Dimension D mm	Dimension h mm	Pack. pcs	Weight kg/100 pcs.	Item No.
<b>SWS M6 A4</b>	M6	6.4	11	2.1	100	0.036	<b>3404372</b>
<b>SWS M8 A4</b>	M8	8.4	15	2.4	100	0.080	<b>3404377</b>
<b>SWS M10 A4</b>	M10	10.5	18	2.7	100	0.125	<b>3404381</b>
<b>SWS M12 A4</b>	M12	13	20.5	3	100	0.170	<b>3404385</b>

V4A Stainless steel, A4

Serrated washer to DIN 6798, shape A.

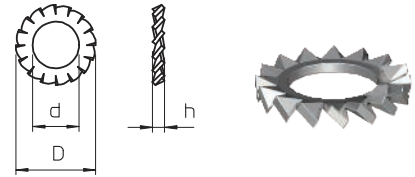

## Serrated washer DIN 6798 A2

Type	Thread	Dimension d mm	Dimension D mm	Dimension h mm	Pack. pcs	Weight kg/100 pcs.	Item No.
<b>SWS M6 A2</b>	M6	6.4	11	2.1	100	0.040	<b>3404331</b>
<b>SWS M8 A2</b>	M8	8.4	15	2.4	100	0.080	<b>3404358</b>

V2A Stainless steel, A2

Serrated washer to DIN 6798, shape A.

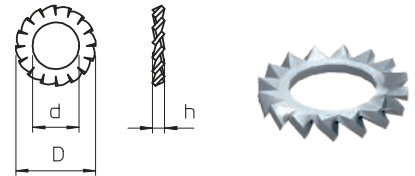

## Lock washer

Type	Thread	Dimension d mm	Dimension D mm	Dimension h mm	Pack. pcs	Weight kg/100 pcs.	Item No.
<b>LWS M6 G</b>	M6	6.3	11.8	2.1	100	0.070	<b>3405060</b>
<b>LWS M8 G</b>	M8	8.3	14.8	2.6	100	0.130	<b>3405087</b>
<b>LWS M10 G</b>	M10	10.5	18.1	3	100	0.210	<b>3405109</b>
<b>LWS M12 G</b>	M12	12.5	21.1	3.5	100	0.320	<b>3405125</b>

St Steel

G Electrogalvanised

Lock washer according to DIN 128, shape A.

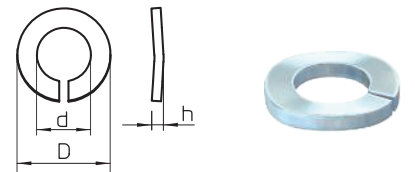

## Lock washer V4A

Type	Thread	Dimension d mm	Dimension D mm	Dimension h mm	Pack. pcs	Weight kg/100 pcs.	Item No.
<b>LWS M6 A4</b>	M6	6.3	11.8	2.1	100	0.070	<b>3405062</b>
<b>LWS M8 A4</b>	M8	8.3	14.8	2.6	100	0.130	<b>3405089</b>
<b>LWS M10 A4</b>	M10	10.5	18.1	3	100	0.210	<b>3405111</b>
<b>LWS M12 A4</b>	M12	12.5	21.1	3.5	100	0.320	<b>3405127</b>

V4A Stainless steel, A4

Lock washer according to DIN 128, shape A.

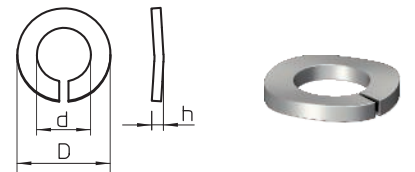

## Washer

Type	Thread	Dimension d mm	Dimension D mm	Dimension h mm	Pack. pcs	Weight kg/100 pcs.	Item No.
<b>WS M4 D09 G</b>	M4	4.3	9	0.8	100	0.031	<b>3402045</b>
<b>WS M6 D12 G</b>	M6	6.4	12	1.6	100	0.114	<b>3402061</b>
<b>WS M8 D16 G</b>	M8	8.4	16	1.6	100	0.214	<b>3402088</b>
<b>WS M10 D20 G</b>	M10	10.5	20	2	100	0.408	<b>3402096</b>
<b>WS M12 D24 G</b>	M12	13	24	2.5	100	0.627	<b>3402126</b>

St Steel

G Electrogalvanised

Washer according to DIN 125, shape A, for universal use.

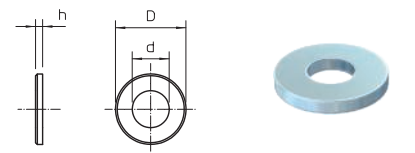

### Washer ISO 7093

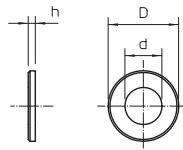
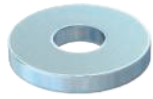

Type	Thread	Dimension d mm	Dimension D mm	Dimension h mm	Pack. pcs	Weight kg/100 pcs.	Item No.
<b>WS M6 D28 G</b>	M6	6.5	28	2.5	100	1.150	<b>3402207</b>
<b>WS M8 D28 G</b>	M8	8.5	28	2.5	100	1.100	<b>3402215</b>
<b>WS M10 D28 G</b>	M10	11	28	2.5	100	1.020	<b>3402223</b>

**St** Steel

**G** Electrogalvanised

Washer of large outer diameter for universal use.

### Washer V2A

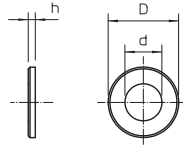

Type	Thread	Dimension d mm	Dimension D mm	Dimension h mm	Pack. pcs	Weight kg/100 pcs.	Item No.
<b>WS M6 D12 A2</b>	M6	6.4	12	1.6	100	0.114	<b>3402304</b>
<b>WS M8 D16 A2</b>	M8	8.4	16	1.6	100	0.214	<b>3402312</b>
<b>WS M10 D20 A2</b>	M10	10.5	20	2	100	0.408	<b>3402320</b>
<b>WS M12 D24 A2</b>	M12	13	24	2.5	100	0.627	<b>3402339</b>

**V2A** Stainless steel, A2

Washer according to DIN 125, shape A, for universal use.

### Washer V4A

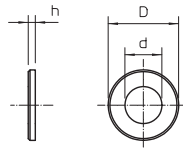

Type	Thread	Dimension d mm	Dimension D mm	Dimension h mm	Pack. pcs	Weight kg/100 pcs.	Item No.
<b>WS M6 D12 A4</b>	M6	6.4	12	1.6	100	0.114	<b>3402306</b>
<b>WS M8 D16 A4</b>	M8	8.4	16	1.6	100	0.214	<b>3402314</b>
<b>WS M10 D20 A4</b>	M10	10.5	20	2	100	0.408	<b>3402322</b>
<b>WS M12 D24 A4</b>	M12	13	24	2.5	100	0.627	<b>3402345</b>

**V4A** Stainless steel, A4

Washer according to DIN 125, shape A, for universal use.

### Large washer steel

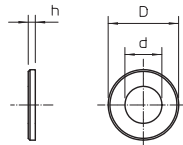
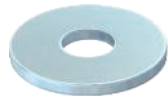

Type	Thread	Dimension d mm	Dimension D mm	Dimension h mm	Pack. pcs	Weight kg/100 pcs.	Item No.
<b>WS M4 G15 G</b>	M4	4.3	15	1.2	100	0.156	<b>3403025</b>
<b>WS M5 G20 G</b>	M5	5.3	20	1.2	100	0.274	<b>3403041</b>
<b>WS M6 G25 G</b>	M6	6.4	25	1.2	100	0.415	<b>3403084</b>
<b>WS M6 G30 G</b>	M6	6.4	30	1.3	100	0.675	<b>3403092</b>
<b>WS M6 G20 G</b>	M6	6.4	20	1.5	100	0.262	<b>3403076</b>
<b>WS M8 G20 G</b>	M8	8.4	20	1.5	100	0.240	<b>3403122</b>
<b>WS M8 G25 G</b>	M8	8.4	25	1.2	100	0.370	<b>3403130</b>
<b>WS M10 G30 G</b>	M10	10.5	30	1.5	100	0.592	<b>3403165</b>

**St** Steel

**G** Electrogalvanised

Washer of particularly large outer diameter.

### Large washer, V2A

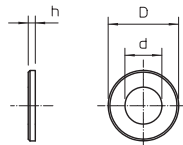

Type	Thread	Dimension d mm	Dimension D mm	Dimension h mm	Pack. pcs	Weight kg/100 pcs.	Item No.
<b>WS M8 D20 A2</b>	M8	8.4	20	1.5	100	0.240	<b>3403125</b>
<b>WS M8 D25 A2</b>	M8	8.4	25	1.2	100	0.370	<b>3403135</b>
<b>WS M8 D40 A2</b>	M8	8.5	40	1.5	100	0.370	<b>3403145</b>
<b>WS M10 D30 A2</b>	M10	10.5	30	1.5	100	0.592	<b>3403155</b>
<b>WS M10 D40 A2</b>	M10	10.5	40	1.5	100	0.592	<b>3403175</b>

**V2A** Stainless steel, A2

Washer of particularly large outer diameter. In the case of connections on the MS 41 mounting rail, we recommend the external diameter of 40 mm.

## Large washer, V4A

Type	Thread	Dimension d mm	Dimension D mm	Dimension h mm	Pack. pcs	Weight kg/100 pcs.	Item No.
<b>WS M8 D20 A4</b>	M8	8.4	20	1.5	100	0.240	<b>3403127</b>
<b>WS M8 D25 A4</b>	M8	8.4	25	1.2	100	0.370	<b>3403137</b>
<b>WS M8 D40 A4</b>	M8	8.4	40	1.5	100	0.370	<b>3403147</b>
<b>WS M10 D30 A4</b>	M10	10.5	30	1.5	100	0.592	<b>3403163</b>
<b>WS M10 D40 A4</b>	M10	10.5	40	1.5	100	0.592	<b>3403177</b>

V4A Stainless steel, A4

Washer of particularly large outer diameter. In the case of connections on the MS 41 mounting rail, we recommend the external diameter of 40 mm.

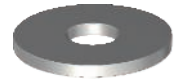
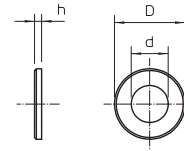

## Pan head screw, steel



Type	Dimension mm	Pack. pcs	Weight kg/100 pcs.	Item No.
<b>BS M6x30 G</b>	M6x30	100	0.800	<b>1148898</b>
<b>BS M6x30 A2</b>	M6x30	100	0.790	<b>1148896</b>

St Steel V2A Stainless steel, A2

G Electrogalvanised

The cup screw is used to connect two panels or to fasten cable sections on brackets. The flat, rounded head offers optimum cable protection.

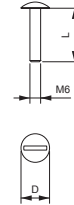

## Flat-head screw with internal Torx, steel



Type	Dimension mm	Screw system	Pack. pcs	Weight kg/100 pcs.	Item No.
<b>7380T 6x20 G</b>	M6x20	Torx	100	0.570	<b>3164952</b>
<b>7380T 6x35 G</b>	M6x35	Torx	100	0.910	<b>3164956</b>
<b>7380T M6x20 A2</b>	M6x20	Torx	100	0.580	<b>3164972</b>
<b>7380T M6x35 A2</b>	M6x35	Torx	100	0.910	<b>3164976</b>

St Steel V2A Stainless steel, A2

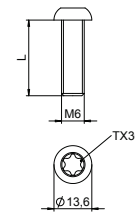

G Electrogalvanised

Flat head screw with TX 30, according to ISO 7380-1, suitable for fastening cable routes on brackets as well as for the mounting of barrier strips. The rounded head shape provides optimum cable protection. The Torx drive offers optimum force transmission in the screw movement.

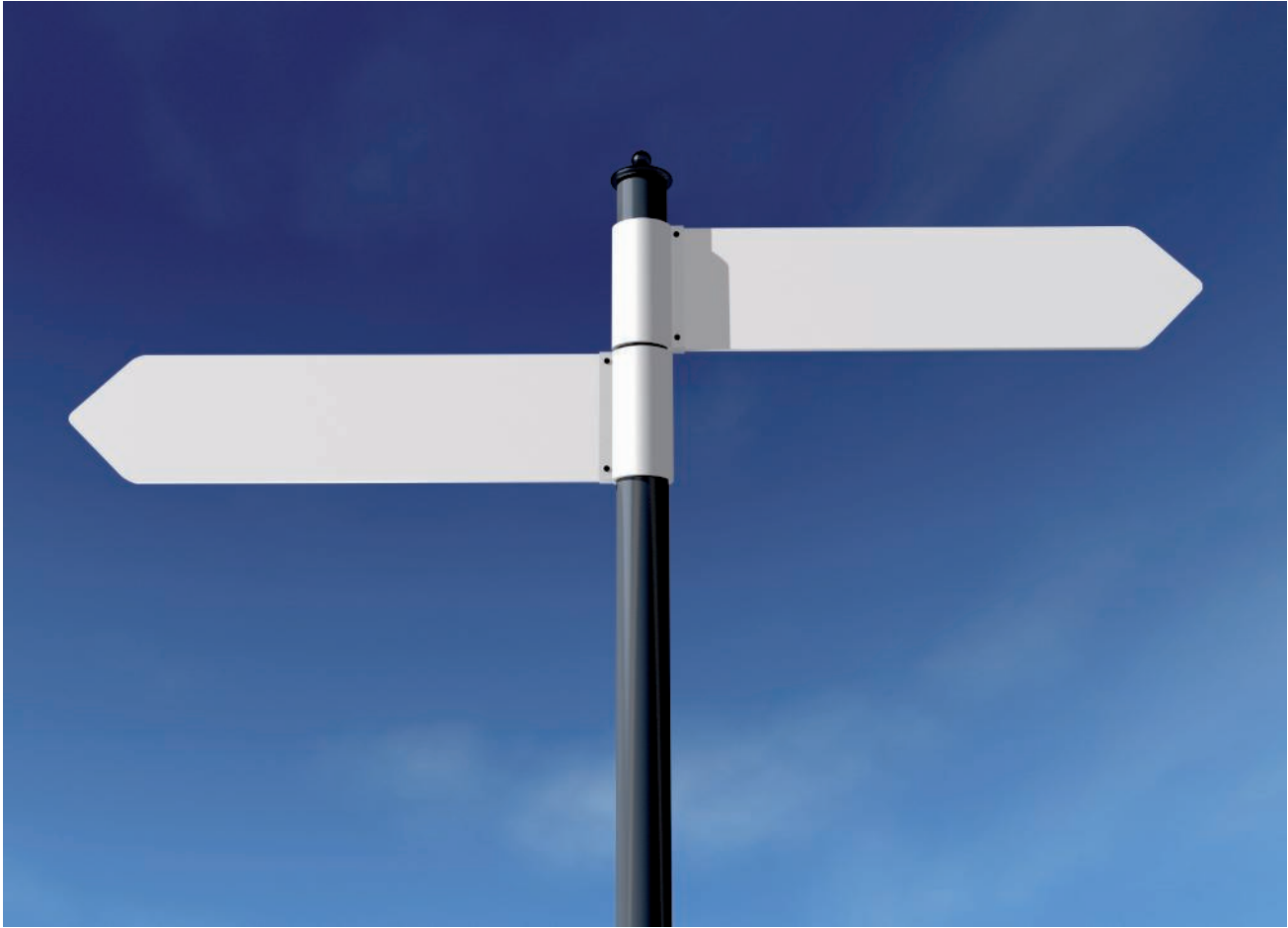



## Directories

 1 2	<b>Numeric directory</b>	508
 903 904	<b>Type listing</b>	518
	<b>Terms and conditions of sale and delivery</b>	545

GTIN	Art. no.	Page	GTIN	Art. no.	Page	GTIN	Art. no.	Page	GTIN	Art. no.	Page	GTIN	Art. no.	Page
5000792	1003038	315	5567790	1015498	326	5036791	1104320	407	5044291	1115057	443	5049517	1121529	422
5000853	1003046	315	5567851	1015500	326	5036852	1104325	407	5044352	1115065	443	5049937	1121898	418
5000914	1003054	315	5567912	1015508	326	5038474	1104349	407		/100 pc.		5049999	1121901	418
5000976	1003062	315				5038535	1104357	407	5897958	1115270	80	5907022	1121903	418
5001034	1003070	315	5449539	1017799	324	5038597	1104373	407	5897965	1115274	80	5050179	1121960	418
5001096	1003089	315	5449652	1017837	324	5052814	1104391	407	5897996	1115278	80	5905585	1121963	418
5001157	1003097	315	5449836	1017861	324	5038658	1104403	407	5898009	1115282	80	5050230	1121979	418
5001218	1003100	315	5590170	1017926	324	5486190	1104411	407	5898016	1115286	80			
5001270	1003119	315	5450016	1017950	324	6470945	1104422	407		price/100		5907114	1122476	428
5001331	1003127	315	5589938	1017980	324	5051732	1104427	407	5044598	1115332	442	5697961	1122479	430
5001393	1003135	315	5590057	1017997	324	5052630	1104435	407	5044659	1115359	442	5697978	1122481	430
5001454	1003178	315					price/100			/100 pc.		5050735	1122483	430
5001515	1003194	315	5016274	1018078	322	5052692	1104445	407	5440987	1115380	80	5050742	1122487	430
5001577	1003208	315	5016335	1018086	322	5038719	1104454	407	5440994	1115382	80		/100 pc.	
5001638	1003216	315	5016397	1018094	322	5694458	1104497	407	5441007	1115384	80	5484516	1122509	430
5001690	1003232	315	5016458	1018108	322	5627074	1104498	407	5441038	1115386	80	5485896	1122517	430
5566892	1003259	315	5016519	1018116	322	5038771	1104500	407	5441045	1115388	80	5486251	1122525	430
5001751	1003283	315	5016571	1018124	322	5627081	1104501	407		price/100		5486794	1122533	430
5566953	1003321	315	5016632	1018132	322		/100 pc.		5044833	1115421	442	5486916	1122541	430
5001812	1003356	315	5016694	1018140	322	6470815	1104550	407	5044895	1115456	442	5487036	1122568	430
5001874	1003372	315	5016755	1018159	322	6470822	1104552	407	6413010	1115460	442	5487098	1122576	430
5001935	1003402	315	5016816	1018167	322	6470839	1104554	407	5045076	1115553	442	5487159	1122584	430
5002055	1003461	315	5016878	1018175	322	6470846	1104556	407	5045199	1115596	442		price/100	
			5016939	1018183	322	6470853	1104558	407	5045250	1115618	441	5487272	1122606	429
5007456	1009028	316	5016991	1018191	322	6470860	1104560	407	5045311	1115626	441	5487876	1122622	429
5007517	1009036	316	5017059	1018205	322	6470877	1104562	407	5045434	1115650	441	5488170	1122657	429
5007579	1009044	316	5017110	1018213	322	6470884	1104564	407	5045496	1115669	441	5697985	1122671	431
5007630	1009052	316	5017172	1018221	322	6470914	1104566	407	5045557	1115677	441	5698029	1122673	431
5007692	1009060	316	5017233	1018256	322		price/100		5045618	1115685	441	5698036	1122676	431
5007753	1009079	316	5017295	1018264	322	6470921	1104568	407	5045977	1115804	441	5698043	1122678	431
5007814	1009087	316	5017356	1018280	322	6470938	1104570	407	5871453	1115855	441	5938026	1122682	431
5007876	1009109	316	5017417	1018302	322		/100 pc.			/100 pc.		5938033	1122684	431
5007937	1009117	316	5017479	1018337	322	6470952	1104581	407	6614257	1115876	108		/100 pc.	
5007999	1009168	316	5017530	1018353	322	6470969	1104583	407	6614264	1115879	108	5686200	1122900	437
5008057	1009184	316	5017592	1018361	322	6470976	1104585	407	6614271	1115882	108	5686217	1122902	437
5008118	1009192	316	5017653	1018396	323	6470983	1104587	407	6614288	1115887	108	6255726	1122904	437
5008170	1009206	316	5017714	1018434	323	6470990	1104589	407		price/100		5894117	1122906	438
5008231	1009214	316	5017776	1018477	323	6471003	1104591	407		price/100			price/100	
5008354	1009230	316	5568339	1018507	323	6471010	1104593	407	5046516	1117025	398	5697503	1122908	429
5008712	1009362	316	5017837	1018558	323	6471027	1104595	407	5046578	1117033	398	5686224	1122910	429
5009078	1009427	316	5017899	1018604	323	6471034	1104597	407				5686231	1122912	429
			5568513	1018639	323		price/100		5046936	1118021	413	5686248	1122914	430
5911746	1013861	318	5912002	1018653	325		price/100		5047056	1118129	413	5686255	1122916	430
5911753	1013865	318	5912064	1018661	325	5039433	1105124	396	5047117	1118153	413	5686262	1122918	428
5911760	1013869	318	5912101	1018669	325	5627098	1105125	396	5047179	1118226	413	5686279	1122920	428
5911807	1013873	318	5912132	1018679	325	5039556	1105906	396	6470792	1118421	413	5686286	1122922	428
5911814	1013877	318	5912170	1018693	325							5697541	1122923	428
5911821	1013881	318	5912231	1018705	325	5039617	1106023	396	6470730	1119646	412	5686293	1122924	428
5911838	1013885	318	5906476	1018717	325	5039730	1106120	396	5864318	1119648	412	6471225	1122925	428
5911845	1013889	318	5906506	1018729	325	5040095	1106627	396	5047599	1119656	412	5686309	1122926	428
5911852	1013893	318				5627104	1106628	396	5053958	1119672	412	5697558	1122928	428
5911876	1013903	318	5028451	1043013	319					/100 pc.		5697565	1122929	428
5911890	1013911	318	5028512	1043021	319	5041412	1109014	400	5059295	1119678	413	5697602	1122931	428
5911913	1013921	318	5028697	1043064	319	5041474	1109022	400	5059356	1119681	413	5697619	1122932	428
5911920	1013925	318	5028758	1043072	319	6470693	1109525	400	5059417	1119684	413		/100 pc.	
			5028819	1043080	319	5041894	1109529	400	5060253	1119687	413	5697626	1122933	428
5013631	1014005	317	5028871	1043102	319		/100 pc.		5060376	1119690	413	5697664	1122934	428
5013693	1014013	317	5028932	1043129	319	5036975	1109782	403	5060611	1119693	413	5697671	1122935	428
5013754	1014021	317	5028994	1043145	319	5037033	1109790	403	5060673	1119696	413	5697688	1122936	428
5013815	1014048	317	5029052	1043161	319	5037095	1109804	403		price/100		5697725	1122937	428
5013877	1014099	317	5029113	1043196	319	5037156	1109812	403	6470747	1119700	412	5697732	1122938	428
5013938	1014110	317	5029175	1043226	319	5037217	1109820	403	5047650	1119702	412	5697749	1122939	428
5013990	1014137	317	5029236	1043242	319	5037279	1109839	403	5047711	1119729	412	5697787	1122940	428
5014058	1014161	317				5037330	1109847	403					price/100	
5014119	1014218	317	5029595	1044044	320		price/100		5672975	1121243	422	5697794	1122944	428
5014171	1014293	317	5029717	1044060	320	5037934	1109863	403	5672555	1121278	422	5697800	1122945	428
5014232	1014366	317	5029779	1044079	320	5041771	1109871	403	5672494	1121294	422	5697848	1122947	428
5567011	1014501	317	5029830	1044087	320				5672494	1121294	422	5697855	1122948	428
5567073	1014528	317	5029892	1044109	320	5053897	1110002	403	5882251	1121308	422		/100 pc.	
5567134	1014536	317	5029953	1044125	320	5042075	1110004	403	5672616	1121332	422	6471119	1122950	428
5567493	1014544	317	5030010	1044141	320</									



GTIN	Art. no.	Page	GTIN	Art. no.	Page	GTIN	Art. no.	Page	GTIN	Art. no.	Page	GTIN	Art. no.	Page
5698142	price/100 1122970	429	5805236	/100 pc. 1124739	436	6489541	/100 pc. 1148146	419	5494898	/100 pc. 1156187	456	5065234	/100 pc. 1160907	452
5698159	1122972	429	5805243	1124741	436	6489558	1148150	419	5494959	1156195	456	5065296	1160990	452
5698166	1122974	429	5805250	1124743	436	6489565	1148154	419	5958703	1156209	456			
5698203	1122978	429	5805274	1124747	436	6489572	1148160	419	5958765	1156241	456	5065357	1161121	453
5698210	1122980	429	5805281	1124749	437	6489589	1148164	419	5958826	1156268	456	5065418	1161164	453
5698227	1122982	429	5805298	1124751	435	6489596	1148168	419	5958888	1156276	456	5065470	1161229	453
5698265	1122988	429	5805304	1124753	435	6489602	1148170	419	5958949	1156284	456	5065531	1161288	453
5698272	1122990	429	6559824	1124792	436	6489695	1148206	423	5495192	1156802	463	5065593	1161342	453
5698289	1122992	429	6559831	1124796	436	6489701	1148210	423	5495253	1156810	463	5065654	1161407	453
			6559848	1124798	436	6489718	1148214	423	5495314	1156829	463	5065715	1161466	453
5697862	1123001	430				6489725	1148218	423	5495376	1156837	463	5065777	1161520	453
5697909	1123003	430				6489732	1148222	423				5065838	1161571	453
5697916	1123005	430	5477259	1125036	443	6489749	1148226	423	5498254	1158007	461	5065890	1161644	453
5697923	1123008	430				6489756	1148230	423	5498315	1158015	461	5066071	1161822	453
5698319	1123010	430				6489763	1148256	423	5498377	1158023	461	5066132	1161830	453
5698326	1123012	430	6488636	1147008	397	6489770	1148260	423	5498438	1158031	461	5066194	1161849	453
5698333	1123014	430	6488643	1147012	397	6489787	1148264	423	5498490	1158058	461	5066255	1161857	453
5698340	1123016	430	6488650	1147016	397	6489794	1148268	423	5498551	1158066	461	5066316	1161865	453
5698388	1123018	430	6488667	1147020	401	6489800	1148272	423	5498612	1158074	461	5066378	1161873	453
5698395	1123021	430	6488674	1147024	401	6489817	1148276	423	5498674	1158082	461	5066439	1161881	453
5698401	1123023	430	6488681	1147028	401	6489824	1148280	423	5498735	1158090	461	5066491	1161903	453
5698432	1123025	430	6488698	1147032	401	6490059	1148306	432	5498797	1158104	461			
5907213	1123049	429	6488810	1147056	404	6490066	1148310	432	5498858	1158112	461	5066972	1162128	454
5907220	1123051	429	6488827	1147060	404	6490073	1148314	432	5498919	1158120	461	5067030	1162160	454
			6488858	1147064	404	6490080	1148318	432	5912255	1158207	461	5067092	1162225	454
5939214	1123121	433	6488780	1147076	404	6490110	1148322	432	5912262	1158211	461	5067153	1162284	454
5939238	1123126	433	6488797	1147080	404	6490127	1148326	432	5912279	1158215	461	5067214	1162349	454
5939245	1123128	433	6488803	1147084	404	6490134	1148330	432	5912286	1158219	461	5067276	1162403	454
5939276	1123191	433	6488938	1147106	419	6490141	1148334	432	5912293	1158223	461	5067337	1162462	454
5939290	1123195	433	6489404	1147110	419	6490172	1148338	432	5912309	1158227	461			
5939306	1123197	433	6489411	1147114	419	6490189	1148342	432	5912316	1158231	461	5067399	1163124	450
6471232	1123262	429	6489428	1147118	419	6490196	1148376	433	5912323	1158235	461	5067450	1163167	450
6471249	1123264	429	6489435	1147126	419	6490202	1148380	433	5912330	1158239	461	5067511	1163221	450
6471270	1123266	429	6489442	1147130	419	6490233	1148384	433	5912347	1158243	461	5067573	1163280	450
6471287	1123268	429	6489459	1147134	419	6490240	1148388	433	5912354	1158247	461	5067634	1163345	450
6471294	1123270	429	6489466	1147138	419	6490257	1148392	433	5912361	1158251	461	5067696	1163396	450
6471300	1123272	429	6489619	1147156	423	6490264	1148396	433	5358411	1158305	466	5067757	1163469	450
6471317	1123274	429	6489626	1147160	423	6490295	1148406	432	5358428	1158309	466	5067818	1163523	450
6471324	1123276	429	6489633	1147164	423	6490301	1148410	432	5358435	1158313	466	5067870	1163582	450
			6489640	1147168	423	6490318	1148414	432	5358442	1158317	466	5067931	1163647	450
5668114	1124502	408	6489657	1147172	423	6490325	1148418	432	5358473	1158321	466	5067993	1163701	450
5785316	1124555	419	6489664	1147186	423	6490356	1148422	432	5358480	1158325	466			
5785323	1124563	423	6489671	1147190	423	6490363	1148426	432	5358497	1158329	466	5432371	1167006	451
5486008	1124641	434	6489688	1147194	423	6490370	1148430	432	5358503	1158333	466	5432432	1167014	451
5486015	1124643	433	6489855	1147206	432	6490387	1148434	432	5358534	1158337	466	5432494	1167022	451
5486022	1124645	434	6489862	1147210	432	6490424	1148438	432				5432555	1167030	451
5486039	1124647	434	6489879	1147214	432	6490431	1148442	432	5063612	1159518	452	5432616	1167049	451
5486046	1124649	434	6489886	1147218	432	6490448	1148476	433	5063674	1159526	452			
5486053	1124651	434	6489893	1147222	432	6490486	1148480	433	5063735	1159534	452	5070634	1169122	462
5486060	1124653	435	6489909	1147230	432	6490493	1148484	433	5063797	1159542	452	5070696	1169165	462
5486077	1124655	435	6489916	1147234	432	6490509	1148488	433	5063858	1159550	452	5070757	1169211	462
5486084	1124657	435	6489923	1147238	432	6490547	1148492	433	5063919	1159569	452	5070818	1169289	462
5486091	1124659	436	6489930	1147306	432	6490554	1148496	433	5063971	1159577	452	5070870	1169343	462
5486107	1124661	436	6489947	1147310	432	6429370	1148896	505	5064039	1159585	452	5070931	1169408	462
5486114	1124663	436	6489954	1147314	432	6429400	1148898	505	5064091	1159593	452	5070993	1169467	462
5486138	1124667	436	6489961	1147318	432				5064152	1159607	452	5071051	1169521	462
5486145	1124669	437	6489992	1147336	432	5058939	1153641	416	5064213	1159615	452	5071112	1169580	462
5486152	1124671	435	6490004	1147340	432				5064275	1159623	452	5071174	1169645	462
5486169	1124673	435	6490011	1147344	432	5060857	1155407	451	5668190	1159712	455			
5804888	1124681	434	6490028	1147348	432	5060918	1155415	451	5668206	1159716	455	5071532	1170120	463
5804895	1124683	433				5060970	1155423	451	5668213	1159722	455	5071594	1170163	463
5804901	1124685	434	6488704	1148008	397	5061038	1155431	451	5668220	1159728	455	5071655	1170228	463
5804918	1124687	434	6488735	1148012	397	5061090	1155458	451	5668268	1159734	455	5071716	1170287	463
5804925	1124689	434	6488742	1148016	397	5061151	1155466	451	5668275	1159740	455	5071778	1170341	463
5804932	1124691	434	6488759	1148020	401	5061212	1155474	451	5668282	1159746	455	5071839	1170406	463
5804949	1124693	435	6488766	1148024	401	5061274	1155482	451	5668299	1159752	455	5071891	1170465	463
5804956	1124695	435	6488773	1148028	401	5061335	1155490	451	5668305	1159758	455	5071952	1170511	463
5804963	1124697	435	6488865	1148056	404				5668312	1159764	455			
5804994	1124699	436	6488872	1148060	404	5062714	1156004	455	5668329	1159770	455	5072492	1174	

GTIN	Art. no.	Page	GTIN	Art. no.	Page	GTIN	Art. no.	Page	GTIN	Art. no.	Page	GTIN	Art. no.	Page
5073031	1175408	458	5436218	1183524	454	5860297	1197428	469	5029762	1361094	309	5123255	1385127	313
5073093	1175467	458	5436270	1183532	454	5083474	1197460	468	5029809	1361097	309	5123316	1385135	313
5073154	1175521	458	5436331	1183540	454	5844334	1197479	469	5029816	1361100	309			
5073215	1175580	458	5436515	1183605	450	5083535	1197525	468	5029823	1361103	309	5123675	1387014	314
5073277	1175645	458	5436577	1183613	450	5821892	1197533	469	5029861	1361106	309	5123736	1387030	314
5073338	1175696	458	5436638	1183621	450	5083597	1197584	468	5029878	1361109	309	5123798	1387057	314
5073390	1175769	458	5436690	1183648	450	5847632	1197592	469	5029885	1361112	309	5123859	1387065	314
5073451	1175823	458	5436751	1183656	450	5865995	1197606	469	5254348	1361115	309	5123910	1387081	314
5073512	1175904	458	5436812	1183664	450	5083658	1197649	468	5615651	1361117	309	5123972	1387111	314
5073574	1175998	458	5436874	1183672	450	5083719	1197703	468	5254386	1361118	309	5124030	1387138	314
			5436935	1183680	450	5083771	1197762	468	5115939	1361139	309	5124092	1387154	314
5073635	1176129	459	5436997	1183699	450	5083832	1197827	468	5115991	1361163	309	5124153	1387170	314
5073697	1176161	459				5083894	1197908	468	5116059	1361198	309			
5073758	1176226	459	5446354	1184024	464	5083955	1197991	468	5116110	1361201	309	5124450	1388037	314
5073819	1176285	459	5437833	1184032	464				5116172	1361236	309	5124511	1388053	314
5073871	1176331	459	5437895	1184040	464	5441434	1199706	470	5116233	1361295	309	5124573	1388061	314
5073932	1176404	459	5437956	1184059	464	5441496	1199714	470	5116295	1361384	309	5124696	1388118	314
5073994	1176463	459	5438014	1184067	464	5441557	1199722	470	5116356	1361481	309	5124757	1388134	314
5074052	1176528	459	5438076	1184075	464	5441618	1199730	470	5116417	1361511	309			
5074113	1176587	459	5438137	1184083	464	5441670	1199749	470	5116479	1361619	309	5125891	1404164	343
			5438199	1184091	464	5441731	1199757	470	5116530	1361635	309	5901792	1404168	343
5074175	1177125	460	5439035	1184407	458	5442035	1199846	469	5912668	1361643	310	5125952	1404180	343
5074236	1177168	460	5439097	1184415	458	5442097	1199854	469	5912705	1361647	310	5901808	1404184	343
5074298	1177222	460	5439158	1184423	458	5442158	1199862	469	5912712	1361651	310	5126010	1404288	343
5074359	1177281	460	5439219	1184431	458	5442219	1199870	469	5912729	1361655	310	5901815	1404292	343
5074410	1177346	460	5439271	1184458	458	5442271	1199889	469	5912750	1361659	310			
5074472	1177400	460	5439332	1184466	458	5442332	1199897	469	5912767	1361663	310	5126799	1408011	387
5074533	1177451	460	5439394	1184474	458	5442394	1199900	469	5912774	1361667	310	5126850	1408046	387
			5439455	1184482	458	5442455	1199919	469	5912781	1361671	310			
5074595	1178504	458	5439516	1184490	458	5442516	1199927	469	5912828	1361675	310	5127031	1408534	384
5074656	1178512	458	5439578	1184504	458	5442578	1199935	469	5912835	1361679	310			
5074717	1178520	458	5439639	1184512	458	5442639	1199943	469	5912842	1361683	310			
5074779	1178539	458	5439752	1184539	458									
5074830	1178547	458				5106159	1310925	321	5116714	1362011	310	5134831	1435019	327
5074892	1178555	458	5079392	1185438	464				5116776	1362038	310	5134893	1435027	327
5074953	1178563	458	5079453	1185446	464	5114499	1360051	307	5116837	1362046	310	5134954	1436015	327
5075011	1178571	458	5079514	1185454	464	5114550	1360086	307	5116899	1362054	310	5135012	1436023	327
5075073	1178598	458	5079576	1185462	464	5114611	1360108	307	5116950	1362062	310			
5075134	1178601	458	5079637	1185470	464	5114673	1360124	307	5117018	1362070	310	5135074	1437003	327
5075196	1178628	458	5079699	1185489	464	5114734	1360140	307	5117070	1362089	310	5135135	1437011	327
5075257	1178636	458	5079750	1185497	464	5114796	1360159	307	5117131	1362097	310	5135197	1437038	327
						5114857	1360167	307	5117193	1362100	310			
5075431	1180126	464	5081197	1194046	467	5114918	1360183	307	5117254	1362127	310	5135258	1438018	327
5075493	1180169	464	5081258	1194054	467	5114970	1360205	307	5450252	1362526	311			
5075554	1180223	464	5081319	1194089	467	5115038	1360221	307	5450313	1362534	311	5135319	1439014	327
5075615	1180282	464	5476771	1194372	467	5115090	1360248	307	5450375	1362542	311			
5075677	1180347	464				5115151	1360264	307	5450498	1362569	311	5135555	1442015	328
5075738	1180401	464	5081371	1195123	468	5115212	1360280	307	5450559	1362577	311			
5075790	1180460	464	5081432	1195166	468	5115274	1360302	307	5450610	1362585	311	5135616	1443011	328
5075851	1180525	464	5081494	1195220	468	5115335	1360337	307	5450672	1362593	311			
5075912	1180584	464	5081555	1195271	468	5115397	1360353	307	5590293	1362615	311			
5075974	1180649	464	5081616	1195344	468	5115458	1360388	307				price/100		
5076032	1180681	464	5081678	1195409	468	5115519	1360396	307	5117919	1366122	312	5549079	1465600	340
			5081739	1195468	468	5115571	1360426	307	5117971	1366165	312	5137597	1465767	340
			5081791	1195522	468	5115632	1360450	307	5118039	1366203	312	5137771	1465805	340
			5081852	1195581	468	5115694	1360485	307	5118091	1366254	312	5137832	1465821	340
			5081913	1195646	468	5115755	1360507	307	5118152	1366300	312			
			5081975	1195700	468	5115878	1360604	307	5118213	1366351	312			
						5569114	1360639	307				price/100		
			5082576	1196111	469	5912378	1360644	307	5120735	1380028	312	5138310	1470124	346
			5082637	1196162	469	5912385	1360646	307	5120858	1380222	312	5138372	1470175	346
			5082699	1196227	469	5912392	1360648	307	5120971	1380427	312	5138433	1470264	346
			5082750	1196286	469	5912408	1360650	307	5121152	1380729	312			
			5082811	1196340	469	5912415	1360652	307				5138679	1471120	346
			5082873	1196405	469	5912422	1360654	307	5121336	1383094	313	5138730	1471171	346
			5082934	1196464	469	5912439	1360656	307	5121398	1383116	313	5138792	1471260	346
			5082996	1196529	469	5912446	1360658	307	5121459	1383132	313			
			5083054	1196588	469	5912453	1360660	307	5121510	1383167	313	5139393	1473220	346
			5847649	1196597	470	5912460	1360662	307	5121572	1383213	313	5139454	1473271	346
			5847656	1196599	470	5912477	1360664	307	5121633	1383299	313	5139515	1473360	346
			5847663	1196601	470	5912484	1360666	307	5121695	1383361	313			
						5912491	1360668	307	5121756	1383426	313	5139935	1475126	346
			5514039	1197096	469	5912507	1360670	307	5121817	1383485	313	5139997	1475177	346
			5083115	1197126	468									

GTIN	Art. no.	Page	GTIN	Art. no.	Page	GTIN	Art. no.	Page	GTIN	Art. no.	Page	GTIN	Art. no.	Page
6502189	1483605	376	6503513	1483937	379	5541936	2001845	114	6580545	2005140	85	5682196	2007444	51
6502196	1483607	376	6503520	1483941	379	5540076	2001853	114	6580552	2005144	86	5682202	2007448	51
6502202	1483611	376	6503551	1483945	379	5539896	2001861	114	6580569	2005148	86	5286615	2007509	42
6502240	1483613	376	6503568	1483951	379	5536116	2001942	115	6580606	2005152	86	5286622	2007517	43
6502257	1483615	376	6503575	1483955	379				6580613	2005156	87	5286660	2007525	43
6502264	1483617	376	6503735	1483960	379	5107712	2002140	115	6580620	2005160	87	5286677	2007533	44
6502295	1483621	376	6503582	1483961	379	5107651	2002167	115	6580675	2005164	87	5286684	2007541	44
6502301	1483623	376	6503612	1483963	379	5107590	2002329	115	6584420	2005190	89	5286721	2007554	45
6502318	1483625	376	6503629	1483965	379	5105435	2002345	115	6584437	2005194	89	5286738	2007568	45
6502325	1483631	377	6503636	1483969	379	5105374	2002507	116	6584444	2005198	90	5303244	2007630	43
6502356	1483633	377	6503643	1483973	379	5105312	2002523	116	6584451	2005202	90	5303275	2007638	43
6502363	1483635	377	6503674	1483977	379				6584468	2005206	90	5303282	2007644	44
6502370	1483641	377	6503681	1483981	379	5000204	2003015	156	6584475	2005210	90	5303299	2007649	44
6502387	1483643	377	6503698	1483985	380	5002314	2003019	156	6584482	2005214	91	5303305	2007657	45
6502417	1483645	377	6503070	1483991	387	5003571	2003023	157	6584499	2005220	92	5985822	2007710	57
6502424	1483647	377	6503087	1483993	387	5013457	2003035	157	6584505	2005222	92	5985860	2007712	57
6502431	1483649	377	6503094	1483995	387	5022633	2003082	157	6584512	2005224	93	5985877	2007714	58
6502448	1483651	377	6503100	1483997	387	5020479	2003112	157	6617623	2005226	93	5985884	2007716	58
6502479	1483653	377	6503131	1483999	380	5023715	2003118	157	6584529	2005240	94	5985891	2007718	58
6502486	1483661	377				5023777	2003124	157	6584550	2005244	94	5985839	2007730	59
6502493	1483663	377	5145936	1484702	383	5023951	2003130	157	6584567	2005248	95	5985907	2007732	59
6502509	1483665	377	5145998	1484818	383	5024071	2003136	157	6585847	2005304	98	5985914	2007734	60
6502530	1483667	377	5146056	1484826	383	5021377	2003212	158	6585854	2005308	98	5985921	2007736	60
6502547	1483669	377				5024132	2003218	158	6585861	2005312	99	5985938	2007738	60
6502554	1483671	377	5146353	1485105	380	5024194	2003223	158	6585878	2005316	99	5985846	2007750	61
6502561	1483681	378	5146414	1485113	380	5024255	2003227	158	6585885	2005320	99	5985945	2007752	61
6502592	1483683	378	5928126	1485140	381	5024316	2003236	159	6585892	2005324	99	5985952	2007754	62
6502608	1483685	378	5928133	1485144	381	5024378	2003240	159	6577569	2005450	100	5985969	2007756	62
6502615	1483687	378	5928140	1485148	381	5024439	2003244	159	6577606	2005454	101	5985976	2007758	62
6502622	1483689	378				5024491	2003248	159	6577613	2005458	101	5985853	2007770	63
6502653	1483691	378	6342112	1486232	386	5025276	2003252	159	6577620	2005462	101	5985983	2007772	63
6502660	1483693	378	6342136	1486234	386	5025337	2003256	159	6577668	2005466	102	5985990	2007774	64
6502677	1483701	378	6342150	1486236	386	5025399	2003265	159	6577675	2005470	102	5986003	2007776	64
6502684	1483703	378	6342167	1486238	386	5025450	2003269	159	6577682	2005474	102	5986010	2007778	64
6502691	1483705	378	6342174	1486242	386	5027676	2003273	159	6582822	2005490	103		/pc.	
6502707	1483707	378	6342181	1486244	386	5027737	2003277	159	6582839	2005494	104	5615811	2007807	67
6502714	1483711	378	6342129	1486282	386	5027911	2003287	159	6582846	2005498	104	6257867	2007808	67
6502721	1483713	378	6342143	1486284	386	5028031	2003295	160	6582884	2005502	105	5615828	2007809	67
6502738	1483715	378	6342198	1486286	386	5028390	2003299	160	6577712	2005520	100	5615835	2007811	68
6502745	1483717	378	6342204	1486288	386	5029298	2003317	160	6577729	2005524	101	5615842	2007813	68
6502776	1483751	379	6342211	1486292	386	5032533	2003321	160	6577736	2005528	101	5854203	2007814	71
6502783	1483753	379	6342228	1486294	386	5032595	2003325	160	6577743	2005532	101	5615859	2007815	69
6502790	1483757	379	5149231	1486861	387	5032779	2003341	163	6577781	2005536	102	5615866	2007817	69
6502806	1483761	379				5032830	2003422	163	6577798	2005540	102	5615873	2007819	70
6502837	1483763	379	5150855	1488015	383	5051350	2003426	163	6577804	2005544	102	5615880	2007821	65
6502844	1483765	379	5150916	1488023	383	5032892	2003430	164	6582891	2005560	103	5654568	2007822	68
6502851	1483771	379	5150978	1488031	383	5032953	2003442	163	6582907	2005564	104	5615903	2007825	65
6502868	1483773	379	5151036	1488074	383	5033011	2003449	164	6582945	2005568	104	5654582	2007826	66
6503074	1483775	379	5151098	1488082	383	5246725	2003603	161	6582952	2005572	105		/100 pc.	
6502899	1483781	378	5151159	1488090	383	5246732	2003611	161	6580682	2005590	100	5615910	2007831	80
6502905	1483783	378	5407140	1488111	383	5246749	2003619	162	6580699	2005594	101	5840602	2007833	78
6502912	1483785	378		price/100					6580705	2005598	101	5840640	2007835	78
6502929	1483787	378	5151210	1488201	340	5291909	2004634	158	6580712	2005602	101		/pc.	
6502950	1483791	378		/100 pc.		5292319	2004676	159	6580729	2005606	102	5847519	2007840	72
6502967	1483793	378	5151272	1488252	340	5292371	2004680	159	6580736	2005610	102	5847533	2007848	72
6502974	1483795	378							6580743	2005614	102	5847540	2007852	73
6502981	1483797	378	5917069	2000001	37	6577361	2005000	85				5847557	2007856	74
6503018	1483801	378	5917076	2000003	37	6577378	2005004	86	5246770	2007029	42	5903642	2007870	75
6503025	1483803	378	5917083	2000005	37	6577385	2005008	86	5246756	2007045	43	5903666	2007874	76
6503032	1483805	378	5151395	2000016	37	6577422	2005012	86	5246787	2007061	43	5903697	2007876	75
6503049	1483807	378	5151456	2000024	37	6577439	2005016	87	5246794	2007077	44		/100 pc.	
6503148	1483811	378	5239598	2000059	37	6577446	2005020	87	5470632	2007081	44	5885375	2007900	54
6503155	1483813	378	5313090	2000075	37	6577453	2005024	87	5246800	2007093	44	5885382	2007904	54
6503162	1483815	378	5820390	2000164	38	6582693	2005030	88	5470649	2007097	44	5885399	2007910	55
6503193	1483821	378	5707899	2000180	38	6582709	2005032	88	5246817	2007109	45	5885405	2007914	55
6503209	1483823	378	5152057	2000326	38	6582716	2005034	88	5246824	2007125	45	6085484	2007918	56
6503216	1483825	378	5152170	2000342	38	6577460	2005050	85	5246831	2007223	52	6440092	2007922	56
6503223	1483831	378	5917090	2000378	38	6577477	2005054	86	5246848	2007239	52	6610136	2007926	55
6503254	1483833	378	5917106	2000382	38	6577484	2005058	86	5246855	2007255	53	6610143	2007927	55
6503261	1483835	378												



GTIN	Art. no.	Page	GTIN	Art. no.	Page	GTIN	Art. no.	Page	GTIN	Art. no.	Page	GTIN	Art. no.	Page
	/pc.			/100 pc.			/100 pc.			/100 pc.			/100 pc.	
6465781	<b>2008860</b>	144	5515715	<b>2013015</b>	218	5896739	<b>2022902</b>	200	5447078	<b>2024764</b>	209	5167051	<b>2029103</b>	227
6465798	<b>2008864</b>	145	5515777	<b>2013016</b>	218	5896746	<b>2022903</b>	200	5447139	<b>2024772</b>	209	5167112	<b>2029111</b>	227
6465804	<b>2008868</b>	146	5515838	<b>2013017</b>	218	5896753	<b>2022904</b>	200	5447191	<b>2024780</b>	209	5167174	<b>2029138</b>	227
6465811	<b>2008872</b>	147	5515890	<b>2013018</b>	218	5896760	<b>2022905</b>	200	5447252	<b>2024799</b>	209	5167235	<b>2029162</b>	227
6465828	<b>2008880</b>	149	5515951	<b>2013019</b>	218	5896777	<b>2022906</b>	200	5447313	<b>2024802</b>	209	5167297	<b>2029219</b>	227
6465835	<b>2008884</b>	149	5516019	<b>2013020</b>	218	5896784	<b>2022907</b>	200	5515050	<b>2024880</b>	200	5167358	<b>2029294</b>	227
6465842	<b>2008888</b>	149	5516071	<b>2013021</b>	218	5003786	<b>2022921</b>	202		/pc.		5167419	<b>2029367</b>	227
6465859	<b>2008892</b>	149	5516132	<b>2013022</b>	218	5003823	<b>2022924</b>	202	6334612	<b>2024900</b>	207	5167471	<b>2029421</b>	227
6465866	<b>2008910</b>	149	5157755	<b>2013061</b>	250	5003885	<b>2022926</b>	202	6334506	<b>2024910</b>	206	5167532	<b>2029480</b>	227
6465873	<b>2008914</b>	150	5157816	<b>2013096</b>	250	5003908	<b>2022928</b>	202	6563289	<b>2024912</b>	206	5389934	<b>2029511</b>	215
6465880	<b>2008918</b>	150	5157878	<b>2013118</b>	250	5003946	<b>2022930</b>	202	6334520	<b>2024913</b>	206	5389941	<b>2029514</b>	215
6465897	<b>2008922</b>	150	5157939	<b>2013134</b>	250	5004004	<b>2022933</b>	202	6334537	<b>2024916</b>	206	5389972	<b>2029517</b>	215
6614295	<b>2008931</b>	107	5157991	<b>2013169</b>	250	5004028	<b>2022935</b>	202	6334544	<b>2024919</b>	206	5389989	<b>2029520</b>	215
6614301	<b>2008935</b>	107	5158059	<b>2013215</b>	250	5004066	<b>2022937</b>	202	6334551	<b>2024922</b>	206	5389996	<b>2029523</b>	215
6614318	<b>2008939</b>	107	5158110	<b>2013290</b>	250	5004127	<b>2022943</b>	201	6334568	<b>2024925</b>	206	6117512	<b>2029529</b>	215
	/100 pc.		5942825	<b>2016180</b>	79	5004141	<b>2022945</b>	201	6536863	<b>2024927</b>	207	6117529	<b>2029533</b>	215
6614325	<b>2009032</b>	107	5942832	<b>2016185</b>	79	5004158	<b>2022947</b>	201	6334599	<b>2024928</b>	207	5360582	<b>2029560</b>	214
6614332	<b>2009036</b>	107	5896951	<b>2016190</b>	79	5004202	<b>2022949</b>	201	6536870	<b>2024929</b>	207	5360599	<b>2029563</b>	214
6614349	<b>2009038</b>	107	5896968	<b>2016195</b>	79	5004240	<b>2022951</b>	201	6536887	<b>2024930</b>	207	5360605	<b>2029566</b>	214
6614356	<b>2009042</b>	107	6474219	<b>2016250</b>	151	5004257	<b>2022953</b>	201	6334605	<b>2024931</b>	207	5360636	<b>2029569</b>	214
6614363	<b>2009044</b>	107	6474226	<b>2016255</b>	151	5004264	<b>2022955</b>	201	6536610	<b>2024940</b>	206	5360643	<b>2029572</b>	214
6614370	<b>2009046</b>	107	6474233	<b>2016260</b>	150	5004301	<b>2022957</b>	201	6536634	<b>2024942</b>	206	5360650	<b>2029575</b>	214
			6474202	<b>2016260</b>	150	5004363	<b>2022964</b>	203	6536641	<b>2024944</b>	206	5360667	<b>2029578</b>	214
			6474233	<b>2016265</b>	150	5004370	<b>2022966</b>	203	6536672	<b>2024946</b>	206	5360698	<b>2029581</b>	214
6030774	<b>2011304</b>	110	6474981	<b>2016270</b>	151	5004387	<b>2022968</b>	203	6536689	<b>2024948</b>	206	5824596	<b>2029618</b>	213
6030781	<b>2011308</b>	110				5004424	<b>2022970</b>	203	6536795	<b>2024950</b>	207	5824657	<b>2029626</b>	213
6030811	<b>2011312</b>	110	5159377	<b>2017342</b>	39	5004486	<b>2022972</b>	203	6536801	<b>2024952</b>	207	5824718	<b>2029634</b>	213
6030828	<b>2011316</b>	110				5004493	<b>2022974</b>	203	6536818	<b>2024954</b>	207	5824770	<b>2029642</b>	213
6030835	<b>2011320</b>	111	5159858	<b>2022028</b>	116	5004509	<b>2022976</b>	203	6536825	<b>2024956</b>	207	5824831	<b>2029650</b>	213
6030873	<b>2011324</b>	111	5159919	<b>2022060</b>	116	5004547	<b>2022978</b>	203	6536856	<b>2024958</b>	207	5824893	<b>2029669</b>	213
6030880	<b>2011328</b>	111	5896517	<b>2022110</b>	199	5812166	<b>2022985</b>	204	6536627	<b>2024970</b>	206	5035831	<b>2029672</b>	213
6030897	<b>2011332</b>	111	5896524	<b>2022112</b>	199	5812173	<b>2022987</b>	204	6536696	<b>2024972</b>	206	5035893	<b>2029675</b>	213
6622603	<b>2011378</b>	112	5896562	<b>2022114</b>	199	5812180	<b>2022989</b>	204	6536702	<b>2024974</b>	206	5035954	<b>2029677</b>	213
6622610	<b>2011381</b>	112	5896579	<b>2022120</b>	199	5812197	<b>2022991</b>	204	6536733	<b>2024976</b>	206	5036012	<b>2029679</b>	213
6622627	<b>2011384</b>	112	5896586	<b>2022122</b>	199	5812203	<b>2022993</b>	204	6536740	<b>2024978</b>	206	5036074	<b>2029682</b>	213
6622658	<b>2011386</b>	112	5896616	<b>2022124</b>	199	5812210	<b>2022995</b>	204	6536757	<b>2024980</b>	206	5036135	<b>2029685</b>	213
6622665	<b>2011389</b>	112	5896623	<b>2022126</b>	199	5812227	<b>2022997</b>	204	6536764	<b>2024982</b>	206	5036197	<b>2029688</b>	213
6622672	<b>2011392</b>	112	5896630	<b>2022128</b>	199				6536917	<b>2024984</b>	207	5036258	<b>2029690</b>	213
6622689	<b>2011394</b>	112	5896647	<b>2022136</b>	199	6474417	<b>2023040</b>	198	6536924	<b>2024986</b>	207	5036319	<b>2029693</b>	213
6622696	<b>2011396</b>	112	5896685	<b>2022138</b>	199	6474424	<b>2023042</b>	198	6536931	<b>2024988</b>	207	5036371	<b>2029696</b>	213
6622702	<b>2011398</b>	112	5160694	<b>2022605</b>	208	6474455	<b>2023044</b>	198	6536948	<b>2024990</b>	207	5167594	<b>2029707</b>	229
5246909	<b>2011506</b>	77	5160755	<b>2022613</b>	208	6474462	<b>2023046</b>	198	6536955	<b>2024992</b>	207	5167655	<b>2029715</b>	229
5246916	<b>2011514</b>	77	5160816	<b>2022621</b>	208	6474479	<b>2023048</b>	198		/100 pc.		5167716	<b>2029723</b>	229
5246930	<b>2011530</b>	77	5160878	<b>2022648</b>	208	5161653	<b>2023091</b>	223	5162971	<b>2025078</b>	222	5167778	<b>2029731</b>	229
5246954	<b>2011546</b>	77	5160939	<b>2022656</b>	208	5161714	<b>2023113</b>	223	5163039	<b>2025094</b>	222	5167839	<b>2029758</b>	229
5246961	<b>2011638</b>	77	5160991	<b>2022664</b>	208	5161776	<b>2023121</b>	223	5163091	<b>2025116</b>	222	5167891	<b>2029766</b>	229
5246978	<b>2011646</b>	77	5161059	<b>2022672</b>	208	5161837	<b>2023164</b>	223	5163091	<b>2025116</b>	222	5167952	<b>2029774</b>	229
5246985	<b>2011654</b>	77	5161110	<b>2022680</b>	208	5161899	<b>2023210</b>	223	5163152	<b>2025132</b>	222	5445395	<b>2029901</b>	226
5303206	<b>2011689</b>	77	5161172	<b>2022699</b>	208	5161950	<b>2023296</b>	223	5163213	<b>2025167</b>	222	5445456	<b>2029928</b>	226
5303213	<b>2011697</b>	77	5161233	<b>2022702</b>	208				5163275	<b>2025213</b>	222	5445517	<b>2029936</b>	226
5303220	<b>2011700</b>	77	5860921	<b>2022762</b>	198	5088639	<b>2024063</b>	217	5163336	<b>2025299</b>	222	5445579	<b>2029944</b>	226
			5860938	<b>2022764</b>	198	5162858	<b>2024136</b>	217	5163398	<b>2025361</b>	222	5445630	<b>2029952</b>	226
5156079	<b>2012030</b>	77	5860945	<b>2022766</b>	198	5162919	<b>2024160</b>	217	5163459	<b>2025426</b>	222			
5156130	<b>2012049</b>	77	5860952	<b>2022768</b>	198	5842958	<b>2024187</b>	210	5163510	<b>2025485</b>	222	5374299	<b>2030004</b>	227
5559092	<b>2012065</b>	77	5860969	<b>2022770</b>	198	5843016	<b>2024195</b>	210	5163695	<b>2025531</b>	223	5374350	<b>2030008</b>	227
5559214	<b>2012081</b>	77	5860976	<b>2022772</b>	198	5843078	<b>2024209</b>	210	5163756	<b>2025566</b>	223	5375678	<b>2030012</b>	227
5559276	<b>2012103</b>	77	5860983	<b>2022774</b>	198	5843139	<b>2024217</b>	210	5163879	<b>2025604</b>	223	5375913	<b>2030016</b>	227
5129370	<b>2012146</b>	77	5860990	<b>2022776</b>	198	5843191	<b>2024225</b>	210	5163992	<b>2025647</b>	223	5376156	<b>2030020</b>	227
6478064	<b>2012350</b>	106	5532637	<b>2022843</b>	196	5843252	<b>2024233</b>	210				5376514	<b>2030024</b>	227
6478071	<b>2012354</b>	106	5532699	<b>2022845</b>	196	5843313	<b>2024241</b>	210	5164777	<b>2027070</b>	254	5376576	<b>2030028</b>	227
6478088	<b>2012358</b>	106	5532750	<b>2022847</b>	196	5839538	<b>2024284</b>	210	5164838	<b>2027097</b>	254	5377290	<b>2030032</b>	227
5105251	<b>2012375</b>	77	5											

GTIN	Art. no.	Page	GTIN	Art. no.	Page	GTIN	Art. no.	Page	GTIN	Art. no.	Page	GTIN	Art. no.	Page
5403517	<b>2030659</b>	224	5467472	<b>2035367</b>	216	5181934	<b>2046113</b>	247	5923985	<b>2046754</b>	360	5924999	<b>2046875</b>	354
5403999	<b>2030661</b>	224	5467953	<b>2035375</b>	216	5181996	<b>2046121</b>	247	5923992	<b>2046755</b>	360	5925002	<b>2046876</b>	354
5404118	<b>2030664</b>	224	5468011	<b>2035383</b>	216	5182054	<b>2046164</b>	247	5924036	<b>2046756</b>	360	5925019	<b>2046877</b>	354
5405610	<b>2030667</b>	224				5182115	<b>2046210</b>	247				5925026	<b>2046878</b>	354
5405795	<b>2030670</b>	224	5172093	<b>2036061</b>	216	5182177	<b>2046296</b>	247	5924050	<b>2046760</b>	360	5925033	<b>2046879</b>	354
5405856	<b>2030673</b>	224	5172215	<b>2036096</b>	216	5182238	<b>2046369</b>	247	5924104	<b>2046761</b>	360	5925040	<b>2046880</b>	354
5407713	<b>2030675</b>	224	5172277	<b>2036118</b>	216	5182290	<b>2046423</b>	247	5924111	<b>2046762</b>	360	5925057	<b>2046881</b>	354
5824350	<b>2030705</b>	225	5172390	<b>2036134</b>	216	5182351	<b>2046482</b>	247	5924173	<b>2046763</b>	360			
5434238	<b>2030713</b>	225	5172574	<b>2036169</b>	216				5924180	<b>2046764</b>	360	5957799	<b>2047588</b>	367
5434351	<b>2030748</b>	225	5172635	<b>2036215</b>	216	5781028	<b>2046500</b>	356	5924197	<b>2046765</b>	360	5957805	<b>2047589</b>	367
5434412	<b>2030756</b>	225	5172758	<b>2036290</b>	216	5781066	<b>2046501</b>	356	5924203	<b>2046766</b>	360	5957812	<b>2047590</b>	367
5907510	<b>2030764</b>	225	5172871	<b>2036363</b>	216	5781073	<b>2046502</b>	356	5924210	<b>2046770</b>	361	5957829	<b>2047591</b>	367
5434535	<b>2030772</b>	225	5172994	<b>2036428</b>	216	5781080	<b>2046503</b>	356	5924258	<b>2046771</b>	361	5957836	<b>2047592</b>	367
5434597	<b>2030780</b>	225	5173113	<b>2036487</b>	216	5781127	<b>2046505</b>	356	5924272	<b>2046772</b>	361	5957843	<b>2047593</b>	367
5824411	<b>2030799</b>	225				5781134	<b>2046506</b>	356	5924296	<b>2046773</b>	361	5957737	<b>2047604</b>	367
5434658	<b>2030802</b>	225	5178811	<b>2043076</b>	221	5781141	<b>2046507</b>	356	5924302	<b>2046774</b>	361	5957744	<b>2047605</b>	367
5434719	<b>2030810</b>	225	5178873	<b>2043092</b>	221				5924333	<b>2046775</b>	361	5957751	<b>2047606</b>	367
5824473	<b>2030829</b>	225	5178934	<b>2043114</b>	221	5781295	<b>2046522</b>	356	5924340	<b>2046776</b>	361	5957768	<b>2047607</b>	367
5824534	<b>2030837</b>	225	5178996	<b>2043130</b>	221	5781301	<b>2046523</b>	356	6388165	<b>2046778</b>	354	5957775	<b>2047608</b>	367
			5179054	<b>2043165</b>	221	5781318	<b>2046524</b>	356	6388172	<b>2046779</b>	354	5957782	<b>2047609</b>	367
5371878	<b>2031450</b>	225	5179115	<b>2043211</b>	221	5781325	<b>2046525</b>	356	6388189	<b>2046780</b>	354	5490753	<b>2047810</b>	365
5371885	<b>2031451</b>	225	5179177	<b>2043297</b>	221	5781363	<b>2046526</b>	356	6387526	<b>2046781</b>	354	6332243	<b>2047812</b>	365
5371915	<b>2031452</b>	225	5179238	<b>2043351</b>	221	5781370	<b>2046527</b>	356	6387533	<b>2046782</b>	354	5490692	<b>2047829</b>	365
5371922	<b>2031453</b>	225	5179290	<b>2043424</b>	221	5781387	<b>2046528</b>	356	6387540	<b>2046783</b>	354	6332250	<b>2047831</b>	365
5371939	<b>2031454</b>	225	5179351	<b>2043483</b>	221				6387571	<b>2046784</b>	354	5490630	<b>2047837</b>	365
5372042	<b>2031465</b>	226				5781424	<b>2046533</b>	358	6387588	<b>2046786</b>	358	6332267	<b>2047839</b>	365
5372059	<b>2031466</b>	226	6594092	<b>2044509</b>	365	5781431	<b>2046534</b>	358	6387595	<b>2046787</b>	358	5487692	<b>2047853</b>	365
5372066	<b>2031467</b>	226	6594108	<b>2044511</b>	365	5781448	<b>2046535</b>	358	6387601	<b>2046788</b>	358	6332274	<b>2047855</b>	365
5372073	<b>2031468</b>	226	6594115	<b>2044513</b>	365	5781486	<b>2046536</b>	358	6387632	<b>2046789</b>	358	5037699	<b>2047861</b>	365
5372080	<b>2031469</b>	226	6594122	<b>2044516</b>	365	5781493	<b>2046537</b>	358	6387649	<b>2046790</b>	358	6332281	<b>2047863</b>	365
5372097	<b>2031470</b>	226	6594139	<b>2044521</b>	365	5781509	<b>2046538</b>	358	6387656	<b>2046791</b>	358	5037637	<b>2047888</b>	365
5372103	<b>2031471</b>	226	6594146	<b>2044529</b>	365	5781547	<b>2046540</b>	358	6387663	<b>2046792</b>	358	6332311	<b>2047890</b>	365
			6594153	<b>2044536</b>	365				6387700	<b>2046793</b>	356	5037576	<b>2047896</b>	365
5477556	<b>2032007</b>	231	6594160	<b>2044542</b>	365	5781912	<b>2046553</b>	358	6387717	<b>2046794</b>	356	6332328	<b>2047898</b>	365
5477617	<b>2032011</b>	231	6594177	<b>2044548</b>	365	5781929	<b>2046554</b>	358	6387724	<b>2046795</b>	356	5468851	<b>2047934</b>	365
5477730	<b>2032015</b>	231				5781967	<b>2046556</b>	358	6387755	<b>2046796</b>	356	6332335	<b>2047936</b>	365
5477792	<b>2032019</b>	231				5781974	<b>2046557</b>	358	6387762	<b>2046797</b>	356	5468912	<b>2047942</b>	365
5477853	<b>2032023</b>	231	5925743	<b>2046002</b>	363	5781981	<b>2046558</b>	358	6387779	<b>2046798</b>	356	6332342	<b>2047944</b>	365
5477914	<b>2032031</b>	231	5925774	<b>2046003</b>	363	5782018	<b>2046559</b>	358	6387786	<b>2046799</b>	356	5468974	<b>2047950</b>	365
5169031	<b>2032112</b>	231	5925781	<b>2046004</b>	363	5782025	<b>2046560</b>	358	6387816	<b>2046808</b>	355	6332373	<b>2047952</b>	365
5169093	<b>2032139</b>	231	5925804	<b>2046005</b>	363				6387823	<b>2046809</b>	355	5469155	<b>2047969</b>	365
5169154	<b>2032163</b>	231	5925835	<b>2046006</b>	363	5782032	<b>2046565</b>	357	6387830	<b>2046810</b>	355	6332380	<b>2047971</b>	365
5169215	<b>2032201</b>	231	5925842	<b>2046007</b>	363	5782049	<b>2046566</b>	357	6387847	<b>2046811</b>	355	5469216	<b>2047977</b>	365
5481454	<b>2032378</b>	231	5925859	<b>2046008</b>	363	5782070	<b>2046567</b>	357	6387878	<b>2046812</b>	355	6332397	<b>2047979</b>	365
5481515	<b>2032380</b>	231				5782087	<b>2046568</b>	357	6387885	<b>2046813</b>	355	5469278	<b>2047985</b>	365
5481577	<b>2032382</b>	231	5925866	<b>2046012</b>	363	5782094	<b>2046569</b>	357	6387892	<b>2046814</b>	355	6332403	<b>2047987</b>	365
5481638	<b>2032384</b>	231	5925897	<b>2046013</b>	363	5782100	<b>2046570</b>	357	6387953	<b>2046816</b>	359	5469339	<b>2047993</b>	365
5481690	<b>2032386</b>	231	5925903	<b>2046014</b>	363	5782131	<b>2046571</b>	357	6387960	<b>2046817</b>	359	6332434	<b>2047995</b>	365
5481812	<b>2032388</b>	231	5925910	<b>2046015</b>	363				6387991	<b>2046818</b>	359			
5169819	<b>2032503</b>	232	5925927	<b>2046016</b>	363	5781776	<b>2046582</b>	357	6388004	<b>2046819</b>	359	5182412	<b>2048078</b>	220
5169871	<b>2032511</b>	232	5925965	<b>2046017</b>	363	5781783	<b>2046583</b>	357	6388011	<b>2046820</b>	359	5182474	<b>2048094</b>	220
5169932	<b>2032538</b>	232	5925972	<b>2046018</b>	363	5781790	<b>2046584</b>	357	6388028	<b>2046821</b>	359	5182535	<b>2048116</b>	220
5169994	<b>2032546</b>	232	5925989	<b>2046022</b>	363	5781806	<b>2046585</b>	357	6388059	<b>2046822</b>	359	5182597	<b>2048132</b>	220
5170051	<b>2032554</b>	232	5926016	<b>2046023</b>	363	5781844	<b>2046586</b>	357	6388066	<b>2046824</b>	357	5182658	<b>2048167</b>	220
5170112	<b>2032562</b>	232	5926023	<b>2046024</b>	363	5781851	<b>2046587</b>	357	6388073	<b>2046825</b>	357	5182719	<b>2048221</b>	220
			5926030	<b>2046025</b>	363	5781868	<b>2046588</b>	357	6388080	<b>2046826</b>	357	5182771	<b>2048299</b>	220
5409274	<b>2033003</b>	222	5926047	<b>2046026</b>	363				6388127	<b>2046827</b>	357	5182832	<b>2048361</b>	220
5424031	<b>2033007</b>	222	5926078	<b>2046027</b>	363	5782148	<b>2046593</b>	359	6388134	<b>2046828</b>	357	5182894	<b>2048426</b>	220
5426554	<b>2033011</b>	222	5926085	<b>2046028</b>	363	5782155	<b>2046594</b>	359	6388141	<b>2046829</b>	357	5182955	<b>2048485</b>	220
5426615	<b>2033016</b>	222				5782162	<b>2046595</b>	359	6388158	<b>2046830</b>	357	5446477	<b>2048752</b>	220
5431299	<b>2033021</b>	222	5926092	<b>2046032</b>	362	5782209	<b>2046596</b>	359				5446538	<b>2048760</b>	220
5434177	<b>2033026</b>	222	5926108	<b>2046033</b>	362	5782216	<b>2046597</b>	359	5924647	<b>2046840</b>	355	5446590	<b>2048779</b>	220
5452478	<b>2033032</b>	222	5926139	<b>2046034</b>	362	5782223	<b>2046598</b>	359	5924654	<b>2046841</b>	355	5446651	<b>2048787</b>	220
5464778	<b>2033038</b>	222	5926146	<b>2046035</b>	362	5782261	<b>2046599</b>	359	5924661	<b>2046842</b>	355	5446712	<b>2048795</b>	220
5170235	<b>2033070</b>	222	5926153	<b>2046036</b>	362				5924678	<b>2046843</b>	355	5088752	<b>2048809</b>	220
5170297	<b>2033097</b>	222	5926160	<b>2046037</b>	362	5782384	<b>2046620</b>	359	5924685	<b>2046844</b>	355	5088875	<b>2048817</b>	220
5170358	<b>2033119</b>	222	5926177	<b>2046038</b>	362	5782391	<b>2046621</b>	359	5924692	<b>2046845</b>	355	5088936	<b>2048825</b>	220
5170419	<b>2033135</b>	222				5782407	<b>2046622</b>	359	5924708	<b>2046846</b>	355	5874157	<b>2048906</b>	220
5170471	<b>2033151</b>	222	5926184	<b>2046042</b>	362	5782445	<b>2046623</b>	359				5874218	<b>2048914</b>	



GTIN	Art. no.	Page	GTIN	Art. no.	Page	GTIN	Art. no.	Page	GTIN	Art. no.	Page	GTIN	Art. no.	Page
5128656	2049503	221	5481393	2083620	246	5372288	2088296	253	5194057	2090112	249	5199274	2140187	284
5139331	2049511	221	5481874	2083639	246	5372295	2088297	253	5194118	2090139	249	5199335	2140233	284
5153313	2049538	221	5481997	2083647	246	5372301	2088298	253	5194170	2090163	249	5199397	2140284	284
5155478	2049546	221	5482055	2083655	246	5372318	2088299	253	5194231	2090201	249	5199458	2140357	284
5161592	2049554	221	5482116	2083663	246	5372325	2088301	252	5194293	2090295	249	5199519	2140411	284
5228615	2049562	221	5482178	2083671	246	5372332	2088302	252	5194354	2090368	249	5199694	2140608	285
5232810	2049570	221	5482239	2083698	246	5372349	2088303	252	5194415	2090422	249	5199939	2140683	285
5315018	2049589	221	5517696	2083712	245	5372356	2088304	252	5194477	2090481	249	5199991	2140721	285
			5517757	2083716	245	5372363	2088305	252	5471738	2090511	249			
5622819	2050005	212	5517818	2083720	245	5372400	2088306	252	5471790	2090538	249	5595359	2146053	270
5907633	2050013	212	5517870	2083724	245	5372417	2088307	252	5472810	2090546	249	5595410	2146061	270
5907572	2050021	212	5517931	2083728	245	5390923	2088310	252	5472933	2090554	249	5595472	2146096	270
5830290	2050048	212	5517993	2083732	245	5390930	2088312	252	5472995	2090562	249	5595533	2146118	270
5622093	2050056	212	5518051	2083736	245	5390947	2088314	252	5473411	2090570	249	5595656	2146134	270
5620952	2050064	212				5390954	2088316	252	5474012	2090589	249	5655367	2146164	371
5618973	2050072	212	5188834	2084112	249	5390961	2088318	252	5474074	2090597	249	5595717	2146207	270
5615071	2050080	212	5188957	2084163	249	5391005	2088320	252				5595779	2146215	270
5612490	2050099	212	5189015	2084201	249	5391012	2088322	252	5194538	2091070	248	5595830	2146258	270
5606017	2050102	212				5391029	2088324	252	5194590	2091097	248	5204275	2146290	270
5829997	2050145	212	5189916	2085607	241	5391067	2088328	252	5194651	2091119	248	5595892	2146320	270
5601210	2050153	212	5189978	2085615	241	5391074	2088330	252	5194712	2091135	248	5204398	2146363	270
5600855	2050161	212	5190035	2085623	241	5391081	2088334	252	5194774	2091151	248	5595953	2146444	270
5212232	2050188	212	5190097	2085631	241	5391135	2088340	252	5194835	2091216	248	5204510	2146487	270
5250631	2050196	212	5190158	2085658	241	5391142	2088344	252	5194897	2091291	248	5016069	2146509	270
5596295	2050307	211	5448631	2085666	241	5391173	2088346	252	5194958	2091364	248			
5594857	2050315	211	5448693	2085674	241	5391180	2088348	252	5195016	2091429	248	5844518	2148021	271
5594734	2050323	211	5448754	2085682	241	5469810	2088428	227	5195078	2091488	248	5844570	2148048	271
5594673	2050331	211	5448815	2085690	241	5469933	2088436	227	5474135	2091607	248	5844631	2148056	271
5594611	2050358	211	5448877	2085704	241	5469995	2088444	227	5931690	2091615	248	5863779	2148501	271
5315131	2050366	211	5840794	2085739	242	5470052	2088452	227	5931751	2091623	248	5863830	2148528	271
5316695	2050374	211	5840855	2085747	242	5470533	2088460	227	5931812	2091631	248	5863892	2148536	271
5373391	2050382	211	5840916	2085755	242	5470595	2088479	227	5931874	2091658	248	5947899	2148803	271
			5840978	2085763	242	5470953	2088703	228	5474197	2091666	248	5877691	2148846	271
5183198	2054000	182	5841036	2085771	242	5471011	2088711	228	5474791	2091674	248	5640035	2148862	271
5183259	2054019	182	5841098	2085798	242	5471257	2088738	228	5474852	2091682	248			
5183310	2054086	183	5841210	2085836	242	5471318	2088746	228	5897712	2091685	248	5583219	2149004	264
5183372	2054094	175				5471370	2088754	228	5903710	2091705	248	5583936	2149010	264
6334629	2054450	170	5808992	2086018	239	5471554	2088762	228	5903727	2091709	248	5583998	2149016	264
6334650	2054454	170	5809234	2086024	239	5471615	2088770	228	5903758	2091713	248	5584056	2149022	264
6334667	2054458	170	5809418	2086030	239	5471677	2088789	228	5903765	2091717	248	5584292	2149028	264
5879916	2054485	172	5809593	2086036	239	5192190	2088819	228	5903772	2091721	248	5588191	2149034	264
5825319	2054507	172	5809777	2086042	239	5192251	2088827	228	5903789	2091725	248	5588252	2149040	264
5477976	2054523	172	5809890	2086048	239	5192312	2088835	228	5903819	2091729	248	5584353	2149303	265
5849353	2054755	173	5810070	2086054	239	5192374	2088843	228	5903826	2091733	248	5585251	2149309	265
			5810131	2086060	239	5192435	2088851	228				5585312	2149315	265
5183433	2055023	175	5810254	2086111	240	5192497	2088878	228	5195252	2101017	279	5585435	2149321	265
5183853	2055201	175	5810377	2086117	240	5192558	2088886	228	5195313	2101033	279	5585497	2149327	265
5183914	2055503	175	5810438	2086123	240	5192619	2088894	228	5195375	2101068	279	5585558	2149333	265
5432258	2055929	177	5810735	2086129	240							5585619	2149339	265
			5810858	2086135	240	5192732	2089025	251	5195436	2105012	280	5585671	2149351	265
5702610	2056070	177	5810971	2086141	240	5192794	2089041	251	5195498	2105039	280	5586036	2149357	265
5879251	2056089	177	5811152	2086147	240	5192855	2089076	251	5195559	2105055	280	5586159	2149363	265
5184331	2056143	178	5811213	2086153	240	5192916	2089092	251				5586395	2149369	265
5184393	2056178	177	5858256	2086156	240	5192978	2089114	251	5195610	2107015	281	5586456	2149375	265
5702559	2056224	178	5858263	2086159	240	5193036	2089130	251	5195672	2107031	281	5616276	2149559	265
5879312	2056232	178	5655435	2086165	244	5193098	2089157	251				5616337	2149563	265
5702498	2056372	179	5655480	2086169	244	5193159	2089173	251	5195795	2109018	281	5616399	2149567	265
5879374	2056380	179	5655497	2086173	244	5193210	2089203	251				5616450	2149571	265
5702436	2056550	179	5655503	2086177	244	5193272	2089238	251	5196211	2115018	280	5616511	2149575	265
5879435	2056569	179	5655534	2086181	244	5193333	2089254	251				5616593	2149579	265
5879497	2056577	180	5655541	2086185	244	5193395	2089270	251	5196570	2124149	282	5617051	2149583	265
5879558	2056585	180	5655558	2086189	244	5193456	2089297	251	5196631	2124173	282	5931911	2149701	266
5300069	2056590	180	5655565	2086203	243	5193517	2089319	251	5196693	2124254	282	5931928	2149710	266
5300106	2056593	180	5655572	2086207	243	5193579	2089335	251	5196754	2124343	282	6409235	2149916	301
			5655589	2086211	243	5193630	2089351	251	5196815	2124459	282	6409242	2149920	301
5186977	2082071	247	5655596	2086215	243	5193753	2089408	251				6409259	2149925	301
5187035	2082098	247	5655602	2086219	243	5193814	2089424	251	5196990	2130114	283	6409266	2149932	301
5187097	2082101	247	5655619	2086223	243	5193876	2089440	251	5197058	2130122	283	6409273	2149940	301
5187158	2082136	247	5655626	2086227	243	5475392	2089505	251	5197119	2130157	283	6409297	2149950	301
5187219														



GTIN	Art. no.	Page	GTIN	Art. no.	Page	GTIN	Art. no.	Page	GTIN	Art. no.	Page	GTIN	Art. no.	Page	GTIN	Art. no.	Page
5510017	2153833	369	5863953	2207028	303	5218296	2227746	292	6417056	2331838	334	5245773	3100154	477	5245834	3100189	477
5510079	2153835	369	5798798	2207036	303	5607694	2227762	292	6417100	2331842	334	5245896	3100251	477	5245957	3100308	477
5510130	2153864	369	5022497	2207060	303	5607878	2227797	292	6417117	2331844	334	5246015	3100405	477			
5469452	2153866	369	5809395	2207080	303	5809395	2207080	303	6417124	2331848	334						
5510192	2153868	369	5809401	2207088	303	5218418	2227819	292	6417131	2331850	334						
5510253	2153870	369	5809449	2207112	303	5218470	2227827	292	6417155	2331860	334						
5510314	2153872	370	5809456	2207132	303	5218593	2227916	292	6417162	2331862	334	5851059	3105016	477			
5469575	2153874	370	5809463	2207140	303	5218654	2227924	292	6417179	2331866	334	5851110	3105024	477			
5510376	2153876	370	5809470	2207164	303				6417186	2331868	334	5851172	3105032	477			
5510437	2153878	370				5218777	2228025	292	6417193	2331872	334						
	price/100		5213017	2213117	287	5218838	2228033	292	6417216	2331874	334	5250272	3131068	500			
5028093	2153904	369	5599777	2214873	288	5218951	2228114	292	6417223	2331878	334	5250333	3131084	500			
5027799	2153912	369	5599838	2214881	288	5219019	2228122	292	6417230	2331880	334						
5025214	2153920	369				5219132	2228211	292	6417247	2331884	334	5250395	3133028	492			
5025153	2153939	369				5219194	2228238	292	6417254	2331886	334	5250456	3133036	492			
5538578	2153960	369	5213130	2215047	287	5219255	2228300	292	6417278	2331890	334	5250579	3133230	492			
5538639	2153963	369	5213192	2215071	287	5219316	2228319	292	6417285	2331892	334						
5531739	2153966	369	5213253	2215101	287	5219378	2228408	292	6417292	2331891	334	5253211	3141047	499			
5538691	2153969	369	5213314	2215144	287	5219439	2228416	292	6417308	2331912	334	6096640	3141048	499			
	/pc.		5213376	2215179	287	5496397	2228420	288	6417315	2331916	334	5253334	3141128	499			
5538752	2153971	369	5213437	2215209	287	5496458	2228422	288	6417346	2331918	334	5119982	3141136	499			
5538813	2153973	369	5213550	2215306	288	5608110	2228432	291	6417339	2331922	334	5123583	3141140	499			
5538875	2153975	369	5213611	2215314	288	5608172	2228440	291	6417353	2331924	334	5123644	3141144	499			
5538936	2153977	369	5213673	2215322	288	5219552	2228610	290	6417360	2331934	334	5253396	3141209	499			
5538998	2153980	369	5213734	2215330	289	5219613	2228629	290	6417377	2331936	334	5253457	3141306	499			
5539056	2153982	369	5213796	2215349	288	5496519	2228686	290	6417384	2331944	334	5023456	3141310	499			
5539117	2153984	369	5213857	2215357	289	5828556	2228688	290	6417391	2331946	334	5023579	3141312	499			
5539179	2153986	369				5219675	2228718	291				5594437	3141314	499			
5539230	2153992	370	5214038	2222035	285	5219736	2228726	291	6515158	2332790	286	6096930	3141316	499			
5539292	2153994	370	5214090	2222051	285	5219798	2228734	291	6515165	2332794	286	6096886	3141327	499			
5539599	2153996	370	5214151	2222078	285	5608837	2228750	291				6096893	3141328	499			
5539650	2153998	370	5214212	2222086	285	5219859	2228823	291	5228011	2340038	230	5882886	3141330	499			
	/100 pc.		5214274	2222094	285	5219910	2228831	291				6096909	3141339	499			
5482895	2154501	370	5214335	2222116	285	5219972	2228858	291				6098385	3141482	499			
5483014	2154528	370	5214397	2222124	285	5220039	2228904	291	5228073	2341018	341	6098392	3141484	499			
5483076	2154536	370	5214458	2222140	285				5228196	2341107	341	6098408	3141492	499			
5483137	2154544	370	5214519	2222167	285	5336372	2232146	292				6098439	3141494	499			
			5214571	2222175	285	5336310	2232170	292				6098446	3141502	499			
			5698357	2222809	287	5336198	2232219	292	5828198	2347229	479	6098453	3141504	499			
5206897	2157128	283	5705796	2222833	287	5336136	2232235	292	5828259	2347261	479	6098460	3141512	499			
5206958	2157179	283	5705734	2222841	287	5335955	2232316	292	5448099	2347407	479	6098507	3141514	499			
5207016	2157241	283	5707837	2222868	287				5625650	2347523	478						
5207078	2157349	283	5509837	2222876	287	5221173	2236028	341	5228738	2347539	478	5254836	3153096	500			
									5084969	2347547	478	5254898	3153150	500			
5207139	2158124	284	5214878	2225220	293	5221296	2250071	279	5084990	2347555	478	5254959	3153207	500			
5207191	2158175	284	5214939	2225239	293	5221357	2250136	279	5625667	2347570	478						
5207252	2158248	284	5214991	2225344	293	5221418	2250209	279	6521197	2347601	480	5940371	3156016	501			
5207313	2158345	284	5215059	2225379	293	5221470	2250241	279				5940388	3156018	501			
			5215110	2225409	293	5221531	2250306	279	5228851	2349043	478	5940395	3156019	501			
5742999	2197804	271	5215172	2225417	293	5221593	2250438	279	5228912	2349051	478	5940401	3156020	501			
5742937	2197812	271	5215233	2225425	293				5228974	2349078	478	5940418	3156021	501			
5742630	2197855	272	5215295	2225506	293	5221654	2251256	397	5229032	2349086	478	5940425	3156022	501			
5742579	2197863	272	5215356	2225514	293				5229155	2349108	478	5940432	3156024	501			
			5215417	2225522	293	5222132	2254026	397	5229216	2349124	478	5940449	3156025	501			
5036616	2204000	305	5215530	2225611	293	5222194	2254034	397				5940487	3156026	501			
5210672	2204010	305	5215592	2225638	293	5614890	2254522	397	5874454	2350807	479	5940494	3156027	501			
5693253	2204541	278	5215776	2225719	293							5940500	3156028	501			
5210917	2204800	277	5215837	2225727	293	5222798	2255014	404	5229452	2351021	478	5891994	3156029	501			
5210979	2204819	277	5215899	2225808	293	5222859	2255022	404	5669197	2351056	278	5940548	3156031	501			
5597490	2204851	277	5215950	2225816	293				5229513	2351064	278	5940555	3156032	501			
5597551	2204878	277	5216070	2225905	293	5222972	2259079	397	5229575	2351099	478	5940562	3156033	501			
5211099	2204908	276	5216131	2225913	293	5223092	2259141	397	5229636	2351218	478	5940609	3156034	501			
5211150	2204916	276							5242352	2351412	272	5940616	3156035	501			
5211211	2204924	277	5216254	2226014	293	5224297	2305151	343	5708971	2351609	272	5940623	3156036	501			
5597674	2204975	276	5216315	2226022	293	5224358	2305232	343	5931935	2351650	266	5940661	3156037	501			
5597735	2204983	276	5216438	2226103	293							5849490	3156040	501			
5597797	2204991	277	5216490	2226111	293	5224419	2307618	343				5849513	3156042	501			
			5216674	2226219	293	5901853	2307622	343	5577768	2363010	135	5849582	3156044	501			
5211273	2205017	276	5216797	2226308	293	5224471	2307634	343	6440085	2363012	135	5849643	3156120	502			
5211334	2205033	276	5216919	2226405	293	5901860	2307638	343				5849711	3156122	502			
5211396	2205041	277							5686354	2363015	135	5849728	3156126	502			
5710028	2205052	276	5217275	2227223	292	5225911	2327104	293				5255437	3156141	501			
5710035	2205053	276	5217336	2227231	292				5687771	2363019	136	5255499	3156206	501			
5710042	2205054	277	521739														

GTIN	Art. no.	Page	GTIN	Art. no.	Page	GTIN	Art. no.	Page	GTIN	Art. no.	Page	GTIN	Art. no.	Page
5256816	<b>316023</b>	501	5276074	<b>3195635</b>	495	5289272	<b>3347052</b>	476	5868156	<b>3403092</b>	504	5310815	<b>3482073</b>	481
5256939	<b>3160300</b>	501	5276135	<b>3195643</b>	495	5289333	<b>3347060</b>	476	5868217	<b>3403122</b>	504	5310877	<b>3482103</b>	481
5257059	<b>3160408</b>	501	5276197	<b>3195651</b>	495	5289395	<b>3347079</b>	476	5944348	<b>3403125</b>	504	5310938	<b>3482138</b>	481
5257110	<b>3160505</b>	501	5276258	<b>3195678</b>	495				5944409	<b>3403127</b>	505	5310990	<b>3482154</b>	481
5257172	<b>3160602</b>	501	5276319	<b>3195686</b>	495	5291374	<b>3353168</b>	475	5868279	<b>3403130</b>	504	5239475	<b>3482707</b>	481
			5321019	<b>3195694</b>	495	5291435	<b>3353184</b>	475	5944386	<b>3403135</b>	504	5239352	<b>3482758</b>	481
5257592	<b>3162303</b>	501	5682875	<b>3195910</b>	495	5291497	<b>3353230</b>	475	5944447	<b>3403137</b>	505			
5257714	<b>3162400</b>	501	5682813	<b>3195929</b>	495	5291558	<b>3353303</b>	475	5946250	<b>3403145</b>	504	5311171	<b>3483061</b>	480
5257776	<b>3162508</b>	501	5682752	<b>3195937</b>	495	5291619	<b>3353400</b>	475	5946267	<b>3403147</b>	505	5311232	<b>3483088</b>	480
			5682691	<b>3195945</b>	495	5291671	<b>3353508</b>	475	5944393	<b>3403155</b>	504	5311294	<b>3483096</b>	480
6101023	<b>3164952</b>	505				5291732	<b>3353605</b>	475	5944454	<b>3403163</b>	505	5418191	<b>3483214</b>	479
6101030	<b>3164956</b>	505	5552017	<b>3198016</b>	496				5868330	<b>3403165</b>	504	5418207	<b>3483239</b>	479
6101047	<b>3164972</b>	505	5552079	<b>3198018</b>	496	5291916	<b>3354164</b>	475	5946298	<b>3403175</b>	504			
6101078	<b>3164976</b>	505	5552130	<b>3198020</b>	496	5291978	<b>3354180</b>	475	5946304	<b>3403177</b>	505	5683414	<b>3484602</b>	480
			5552192	<b>3198022</b>	496	5292036	<b>3354237</b>	475				5683353	<b>3484629</b>	480
5849520	<b>3175608</b>	500	5552253	<b>3198024</b>	496	5292098	<b>3354296</b>	475	5301578	<b>3404056</b>	502			
5849537	<b>3175620</b>	500	5552314	<b>3198026</b>	496	5292159	<b>3354407</b>	475	5301639	<b>3404064</b>	502	6411962	<b>3492900</b>	485
5849544	<b>3175625</b>	500	5552376	<b>3198030</b>	496	5292210	<b>3354504</b>	475	5301691	<b>3404080</b>	502	6411979	<b>3492910</b>	485
			5552437	<b>3198032</b>	496	5292272	<b>3354601</b>	475	5301752	<b>3404102</b>	502	6411986	<b>3492912</b>	486
5866718	<b>3188043</b>	498	5555438	<b>3198034</b>	496				5301813	<b>3404129</b>	502	6411993	<b>3492920</b>	485
5270195	<b>3188051</b>	498	5555551	<b>3198036</b>	496	5292999	<b>3360121</b>	475	5301936	<b>3404331</b>	503	6412006	<b>3492922</b>	486
5270256	<b>3188078</b>	498	5557111	<b>3198038</b>	496	5293118	<b>3360164</b>	475	5301998	<b>3404358</b>	503	6412013	<b>3492930</b>	485
5866770	<b>3188094</b>	498	5557418	<b>3198040</b>	496	5293170	<b>3360180</b>	475	6095506	<b>3404372</b>	503	6412020	<b>3492932</b>	486
5866831	<b>3188140</b>	498	5558132	<b>3198042</b>	496	5293231	<b>3360237</b>	475	6095513	<b>3404377</b>	503			
5866893	<b>3188159</b>	498	5558378	<b>3198044</b>	496	5293293	<b>3360296</b>	475	6095520	<b>3404381</b>	503	6412037	<b>3492970</b>	486
5270317	<b>3188167</b>	498	5558491	<b>3198054</b>	496	5293354	<b>3360407</b>	475	6095537	<b>3404385</b>	503	6412044	<b>3492974</b>	486
5270379	<b>3188175</b>	498	5558972	<b>3198056</b>	496	5293415	<b>3360504</b>	475				6412051	<b>3492978</b>	486
5866954	<b>3188183</b>	498	5559030	<b>3198058</b>	496	5293477	<b>3360601</b>	475	5302292	<b>3405060</b>	503	6412068	<b>3492990</b>	486
5867012	<b>3188205</b>	498	5560296	<b>3198060</b>	496				5909651	<b>3405062</b>	503			
5867074	<b>3188256</b>	498	5560357	<b>3198062</b>	496	5293651	<b>3361128</b>	475	5302353	<b>3405087</b>	503	6606979	<b>3497800</b>	487
5270430	<b>3188272</b>	498	5628750	<b>3198073</b>	496	5293774	<b>3361160</b>	475	5909712	<b>3405089</b>	503	6606986	<b>3497803</b>	487
5270492	<b>3188280</b>	498	5628873	<b>3198075</b>	496	5293835	<b>3361187</b>	475	5302414	<b>3405109</b>	503	6606757	<b>3497820</b>	488
5867135	<b>3188302</b>	498	5628996	<b>3198077</b>	496	5293897	<b>3361233</b>	475	5909750	<b>3405111</b>	503	6606764	<b>3497822</b>	488
5270553	<b>3188361</b>	498	5785835	<b>3198079</b>	496	5293958	<b>3361306</b>	475	5302476	<b>3405125</b>	503	6606771	<b>3497824</b>	488
5270614	<b>3188388</b>	498	5785897	<b>3198081</b>	496	5294078	<b>3361403</b>	475	5909774	<b>3405127</b>	503	6606788	<b>3497826</b>	488
			5797593	<b>3198193</b>	498	5294139	<b>3361500</b>	475				6606818	<b>3497830</b>	488
5271932	<b>3192113</b>	497	5797777	<b>3198197</b>	498	5294191	<b>3361608</b>	475	5303558	<b>3415031</b>	499	6606825	<b>3497832</b>	488
5271994	<b>3192121</b>	497	5797951	<b>3198199</b>	498				5303619	<b>3415066</b>	499	6606832	<b>3497834</b>	488
5272052	<b>3192148</b>	497	5560470	<b>3198219</b>	498	5294313	<b>3366111</b>	476	5303671	<b>3415082</b>	499	6606849	<b>3497840</b>	488
5272113	<b>3192156</b>	497	5560531	<b>3198221</b>	498	5294436	<b>3366162</b>	476	5303732	<b>3415104</b>	499	6606856	<b>3497842</b>	488
5272175	<b>3192164</b>	497	5561132	<b>3198223</b>	498	5294498	<b>3366189</b>	476	5303794	<b>3415120</b>	499	6606863	<b>3497844</b>	488
5272236	<b>3192172</b>	497	5561378	<b>3198225</b>	498	5294559	<b>3366235</b>	476	5303855	<b>3415147</b>	499	6606870	<b>3497850</b>	488
5272298	<b>3192210</b>	497	5561439	<b>3198227</b>	498	5294610	<b>3366308</b>	476	5303916	<b>3415163</b>	499	6606887	<b>3497852</b>	488
5272359	<b>3192229</b>	497	5561552	<b>3198229</b>	498	5294733	<b>3366405</b>	476				6606894	<b>3497854</b>	488
5272410	<b>3192237</b>	497	5561972	<b>3198231</b>	498	5294795	<b>3366502</b>	476	5304333	<b>3450058</b>	492	6606900	<b>3497860</b>	489
5272472	<b>3192245</b>	497	5785958	<b>3198237</b>	498	5294856	<b>3366596</b>	476	5304395	<b>3450066</b>	492	6606917	<b>3497862</b>	489
5272533	<b>3192253</b>	497	5562511	<b>3198239</b>	498				5304456	<b>3450074</b>	492	6606924	<b>3497864</b>	489
5272595	<b>3192261</b>	497	5562573	<b>3198241</b>	498	5297673	<b>3397068</b>	502	5304517	<b>3450082</b>	492	6606931	<b>3497866</b>	489
5272717	<b>3192334</b>	497	5563112	<b>3198243</b>	498	5297734	<b>3397084</b>	502	5304579	<b>3450090</b>	492	6606948	<b>3497870</b>	489
5272779	<b>3192342</b>	497	5786016	<b>3198245</b>	498	5297796	<b>3397106</b>	502	5304630	<b>3450104</b>	492	6606955	<b>3497872</b>	489
5272830	<b>3192350</b>	497	5786078	<b>3198247</b>	498	5297857	<b>3397114</b>	502	5304692	<b>3450120</b>	492	6606962	<b>3497874</b>	489
5272892	<b>3192369</b>	497	5787457	<b>3198249</b>	498	5894810	<b>3397145</b>	502				6615384	<b>3497875</b>	489
5272953	<b>3192377</b>	497	5787877	<b>3198251</b>	498				5513315	<b>3453820</b>	492	6606993	<b>3497876</b>	489
5273011	<b>3192415</b>	497	5790037	<b>3198260</b>	498	5297970	<b>3400042</b>	502				6615391	<b>3497878</b>	489
5273073	<b>3192423</b>	497	5791232	<b>3198262</b>	498	5298038	<b>3400050</b>	502	5305958	<b>3460061</b>	493	6464661	<b>3497906</b>	487
5273134	<b>3192431</b>	497	5791294	<b>3198264</b>	498	5298090	<b>3400069</b>	502	5306078	<b>3460169</b>	493	6464678	<b>3497909</b>	488
5273196	<b>3192458</b>	497	5791539	<b>3198266</b>	498	5298151	<b>3400085</b>	502	5306191	<b>3460762</b>	493	6464685	<b>3497912</b>	489
5273257	<b>3192466</b>	497	5791713	<b>3198268</b>	498	5298212	<b>3400107</b>	502	5306252	<b>3460789</b>	493	6464708	<b>3497915</b>	489
5682578	<b>3192628</b>	497	5792192	<b>3198276</b>	498	5298274	<b>3400123</b>	502				6467884	<b>3497932</b>	490
5682516	<b>3192636</b>	497	5792253	<b>3198278</b>	498	5909293	<b>3400173</b>	502	5306498	<b>3462064</b>	493			
5682455	<b>3192644</b>	497	5792437	<b>3198280</b>	498	5909309	<b>3400175</b>	502	5306559	<b>3462080</b>	493	6464906	<b>3497972</b>	489
			5792499	<b>3198282</b>	498	5618072	<b>3400177</b>	502	5306979	<b>3462862</b>	493	6464913	<b>3497975</b>	489
			5792550	<b>3198284</b>	498				5307037	<b>3462889</b>	493	6464920	<b>3497978</b>	489
5274759	<b>3195007</b>	495				5299899	<b>3402045</b>	503						
5274810														

GTIN	Art. no.	Page	GTIN	Art. no.	Page	GTIN	Art. no.	Page	GTIN	Art. no.	Page
6429493	<b>3498370</b>	485	6005956	<b>6007236</b>	439	6591084	<b>6490392</b>	338	6397303	<b>7205905</b>	487
6429509	<b>3498372</b>	485	6006014	<b>6007244</b>	418	6591091	<b>6490396</b>	338	6397310	<b>7205906</b>	487
6429516	<b>3498374</b>	485	6006076	<b>6007252</b>	418	6591107	<b>6490400</b>	338	6397327	<b>7205907</b>	487
6429523	<b>3498376</b>	485	6006137	<b>6007260</b>	418	6591114	<b>6490404</b>	338	6397358	<b>7205908</b>	487
6429530	<b>3498380</b>	485	6006199	<b>6007279</b>	418	6591121	<b>6490408</b>	338	6397365	<b>7205909</b>	487
6429547	<b>3498382</b>	485	6006250	<b>6007287</b>	418	6589579	<b>6490940</b>	336	6397372	<b>7205910</b>	487
6429554	<b>3498384</b>	485	6006311	<b>6007295</b>	418	6589586	<b>6490942</b>	336			
6429561	<b>3498386</b>	485	6006373	<b>6007309</b>	418	6589593	<b>6490944</b>	336			
6411924	<b>3498390</b>	482	6006434	<b>6007317</b>	418	6589609	<b>6490950</b>	336			
6429578	<b>3498393</b>	482	5439479	<b>6007498</b>	420	6209835	<b>6490964</b>	336			
6411948	<b>3498396</b>	482				6650118	<b>6490972</b>	336			
6429585	<b>3498399</b>	482									
6429486	<b>3498752</b>	485	6326112	<b>6017371</b>	340	6209897	<b>6498019</b>	339			
6412075	<b>3498770</b>	486				6209958	<b>6498027</b>	339			
6412082	<b>3498774</b>	486	6191710	<b>6349404</b>	422	6146833	<b>7084765</b>	78			
6466313	<b>3498776</b>	486	6191772	<b>6349412</b>	422	6146895	<b>7084773</b>	78			
5464228	<b>5300015</b>	344	6191833	<b>6349439</b>	422						
5464266	<b>5300019</b>	344	6191895	<b>6349447</b>	422						
5413530	<b>5300037</b>	342	6191956	<b>6349463</b>	422	5163305	<b>7085111</b>	78			
5413592	<b>5300053</b>	342									
5413653	<b>5300061</b>	342	6192311	<b>6350054</b>	409						
5413714	<b>5300088</b>	342	6192373	<b>6350100</b>	409	5693345	<b>7203100</b>	335			
5901174	<b>5300120</b>	342	6192496	<b>6350151</b>	409	5693352	<b>7203102</b>	335			
5901181	<b>5300124</b>	342				5693369	<b>7203104</b>	335			
5901198	<b>5300127</b>	342	6192557	<b>6350208</b>	408	5693376	<b>7203106</b>	335			
5901204	<b>5300132</b>	342				5693383	<b>7203108</b>	335			
5413899	<b>5301009</b>	342	6194292	<b>6354106</b>	409	5693390	<b>7203110</b>	335			
5413950	<b>5301033</b>	342	6194353	<b>6354114</b>	409	5693406	<b>7203112</b>	335			
5414018	<b>5301041</b>	342	6194414	<b>6354122</b>	409	5693413	<b>7203114</b>	335			
5414070	<b>5301068</b>	342									
5414193	<b>5301084</b>	342	6194476	<b>6355021</b>	423	5847830	<b>7205423</b>	133			
5414315	<b>5301106</b>	342	6194537	<b>6355048</b>	423	5811688	<b>7205432</b>	133			
5901020	<b>5301170</b>	342	6194599	<b>6355056</b>	423	5883753	<b>7205434</b>	133			
5901068	<b>5301172</b>	342	6194650	<b>6355064</b>	423	5980124	<b>7205436</b>	133			
5901075	<b>5301174</b>	342	6194650	<b>6355064</b>	423	6134946	<b>7205480</b>	132			
5901082	<b>5301176</b>	342	6194711	<b>6355072</b>	423	6134977	<b>7205484</b>	132			
5901099	<b>5301180</b>	342	6114610	<b>6355804</b>	424	5930143	<b>7205510</b>	130			
5901105	<b>5301184</b>	342	6579259	<b>6355812</b>	419	5930150	<b>7205520</b>	131			
5414551	<b>5302021</b>	343				5930167	<b>7205524</b>	131			
5414612	<b>5302056</b>	343	6202218	<b>6410081</b>	499	5930174	<b>7205528</b>	131			
5414674	<b>5302064</b>	343	6202270	<b>6410103</b>	499	6634286	<b>7205529</b>	120			
5414735	<b>5302080</b>	343	6202331	<b>6410111</b>	499	5993070	<b>7205530</b>	120			
5414797	<b>5302102</b>	343	6043569	<b>6410154</b>	500	5993087	<b>7205533</b>	120			
5901327	<b>5302170</b>	343	6043682	<b>6410162</b>	500	5993094	<b>7205536</b>	121			
5901358	<b>5302174</b>	343	6589685	<b>6490192</b>	336	5993100	<b>7205540</b>	123			
5901365	<b>5302178</b>	343	6589692	<b>6490194</b>	336	5993117	<b>7205543</b>	123			
5901372	<b>5302182</b>	343	6589708	<b>6490210</b>	338	5993124	<b>7205546</b>	124			
5901389	<b>5302188</b>	343	6589715	<b>6490214</b>	338	6002313	<b>7205550</b>	121			
5900658	<b>5303179</b>	342	6589722	<b>6490218</b>	338	6002375	<b>7205553</b>	121			
5900665	<b>5303182</b>	342	6589739	<b>6490222</b>	338	6330904	<b>7205556</b>	122			
5900696	<b>5303185</b>	342	6589746	<b>6490226</b>	338	6002443	<b>7205560</b>	124			
5900702	<b>5303188</b>	342	6589777	<b>6490240</b>	338	6002504	<b>7205563</b>	124			
5900719	<b>5303191</b>	342	6589784	<b>6490244</b>	338	6111169	<b>7205566</b>	125			
5900726	<b>5303194</b>	342	6589791	<b>6490248</b>	338	5993162	<b>7205570</b>	132			
5900764	<b>5303197</b>	342	6589807	<b>6490252</b>	338	5993131	<b>7205580</b>	127			
5464273	<b>5303202</b>	342	6589814	<b>6490256</b>	338	5993148	<b>7205583</b>	128			
5414971	<b>5303206</b>	342				6002528	<b>7205590</b>	128			
5415039	<b>5303214</b>	342	6590865	<b>6490280</b>	336	6147892	<b>7205620</b>	125			
5415091	<b>5303222</b>	342	6590872	<b>6490282</b>	336	6147908	<b>7205623</b>	125			
5415152	<b>5303230</b>	342	6590889	<b>6490284</b>	336	6147939	<b>7205626</b>	126			
5415275	<b>5303257</b>	342				6147993	<b>7205626</b>	126			
5415336	<b>5303265</b>	342	6590896	<b>6490300</b>	338	6147946	<b>7205630</b>	126			
5417132	<b>5305012</b>	344	6590902	<b>6490304</b>	338	6147953	<b>7205633</b>	126			
5901785	<b>5305016</b>	344	6590919	<b>6490308</b>	338	6147960	<b>7205640</b>	129			
5422594	<b>5327075</b>	387	6590926	<b>6490312</b>	338						
5422655	<b>5327083</b>	387	6590933	<b>6490316</b>	338	6028238	<b>7205660</b>	132			
5422716	<b>5327105</b>	387	6590940	<b>6490320</b>	338	6028245	<b>7205663</b>	132			
5422778	<b>5327121</b>	387	6590957	<b>6490324</b>	338	6028269	<b>7205666</b>	132			
6933259	<b>6006486</b>	78	6590964	<b>6490328</b>	338	6028290	<b>7205669</b>	132			
6355518	<b>6007201</b>	439	6590971	<b>6490340</b>	338	6280551	<b>7205675</b>	133			
6005895	<b>6007228</b>	439	6590995	<b>6490348</b>	338	6280568	<b>7205677</b>	133			
			6591008	<b>6490352</b>	338	6280582	<b>7205679</b>	133			
			6591015	<b>6490356</b>	338	6396016	<b>7205700</b>	132			
			6591022	<b>6490360</b>	338	6396023	<b>7205702</b>	132			
			6591039	<b>6490364</b>	338	6396030	<b>7205704</b>	132			
			6591046	<b>6490368</b>	338	6396047	<b>7205706</b>	132			
			6591053	<b>6490380</b>	338	6396054	<b>7205708</b>	132			
			6591060	<b>6490384</b>	338	6396061	<b>7205710</b>	132			
			6591077	<b>6490388</b>	338	6397228	<b>7205900</b>	487			
						6397235	<b>7205901</b>	487			
						6397242	<b>7205902</b>	487			
						6397266	<b>7205903</b>	487			
						6397297	<b>7205904</b>	487			

01\_VBS\_Produkteinheitenkatalog\_EX\_2018 / en / 2018/11/26 09:27:20 (LLExport\_02231) / 2018/11/26 09:29:57 09:29:57





Type	GTIN	Art. no.	Page
		/100 pc.	
1015 10 G	5007753	1009079	316
1015 11 G	5007814	1009087	316
1015 12 G	5007876	1009109	316
1015 13 G	5007937	1009117	316
1015 14 G	5007999	1009168	316
1015 15 G	5008057	1009184	316
1015 16 G	5008118	1009192	316
1015 17 G	5008170	1009206	316
1015 18 G	5008231	1009214	316
1015 20 G	5008354	1009230	316
1015 25 G	5009078	1009427	316
1015 28 G	5008712	1009362	316
1015 5 G	5007456	1009028	316
1015 6 G	5007517	1009036	316
1015 7 G	5007579	1009044	316
1015 8 G	5007630	1009052	316
1015 9 G	5007692	1009060	316
1020 11-16 A4	5901792	1404168	343
1020 11-16 G	5125891	1404164	343
1020 14-18 A4	5901808	1404184	343
1020 14-18 G	5125952	1404180	343
1020 18-28 A4	5901815	1404292	343
1020 18-28 G	5126010	1404288	343
106 FL 16 8 19	5156734	2012758	218
106 FL 21 10 29	5157090	2012839	219
106 FL 21 10 31	5157335	2012871	219
106 FL 21 12 35	5157151	2012847	219
106 FL 21 14 40	5157458	2012928	219
106 FL 21 6 30	5157212	2012855	219
106 FL 21 8 33	5156918	2012782	219
106 FL 21 9 22	5157038	2012820	219
106 FL 21 9 39	5156970	2012804	219
106 FL 29 14 40	5156857	2012774	219
106 FL M20 8 19	5515173	2013002	217
106 FL M25 10 29	5515470	2013010	218
106 FL M25 10 31	5515531	2013011	218
106 FL M25 12 35	5515593	2013012	218
106 FL M25 14 40	5515654	2013013	218
106 FL M25 6 30	5515234	2013006	218
106 FL M25 8 33	5515296	2013007	218
106 FL M25 9 22	5515357	2013008	218
106 FL M25 9 39	5515418	2013009	218
106 FL M32 10 29	5515951	2013019	218
106 FL M32 10 31	5516019	2013020	218
106 FL M32 12 35	5516071	2013021	218
106 FL M32 14 40	5516132	2013022	218
106 FL M32 6 30	5515715	2013015	218
106 FL M32 8 33	5515777	2013016	218
106 FL M32 9 22	5515838	2013017	218
106 FL M32 9 39	5515890	2013018	218
106 M 20 PS	5465256	2035332	216
106 M 25 PS	5465317	2035340	216
106 M 32 PS	5467410	2035359	216
106 M 40 PS	5467472	2035367	216
106 M 50 PS	5467953	2035375	216
106 M 63 PS	5468011	2035383	216
106 M12 PS	5464952	2035316	216
106 M16 PS	5465072	2035324	216
106 PG11	5172277	2036118	216
106 PG13.5	5172390	2036134	216
106 PG16	5172574	2036169	216
106 PG21	5172635	2036215	216
106 PG29	5172758	2036290	216
106 PG36	5172871	2036363	216
106 PG42	5172994	2036428	216
106 PG48	5173113	2036487	216
106 PG7	5172093	2036061	216
106 PG9	5172215	2036096	216
107 ADA PG11-M16	5372066	2031467	226
107 ADA PG13-M20	5372073	2031468	226
107 ADA PG16-M20	5372080	2031469	226
107 ADA PG21-M25	5372097	2031470	226
107 ADA PG29-M32	5372103	2031471	226
107 ADA PG7-M12	5372042	2031465	226
107 ADA PG9-M12	5372059	2031466	226
107 B PG11	5167112	2029111	227
107 B PG11	5167112	2029111	254
107 B PG13.5	5167174	2029138	227
107 B PG13.5	5167174	2029138	254
107 B PG16	5167235	2029162	227
107 B PG16	5167235	2029162	254

Type	GTIN	Art. no.	Page
		/100 pc.	
107 B PG21	5167297	2029219	227
107 B PG21	5167297	2029219	254
107 B PG29	5167358	2029294	227
107 B PG29	5167358	2029294	254
107 B PG36	5167419	2029367	227
107 B PG36	5167419	2029367	254
107 B PG42	5167471	2029421	227
107 B PG42	5167471	2029421	254
107 B PG48	5167532	2029480	227
107 B PG48	5167532	2029480	254
107 B PG9	5167051	2029103	227
107 B PG9	5167051	2029103	254
107 C V 16 2x6	5824718	2029634	213
107 C V 16 3x5	5824657	2029626	213
107 C V 16 3x6	5824770	2029642	213
107 C V 16 5x4	5824596	2029618	213
107 C V 21 2x8	5824893	2029669	213
107 C V 21 3x7	5824831	2029650	213
107 C VM 20 2x4	5035831	2029672	213
107 C VM 20 2x6	5035954	2029677	213
107 C VM 20 4x5	5035893	2029675	213
107 C VM 25 2x6	5036135	2029685	213
107 C VM 25 2x8	5036258	2029690	213
107 C VM 25 3x6	5036074	2029682	213
107 C VM 25 3x7	5036197	2029688	213
107 C VM 25 5x4	5036012	2029679	213
107 C VM 32 2x8	5036319	2029693	213
107 C VM 32 4x8	5036371	2029696	213
107 D PG11 GTP	5164890	2027119	254
107 D PG13.5 GTP	5164951	2027135	254
107 D PG16 GTP	5165019	2027151	254
107 D PG21 GTP	5165071	2027216	254
107 D PG7 GTP	5164777	2027070	254
107 D PG9 GTP	5164838	2027097	254
107 E M 12-16 PA	5371878	2031450	225
107 E M 16-20 PA	5371885	2031451	225
107 E M 20-25 PA	5371915	2031452	225
107 E M 25-32 PA	5371922	2031453	225
107 E M 32-40 PA	5371939	2031454	225
107 E PG11 PA	5163695	2025531	223
107 E PG11 PS	5163091	2025116	222
107 E PG13.5 PA	5163756	2025566	223
107 E PG13.5 PS	5163152	2025132	222
107 E PG16 PS	5163213	2025167	222
107 E PG21 PA	5163879	2025604	223
107 E PG21 PS	5163275	2025213	222
107 E PG29 PS	5163336	2025299	222
107 E PG36 PA	5163992	2025647	223
107 E PG36 PS	5163398	2025361	222
107 E PG42 PS	5163459	2025426	222
107 E PG48 PS	5163510	2025485	222
107 E PG7 PS	5162971	2025078	222
107 E PG9 PS	5163039	2025094	222
107 F M12 PE	5374299	2030004	227
107 F M12 PE	5374299	2030004	254
107 F M16 PE	5374350	2030008	227
107 F M16 PE	5374350	2030008	254
107 F M20 PE	5375678	2030012	227
107 F M20 PE	5375678	2030012	254
107 F M25 PE	5375913	2030016	227
107 F M25 PE	5375913	2030016	254
107 F M32 PE	5376156	2030020	227
107 F M32 PE	5376156	2030020	254
107 F M40 PE	5376514	2030024	227
107 F M40 PE	5376514	2030024	254
107 F M50 PE	5376576	2030028	227
107 F M50 PE	5376576	2030028	254
107 F M63 PE	5377290	2030032	227
107 F M63 PE	5377290	2030032	254
107 F PG11 PE	5168317	2030101	228
107 F PG11 PE	5168317	2030101	255
107 F PG13.5 PE	5168379	2030136	228
107 F PG13.5 PE	5168379	2030136	255
107 F PG16 PE	5168430	2030160	228
107 F PG16 PE	5168430	2030160	255
107 F PG21 PE	5168492	2030217	228
107 F PG21 PE	5168492	2030217	255
107 F PG29 PE	5168553	2030292	228
107 F PG29 PE	5168553	2030292	255
107 F PG36 PE	5168614	2030365	228
107 F PG36 PE	5168614	2030365	255
107 F PG48 PE	5168737	2030489	228
107 F PG48 PE	5168737	2030489	255
107 F PG7 PE	5168195	2030071	228



Type	GTIN	Art. no.	Page
		/100 pc.	
107 F PG7 PE	5168195	2030071	255
107 F PG9 PE	5168256	2030098	228
107 F PG9 PE	5168256	2030098	255
107 R M20-12 PA	5377412	2030616	224
107 R M20-16 PA	5383352	2030619	224
107 R M25-12 PA	5384076	2030624	224
107 R M25-16 PA	5389118	2030626	224
107 R M25-20 PA	5389170	2030628	224
107 R M32-12 PA	5394518	2030632	224
107 R M32-16 PA	5401711	2030634	224
107 R M32-20 PA	5402497	2030637	224
107 R M32-25 PA	5402558	2030640	224
107 R M40-16 PA	5402619	2030643	224
107 R M40-20 PA	5402671	2030646	224
107 R M40-25 PA	5402732	2030649	224
107 R M40-32 PA	5402794	2030652	224
107 R M50-20 PA	5402978	2030655	224
107 R M50-25 PA	5403517	2030659	224
107 R M50-32 PA	5403999	2030661	224
107 R M50-40 PA	5404118	2030664	224
107 R M63-25 PA	5405610	2030667	224
107 R M63-32 PA	5405795	2030670	224
107 R M63-40 PA	5405856	2030673	224
107 R M63-50 PA	5407713	2030675	224
107 R PG11- 7 PA	5824350	2030705	225
107 R PG13- 9 PA	5434238	2030713	225
107 R PG16- 9 PA	5434351	2030748	225
107 R PG16-11 PA	5434412	2030756	225
107 R PG21-11 PA	5907510	2030764	225
107 R PG21-13 PA	5434535	2030772	225
107 R PG21-16 PA	5434597	2030780	225
107 R PG29-16 PA	5824411	2030799	225
107 R PG29-21 PA	5434658	2030802	225
107 R PG36-21 PA	5824473	2030829	225
107 R PG36-29 PA	5434719	2030810	225
107 R PG42-29 PA	5824534	2030837	225
107 S VTEC M12	5035299	2028870	214
107 S VTEC M12	5035299	2028870	229
107 S VTEC M12	5035299	2028870	256
107 S VTEC M16	5035350	2028873	214
107 S VTEC M16	5035350	2028873	229
107 S VTEC M16	5035350	2028873	256
107 S VTEC M20	5035411	2028875	214
107 S VTEC M20	5035411	2028875	229
107 S VTEC M20	5035411	2028875	256
107 S VTEC M25	5035473	2028877	214
107 S VTEC M25	5035473	2028877	229
107 S VTEC M25	5035473	2028877	256
107 S VTEC M32	5035534	2028880	214
107 S VTEC M32	5035534	2028880	229
107 S VTEC M32	5035534	2028880	256
107 S VTEC M40	5035596	2028883	214
107 S VTEC M40	5035596	2028883	229
107 S VTEC M40	5035596	2028883	256
107 S VTEC M50	5035718	2028885	214
107 S VTEC M50	5035718	2028885	229
107 S VTEC M50	5035718	2028885	256
107 S VTEC PG11	5843672	2028913	214
107 S VTEC PG11	5843672	2028913	229
107 S VTEC PG11	5843672	2028913	256
107 S VTEC PG13	5843733	2028921	214
107 S VTEC PG13	5843733	2028921	229
107 S VTEC PG13	5843733	2028921	256
107 S VTEC PG16	5843795	2028948	214
107 S VTEC PG16	5843795	2028948	229
107 S VTEC PG16	5843795	2028948	256
107 S VTEC PG21	5843856	2028956	214
107 S VTEC PG21	5843856	2028956	229
107 S VTEC PG21	5843856	2028956	256
107 S VTEC PG29	5843917	2028964	214
107 S VTEC PG29	5843917	2028964	229
107 S VTEC PG29	5843917	2028964	256
107 S VTEC PG36	5843979	2028972	214
107 S VTEC PG36	5843979	2028972	229
107 S VTEC PG36	5843979	2028972	256
107 S VTEC PG42	5844037	2028980	214
107 S VTEC PG42	5844037	2028980	229
107 S VTEC PG42	5844037	2028980	256
107 S VTEC PG48	5844099	2028999	214
107 S VTEC PG48	5844099	2028999	229
107 S VTEC PG48	5844099	2028999	256
107 S VTEC PG7	5843559	2028891	214
107 S VTEC PG7	5843559	2028891	229
107 S VTEC PG7	5843559	2028891	256

Type	GTIN	Art. no.	Page
		/100 pc.	
107 S VTEC PG9	5843610	2028905	214
107 S VTEC PG9	5843610	2028905	229
107 S VTEC PG9	5843610	2028905	256
107 V PG 7 PVC	5167594	2029707	229
107 V PG 7 PVC	5167594	2029707	257
107 V PG 9 PVC	5167655	2029715	229
107 V PG 9 PVC	5167655	2029715	257
107 V PG11 PVC	5167716	2029723	229
107 V PG11 PVC	5167716	2029723	257
107 V PG13.5 PVC	5167778	2029731	229
107 V PG13.5 PVC	5167778	2029731	257
107 V PG16 PVC	5167839	2029758	229
107 V PG16 PVC	5167839	2029758	257
107 V PG21 PVC	5167891	2029766	229
107 V PG21 PVC	5167891	2029766	257
107 V PG29 PVC	5167952	2029774	229
107 V PG29 PVC	5167952	2029774	257
107 W PG 9 PA	5445395	2029901	226
107 W PG11 PA	5445456	2029928	226
107 W PG13.5 PA	5445517	2029936	226
107 W PG16 PA	5445579	2029944	226
107 W PG21 PA	5445630	2029952	226
107 Z PG 9 PA	5161653	2023091	223
107 Z PG11 PA	5161714	2023113	223
107 Z PG13.5 PA	5161776	2023121	223
107 Z PG16 PA	5161837	2023164	223
107 Z PG21 PA	5161899	2023210	223
107 Z PG29 PA	5161950	2023296	223
107CR VM 12	5360582	2029560	214
107CR VM 16	5360599	2029563	214
107CR VM 20	5360605	2029566	214
107CR VM 25	5360636	2029569	214
107CR VM 32	5360643	2029572	214
107CR VM 40	5360650	2029575	214
107CR VM 50	5360667	2029578	214
107CR VM 63	5360698	2029581	214
107VS VM 12 PA	5389972	2029517	215
107VS VM 16 PA	5389989	2029520	215
107VS VM 20 PA	5389996	2029523	215
107VS VM 27 PA	6117512	2029529	215
107VS VM 35 PA	6117529	2029533	215
107VS VM 5 PA	5389934	2029511	215
107VS VM 9 PA	5389941	2029514	215
108 M12 PS	5409274	2033003	222
108 M16 PS	5424031	2033007	222
108 M20 PS	5426554	2033011	222
108 M25 PS	5426615	2033016	222
108 M32 PS	5431299	2033021	222
108 M40 PS	5434177	2033026	222
108 M50 PS	5452478	2033032	222
108 M63 PS	5464778	2033038	222
108 PG 7	5170235	2033070	222
108 PG 9	5170297	2033097	222
108 PG11	5170358	2033119	222
108 PG13.5	5170419	2033135	222
108 PG16	5170471	2033151	222
108 PG21	5170532	2033216	222
108 PG29	5170594	2033291	222
108 PG36	5170655	2033364	222
108 PG42	5170716	2033429	222
108 PG48	5170778	2033488	222
		/pc.	
109 M20 LGR	6595723	2034680	106
109 M20 LGR	6595723	2034680	234
		/100 pc.	
1101 3.4x100	5288077	3341992	476
1101 3.4x50	5287773	3341496	476
1101 3.4x60	5287834	3341607	476
1101 3.4x70	5287896	3341704	476
1101 3.4x80	5287957	3341801	476
1101 3.4x90	5288015	3341909	476
1101 3x40	5287537	3341046	476
1101 3x50	5287599	3341054	476
1101 3x60	5287650	3341062	476
1101 3x70	5287711	3341070	476
1101 Z 40 G	5288138	3342042	476
1101 Z 50 G	5288190	3342050	476
1101 Z 60 G	5288251	3342069	476
1101 Z 70 G	5288312	3342077	476

Type	GTIN	Art. no.	Page	Type	GTIN	Art. no.	Page
		/100 pc.				/100 pc.	
1101 Z3.4x50 G	5288374	3342506	476	129 M32 SW	5469155	2047969	365
1101 Z3.4x60 G	5288435	3342603	476	129 M40	5037699	2047861	365
1101 Z3.4x70 G	5288497	3342700	476	129 M40 SW	5469216	2047977	365
1101 Z3.4x80 G	5288558	3342808	476	129 M50	5037637	2047888	365
				129 M50 SW	5469278	2047985	365
113 M20 LGR	5088639	2024063	217	129 M63	5037576	2047896	365
113 PG13.5 LGR	5162858	2024136	217	129 M63 SW	5469339	2047993	365
113 PG16 LGR	5162919	2024160	217	129 PG11	5180135	2044110	366
				129 PG13.5	5180197	2044137	366
115 GR-GN	5228011	2340038	230	129 PG16	5180258	2044161	366
				129 PG29	5180371	2044293	366
116 M12 LGR PA	5874157	2048906	220	129 PG36	5180432	2044366	366
116 M12 LGR PS	5128656	2049503	221	129 PG42	5180494	2044420	366
116 M12 SGR PA	5446477	2048752	220	129 PG48	5180555	2044471	366
116 M12 SW PA	5089179	2049066	220	129 TB M16	6332243	2047812	365
116 M16 LGR PA	5874218	2048914	220	129 TB M16 SW	6332335	2047936	365
116 M16 LGR PS	5139331	2049511	221	129 TB M20	6332250	2047831	365
116 M16 SGR PA	5446538	2048760	220	129 TB M20 SW	6332342	2047944	365
116 M16 SW PA	5095354	2049074	220	129 TB M25	6332267	2047839	365
116 M20 LGR PA	5944539	2048922	220	129 TB M25 SW	6332373	2047952	365
116 M20 LGR PS	5153313	2049538	221	129 TB M32	6332274	2047855	365
116 M20 SGR PA	5446590	2048779	220	129 TB M32 SW	6332380	2047971	365
116 M20 SW PA	5095415	2049082	220	129 TB M40	6332281	2047863	365
116 M25 LGR PA	5944591	2048930	220	129 TB M40 SW	6332397	2047979	365
116 M25 LGR PS	5155478	2049546	221	129 TB M50	6332311	2047890	365
116 M25 SGR PA	5446651	2048787	220	129 TB M50 SW	6332403	2047987	365
116 M25 SW PA	5095538	2049090	220	129 TB M63	6332328	2047898	365
116 M32 LGR PA	5944652	2048949	220	129 TB M63 SW	6332434	2047995	365
116 M32 LGR PS	5161592	2049554	221	129 TB PG11	6594108	2044511	365
116 M32 SGR PA	5446712	2048795	220	129 TB PG13,5	6594115	2044513	365
116 M32 SW PA	5095651	2049104	220	129 TB PG16	6594122	2044516	365
116 M40 LGR PA	5088998	2048957	220	129 TB PG21	6594139	2044521	365
116 M40 LGR PS	5228615	2049562	221	129 TB PG29	6594146	2044529	365
116 M40 SGR PA	5088752	2048809	220	129 TB PG36	6594153	2044536	365
116 M40 SW PA	5095712	2049112	220	129 TB PG42	6594160	2044542	365
116 M50 LGR PA	5089056	2048965	220	129 TB PG48	6594177	2044548	365
116 M50 LGR PS	5232810	2049570	221	129 TB PG9	6594092	2044509	365
116 M50 SGR PA	5088875	2048817	220				
116 M50 SW PA	5096313	2049120	220	157 MS PG 7	5157755	2013061	250
116 M63 LGR PA	5089117	2048973	220	157 MS PG 9	5157816	2013096	250
116 M63 LGR PS	5315018	2049589	221	157 MS PG11	5157878	2013118	250
116 M63 SGR PA	5088936	2048825	220	157 MS PG13.5	5157939	2013134	250
116 M63 SW PA	5127758	2049139	220	157 MS PG16	5157991	2013169	250
116 PG 7	5178811	2043076	221	157 MS PG21	5158059	2013215	250
116 PG 9	5178873	2043092	221	157 MS PG29	5158110	2013290	250
116 PG11	5178934	2043114	221				
116 PG13.5	5178996	2043130	221	159 MS PG 7	5181811	2046075	247
116 PG16	5179054	2043165	221	159 MS PG 9	5181873	2046091	247
116 PG21	5179115	2043211	221	159 MS PG11	5181934	2046113	247
116 PG29	5179177	2043297	221	159 MS PG13.5	5181996	2046121	247
116 PG36	5179238	2043351	221	159 MS PG16	5182054	2046164	247
116 PG42	5179290	2043424	221	159 MS PG21	5182115	2046210	247
116 PG48	5179351	2043483	221	159 MS PG29	5182177	2046296	247
116 VDE PG 9 PA	5182474	2048094	220	159 MS PG36	5182238	2046369	247
116 VDE PG 9 PA	5182474	2048094	221	159 MS PG42	5182290	2046423	247
116 VDE PG11 PA	5182535	2048116	220	159 MS PG48	5182351	2046482	247
116 VDE PG11 PA	5182535	2048116	221				
116 VDE PG13.5PA	5182597	2048132	220	1594 22 G	5106159	1310925	321
116 VDE PG13.5PA	5182597	2048132	221				
116 VDE PG16 PA	5182658	2048167	220	162 MS M16	5517696	2083712	245
116 VDE PG16 PA	5182658	2048167	221	162 MS M20	5517757	2083716	245
116 VDE PG21 PA	5182719	2048221	220	162 MS M25	5517818	2083720	245
116 VDE PG21 PA	5182719	2048221	221	162 MS M32	5517870	2083724	245
116 VDE PG29 PA	5182771	2048299	220	162 MS M40	5517931	2083728	245
116 VDE PG29 PA	5182771	2048299	221	162 MS M50	5517993	2083732	245
116 VDE PG36 PA	5182832	2048361	220	162 MS M63	5518051	2083736	245
116 VDE PG36 PA	5182832	2048361	221	162 MS PG 9	5582670	2082519	246
116 VDE PG42 PA	5182894	2048426	220	162 MS PG11	5187578	2082500	246
116 VDE PG42 PA	5182894	2048426	221	162 MS PG13.5	5187639	2082527	246
116 VDE PG48 PA	5182955	2048485	220	162 MS PG16	5187691	2082543	246
116 VDE PG48 PA	5182955	2048485	221	162 MS PG21	5187752	2082578	246
116 VDE PG7 PA	5182412	2048078	220	162 MS PG29	5187813	2082594	246
116 VDE PG7 PA	5182412	2048078	221	162 MS PG36	5187875	2082616	246
117 5x2.5	5159858	2022028	116	163 MS M12	5481331	2083612	246
117 5x6	5159919	2022060	116	163 MS M16	5481393	2083620	246
				163 MS M20	5481874	2083639	246
129 M16	5490753	2047810	365	163 MS M25	5481997	2083647	246
129 M16 SW	5468851	2047934	365	163 MS M32	5482055	2083655	246
129 M20	5490692	2047829	365	163 MS M40	5482116	2083663	246
129 M20 SW	5468912	2047942	365	163 MS M50	5482178	2083671	246
129 M25	5490630	2047837	365	163 MS M63	5482239	2083698	246
129 M25 SW	5468974	2047950	365	163 MS PG 7	5186977	2082071	247
129 M32	5487692	2047853	365	163 MS PG 9	5187035	2082098	247



Type	GTIN	Art. no.	Page
		/100 pc.	
163 MS PG11	5187097	2082101	247
163 MS PG13.5	5187158	2082136	247
163 MS PG16	5187219	2082160	247
163 MS PG21	5187271	2082217	247
163 MS PG29	5187332	2082292	247
163 MS PG36	5187394	2082365	247
163 MS PG42	5187455	2082411	247
163 MS PG48	5187516	2082489	247
164 MS PG11	5188834	2084112	249
164 MS PG16	5188957	2084163	249
164 MS PG21	5189015	2084201	249
165 ADA M 50-63	5372219	2088286	250
165 ADA M12-16	5372158	2088280	250
165 ADA M12-PG7	5372325	2088301	252
165 ADA M16-20	5372165	2088281	250
165 ADA M16-PG11	5372332	2088302	252
165 ADA M16-PG7	5390923	2088310	252
165 ADA M16-PG9	5390930	2088312	252
165 ADA M20-25	5372172	2088282	250
165 ADA M20-PG11	5390954	2088316	252
165 ADA M20-PG13	5372349	2088303	252
165 ADA M20-PG16	5390961	2088318	252
165 ADA M20-PG9	5390947	2088314	252
165 ADA M25-32	5372189	2088283	250
165 ADA M25-PG11	5391005	2088320	252
165 ADA M25-PG13	5391012	2088322	252
165 ADA M25-PG16	5372356	2088304	252
165 ADA M25-PG21	5391029	2088324	252
165 ADA M32-40	5372196	2088284	250
165 ADA M32-PG16	5391067	2088328	252
165 ADA M32-PG21	5372363	2088305	252
165 ADA M32-PG29	5391074	2088330	252
165 ADA M40-50	5372202	2088285	250
165 ADA M40-PG21	5391081	2088334	252
165 ADA M40-PG29	5372400	2088306	252
165 ADA M50-PG29	5391135	2088340	252
165 ADA M50-PG42	5372417	2088307	252
165 ADA M63-PG36	5391142	2088344	252
165 ADA M63-PG42	5391173	2088346	252
165 ADA M63-PG48	5391180	2088348	252
165 ADA PG11-M16	5372240	2088292	253
165 ADA PG13-M20	5372257	2088293	253
165 ADA PG16-M20	5372264	2088294	253
165 ADA PG16-M25	5372271	2088295	253
165 ADA PG21-M25	5372288	2088296	253
165 ADA PG21-M32	5372295	2088297	253
165 ADA PG29-M25	5390916	2088289	253
165 ADA PG29-M40	5372301	2088298	253
165 ADA PG36-M50	5372318	2088299	253
165 ADA PG9-M16	5372233	2088291	253
167 R MS M16-12	5475392	2089505	251
167 R MS M20-12	5475453	2089513	251
167 R MS M20-16	5475514	2089521	251
167 R MS M25-16	5475576	2089548	251
167 R MS M25-20	5475637	2089556	251
167 R MS M32-20	5475699	2089564	251
167 R MS M32-25	5475750	2089572	251
167 R MS M40-25	5475811	2089580	251
167 R MS M40-32	5475873	2089599	251
167 R MS M50-32	5476412	2089602	251
167 R MS M50-40	5476474	2089610	251
167 R MS M63-40	5476535	2089629	251
167 R MS M63-50	5476597	2089637	251
167 R MS PG11-7	5192794	2089041	251
167 R MS PG11-9	5192855	2089076	251
167 R MS PG13-11	5193036	2089130	251
167 R MS PG13-7	5192916	2089092	251
167 R MS PG13-9	5192978	2089114	251
167 R MS PG16-11	5193159	2089173	251
167 R MS PG16-13	5193210	2089203	251
167 R MS PG16-9	5193098	2089157	251
167 R MS PG21-11	5193272	2089238	251
167 R MS PG21-13	5193333	2089254	251
167 R MS PG21-16	5193395	2089270	251
167 R MS PG29-16	5193456	2089297	251
167 R MS PG29-21	5193517	2089319	251
167 R MS PG36-21	5193579	2089335	251
167 R MS PG36-29	5193630	2089351	251
167 R MS PG42-36	5193753	2089408	251
167 R MS PG48-36	5193814	2089424	251
167 R MS PG48-42	5193876	2089440	251

Type	GTIN	Art. no.	Page
167 R MS PG9-7	5192732	/100 pc. 2089025	251
168 MS M12	5471738	2090511	249
168 MS M16	5471790	2090538	249
168 MS M20	5472810	2090546	249
168 MS M25	5472933	2090554	249
168 MS M32	5472995	2090562	249
168 MS M40	5473411	2090570	249
168 MS M50	5474012	2090589	249
168 MS M63	5474074	2090597	249
168 MS PG 7	5193937	2090074	249
168 MS PG 9	5193999	2090090	249
168 MS PG11	5194057	2090112	249
168 MS PG13	5194118	2090139	249
168 MS PG16	5194170	2090163	249
168 MS PG21	5194231	2090201	249
168 MS PG29	5194293	2090295	249
168 MS PG36	5194354	2090368	249
168 MS PG42	5194415	2090422	249
168 MS PG48	5194477	2090481	249
169 MS M12	5474135	2091607	248
169 MS M16	5931690	2091615	248
169 MS M20	5931751	2091623	248
169 MS M25	5931812	2091631	248
169 MS M32	5931874	2091658	248
169 MS M40	5474197	2091666	248
169 MS M50	5474791	2091674	248
169 MS M63	5474852	2091682	248
169 MS M75	5897712	2091685	248
169 MS PG 7	5194538	2091070	248
169 MS PG 9	5194590	2091097	248
169 MS PG11	5194651	2091119	248
169 MS PG13.5	5194712	2091135	248
169 MS PG16	5194774	2091151	248
169 MS PG21	5194835	2091216	248
169 MS PG29	5194897	2091291	248
169 MS PG36	5194958	2091364	248
169 MS PG42	5195016	2091429	248
169 MS PG48	5195078	2091488	248
169 MSS M12	5903710	2091705	248
169 MSS M16	5903727	2091709	248
169 MSS M20	5903758	2091713	248
169 MSS M25	5903765	2091717	248
169 MSS M32	5903772	2091721	248
169 MSS M40	5903789	2091725	248
169 MSS M50	5903819	2091729	248
169 MSS M63	5903826	2091733	248
170 M16	5469810	2088428	227
170 M16	5469810	2088428	255
170 M20	5469933	2088436	227
170 M20	5469933	2088436	255
170 M25	5469995	2088444	227
170 M25	5469995	2088444	255
170 M32	5470052	2088452	227
170 M32	5470052	2088452	255
170 M40	5470533	2088460	227
170 M40	5470533	2088460	255
170 M50	5470595	2088479	227
170 M50	5470595	2088479	255
171 M12	5470953	2088703	228
171 M12	5470953	2088703	255
171 M16	5471011	2088711	228
171 M16	5471011	2088711	255
171 M20	5471257	2088738	228
171 M20	5471257	2088738	255
171 M25	5471318	2088746	228
171 M25	5471318	2088746	255
171 M32	5471370	2088754	228
171 M32	5471370	2088754	255
171 M40	5471554	2088762	228
171 M40	5471554	2088762	255
171 M50	5471615	2088770	228
171 M50	5471615	2088770	255
171 M63	5471677	2088789	228
171 M63	5471677	2088789	255
171 PG 9	5192190	2088819	228
171 PG 9	5192190	2088819	256
171 PG11	5192251	2088827	228
171 PG11	5192251	2088827	256
171 PG13.5	5192312	2088835	228
171 PG13.5	5192312	2088835	256

Type	GTIN	Art. no.	Page
171 PG16	5192374	/100 pc. 2088843	228
171 PG16	5192374	2088843	256
171 PG21	5192435	2088851	228
171 PG21	5192435	2088851	256
171 PG29	5192497	2088878	228
171 PG29	5192497	2088878	256
171 PG36	5192558	2088886	228
171 PG36	5192558	2088886	256
171 PG42	5192619	2088894	228
171 PG42	5192619	2088894	256
186	5864974	/pc. 3010104	213
192 DD	6209774	/100 pc. 6490905	337
1973 20-40 LGR	5640035	2148862	271
1973 3-13 LGR	5947899	2148803	271
1973 8-28 LGR	5877691	2148846	271
1974 16-23	5742999	2197804	271
1974 22-30	5742937	2197812	271
1974 2X12-25	5742579	2197863	272
1974 2X4-12	5742630	2197855	272
1975 12-15	5844518	2148021	271
1975 16-19	5844570	2148048	271
1975 19-22	5844631	2148056	271
1976 12-15	5863779	2148501	271
1976 16-21	5863830	2148528	271
1976 22-28	5863892	2148536	271
1996 40	5705796	2222833	287
1996 50	5705734	2222841	287
1996 60	5707837	2222868	287
1996 70	5509837	2222876	287
1996 O	5698357	2222809	287
2004 18 LGR	5217275	2227223	292
2004 18 RW	5214878	2225220	293
2004 25 LGR	5217336	2227231	292
2004 25 RW	5214939	2225239	293
2005 18 LGR	5217459	2227347	292
2005 18 RW	5215059	2225379	293
2005 25 LGR	5217398	2227339	292
2005 25 RW	5214991	2225344	293
2006 18 RW	5215110	2225409	293
2006 25 LGR	5217572	2227428	292
2006 25 RW	5215172	2225417	293
2006 35 LGR	5217633	2227436	292
2006 35 RW	5215233	2225425	293
2007 18 RW	5215295	2225506	293
2007 25 LGR	5217756	2227517	292
2007 25 RW	5215356	2225514	293
2007 25 SW	5336372	2232146	292
2007 35 LGR	5217817	2227525	292
2007 35 RW	5215417	2225522	293
2008 25 LGR	5217930	2227614	292
2008 25 RW	5215530	2225611	293
2008 25 SW	5336310	2232170	292
2008 35 LGR	5217992	2227622	292
2008 35 RW	5215592	2225638	293
2008 45 LGR	5218050	2227630	292
2009 25 LGR	5218173	2227711	292
2009 25 RW	5215776	2225719	293
2009 25 SW	5336198	2232219	292
2009 35 LGR	5218234	2227738	292
2009 35 LGR SP	5607694	2227762	292
2009 35 RW	5215837	2225727	293
2009 45 LGR	5218296	2227746	292
2009 45 LGR SP	5607878	2227797	292
2010 25 LGR	5218357	2227800	292
2010 25 RW	5215899	2225808	293
2010 25 SW	5336136	2232235	292
2010 35 LGR	5218418	2227819	292
2010 35 RW	5215950	2225816	293

Type	GTIN	Art. no.	Page
2010 45 LGR	5218470	/100 pc. 2227827	292
2011 25 RW	5216070	2225905	293
2011 35 LGR	5218593	2227916	292
2011 35 RW	5216131	2225913	293
2011 45 LGR	5218654	2227924	292
2012 25 RW	5216254	2226014	293
2012 35 LGR	5218777	2228025	292
2012 35 RW	5216315	2226022	293
2012 35 SW	5335955	2232316	292
2012 45 LGR	5218838	2228033	292
2014 30 RW	5216438	2226103	293
2014 40 LGR	5218951	2228114	292
2014 40 RW	5216490	2226111	293
2014 50 LGR	5219019	2228122	292
2016 40 LGR	5219132	2228211	292
2016 40 RW	5216674	2226219	293
2016 50 LGR	5219194	2228238	292
2018 40 LGR	5219255	2228300	292
2018 40 RW	5216797	2226308	293
2018 50 LGR	5219316	2228319	292
2020 40 LGR	5219378	2228408	292
2020 40 RW	5216919	2226405	293
2020 50 LGR	5219439	2228416	292
2025 18 LGR	5219552	2228610	290
2025 18 RW	5496519	2228686	290
2025 25 LGR	5219613	2228629	290
2025 25 RW	5828556	2228688	290
2026 18 LGR	5219675	2228718	291
2026 18 RW	5496397	2228420	288
2026 25 LGR	5219736	2228726	291
2026 25 LGR SP	5608110	2228432	291
2026 25 RW	5496458	2228422	288
2026 35 LGR	5219798	2228734	291
2026 35 LGR SP	5608172	2228440	291
2026 45 LGR	5608837	2228750	291
2027 25 LGR	5219859	2228823	291
2027 30 LGR	5219910	2228831	291
2027 40 LGR	5219972	2228858	291
2028 40 LGR	5220039	2228904	291
2031 10	5726951	2205398	274
2031 20	5651635	2205404	274
2031 20 SP	5651642	2205408	274
2031 40	5651666	2205416	274
2031 40 SP	5651703	2205420	274
2031 F 10	5726968	2205400	274
2031 F 20	5651659	2205412	274
2031 F 40	5651710	2205423	274
2031 M 15 A2	5809395	2207080	303
2031 M 15 A4	5809456	2207132	303
2031 M 15 FS	5863953	2207028	303
2031 M 30 A2	5809401	2207088	303
2031 M 30 A4	5809463	2207140	303
2031 M 30 FS	5798798	2207036	303
2031 M 70 A2	5809449	2207112	303
2031 M 70 A4	5809470	2207164	303
2031 M 70 FS	5022497	2207060	303
2032	5211273	2205017	276
2032 AS	5710028	2205052	276
2032 F	5211099	2204908	276
2032 SD	5210917	2204800	277
2032 SD SP	5597490	2204851	277
2032 SP	5597674	2204975	276
2033	5211334	2205033	276
2033 AS	5710035	2205053	276
2033 D 15x3 G	5044970	2205097	305
2033 D 25x19	5211457	2205092	278
2033 F	5211150	2204916	276
2033 M A2	5036616	2204000	305
2033 SD	5210979	2204819	277
2033 SD SP	5597551	2204878	277
2033 SP	5597735	2204983	276



Type	GTIN	Art. no.	Page	Type	GTIN	Art. no.	Page
2033 STD	5693253	/100 pc. 2204541	278	2056 3 28 FT	5067153	/100 pc. 1162284	454
2034	5211396	2205041	277	2056 3 34 ALU	5436331	1183540	454
2034 AS	5710042	2205054	277	2056 3 34 FT	5067214	1162349	454
2034 F	5211211	2204924	277	2056 3 40 FT	5067276	1162403	454
2034 M A2	5210672	2204010	305	2056 3 46 FT	5067337	1162462	454
2034 SP	5597797	2204991	277	2056 34 A2	5063858	1159550	452
2036 10-15 LGR	5223092	2259141	397	2056 34 ALU	5077534	1183249	452
2036 10-15 LGR	5223092	2259141	401	2056 34 FT	5064695	1160346	452
2036 4-7 LGR	5222972	2259079	397	2056 40 A2	5063919	1159569	452
2036 4-7 LGR	5222972	2259079	401	2056 40 ALU	5077596	1183257	452
2037 12-20 LGR	5221418	2250209	279	2056 40 FT	5064756	1160400	452
2037 16-24 LGR	5221470	2250241	279	2056 46 A2	5063971	1159577	452
2037 18-30 LGR	5221531	2250306	279	2056 46 ALU	5077657	1183265	452
2037 27-43 LGR	5221593	2250438	279	2056 46 FT	5064817	1160451	452
2037 3-7 LGR	5221296	2250071	279	2056 52 A2	5064039	1159585	452
2037 6-13 LGR	5221357	2250136	279	2056 52 ALU	5077718	1183273	452
2047 5-25 LGR	5221654	2251256	397	2056 52 FT	5064879	1160524	452
2047 5-25 LGR	5221654	2251256	401	2056 58 A2	5064091	1159593	452
2050 5-25 LGR	5222132	2254026	397	2056 58 ALU	5077770	1183281	452
2050 5-25 LGR	5222132	2254026	401	2056 58 FT	5064930	1160583	452
2050 5-25 RW	5614890	2254522	397	2056 64 A2	5064152	1159607	452
2050 5-25 RW	5614890	2254522	401	2056 64 ALU	5077831	1183303	452
2051 8-36 LGR	5222194	2254034	397	2056 64 FT	5064992	1160648	452
2051 8-36 LGR	5222194	2254034	401	2056 70 A2	5064213	1159615	452
2054 14-48 LGR	5222798	2255014	404	2056 70 ALU	5435310	1183311	452
2054 14-48 LGR	5222798	2255014	408	2056 70 FT	5065050	1160702	452
2054 14-48 LGR	5222798	2255014	414	2056 76 A2	5064275	1159623	452
2055 24-72 LGR	5222859	2255022	404	2056 76 ALU	5435372	1183338	452
2055 24-72 LGR	5222859	2255022	408	2056 76 FT	5065111	1160761	452
2055 24-72 LGR	5222859	2255022	414	2056 82 FT	5065173	1160826	452
2056 100 FT	5065296	1160990	452	2056 90 FT	5065234	1160907	452
2056 12 A2	5063612	1159518	452	2056 B 35 FT	5081258	1194054	467
2056 12 ALU	5077299	1183206	452	2056 B 40 FT	5081197	1194046	467
2056 12 FT	5064459	1160125	452	2056 B 80 A2	5476771	1194372	467
2056 16 A2	5063674	1159526	452	2056 B 80 FT	5081319	1194089	467
2056 16 ALU	5077350	1183214	452	2056 BE FT	5072492	1174053	457
2056 16 FT	5064510	1160168	452	2056 E 31 FT	5500353	1174606	466
2056 2 12 ALU	5435495	1183389	453	2056 E 37 FT	5500414	1174614	466
2056 2 12 FT	5065357	1161121	453	2056 E 44 FT	5500476	1174630	466
2056 2 16 ALU	5435556	1183397	453	2056 M 100 FT	5063551	1156160	455
2056 2 16 FT	5065418	1161164	453	2056 M 12 A2	5668190	1159712	455
2056 2 22 A2	5066071	1161822	453	2056 M 12 FT	5062714	1156004	455
2056 2 22 ALU	5435617	1183400	453	2056 M 16 A2	5668206	1159716	455
2056 2 22 FT	5065470	1161229	453	2056 M 16 FT	5062776	1156012	455
2056 2 28 A2	5066132	1161830	453	2056 M 22 A2	5668213	1159722	455
2056 2 28 ALU	5435679	1183419	453	2056 M 22 FT	5062837	1156020	455
2056 2 28 FT	5065531	1161288	453	2056 M 28 A2	5668220	1159728	455
2056 2 34 A2	5066194	1161849	453	2056 M 28 FT	5062899	1156039	455
2056 2 34 ALU	5435730	1183427	453	2056 M 34 A2	5668268	1159734	455
2056 2 34 FT	5065593	1161342	453	2056 M 34 FT	5062950	1156047	455
2056 2 40 A2	5066255	1161857	453	2056 M 40 A2	5668275	1159740	455
2056 2 40 ALU	5435792	1183435	453	2056 M 40 FT	5063018	1156055	455
2056 2 40 FT	5065654	1161407	453	2056 M 46 A2	5668282	1159746	455
2056 2 46 A2	5066316	1161865	453	2056 M 46 FT	5063070	1156063	455
2056 2 46 ALU	5435853	1183443	453	2056 M 52 A2	5668299	1159752	455
2056 2 46 FT	5065715	1161466	453	2056 M 52 FT	5063131	1156071	455
2056 2 52 A2	5066378	1161873	453	2056 M 58 A2	5668305	1159758	455
2056 2 52 ALU	5435914	1183451	453	2056 M 58 FT	5063193	1156098	455
2056 2 52 FT	5065777	1161520	453	2056 M 64 A2	5668312	1159764	455
2056 2 58 A2	5066439	1161881	453	2056 M 64 FT	5063254	1156101	455
2056 2 58 ALU	5435976	1183478	453	2056 M 70 A2	5668329	1159770	455
2056 2 58 FT	5065838	1161571	453	2056 M 70 FT	5063315	1156128	455
2056 2 64 A2	5066491	1161903	453	2056 M 76 A2	5668336	1159776	455
2056 2 64 FT	5065890	1161644	453	2056 M 76 FT	5063377	1156136	455
2056 22 A2	5063735	1159534	452	2056 M 82 FT	5063438	1156144	455
2056 22 ALU	5077411	1183222	452	2056 M 90 FT	5063490	1156152	455
2056 22 FT	5064572	1160222	452	2056 M2 12 FT	5494836	1156179	456
2056 28 A2	5063797	1159542	452	2056 M2 16 FT	5494898	1156187	456
2056 28 ALU	5077473	1183230	452	2056 M2 22 FT	5494959	1156195	456
2056 28 FT	5064633	1160281	452	2056 M2 28 FT	5958703	1156209	456
2056 3 12 FT	5066972	1162128	454	2056 M3 12 FT	5958765	1156241	456
2056 3 16 FT	5067030	1162160	454	2056 M3 16 FT	5958826	1156268	456
2056 3 22 ALU	5436218	1183524	454	2056 M3 22 FT	5958888	1156276	456
2056 3 22 FT	5067092	1162225	454	2056 M3 28 FT	5958949	1156284	456
2056 3 28 ALU	5436270	1183532	454	2056F 12 FT	5070634	1169122	462
				2056F 16 FT	5070696	1169165	462
				2056F 2 12 FT	5071532	1170120	463
				2056F 2 16 FT	5071594	1170163	463
				2056F 2 22 FT	5071655	1170228	463
				2056F 2 28 FT	5071716	1170287	463
				2056F 2 34 FT	5071778	1170341	463
				2056F 2 40 FT	5071839	1170406	463
				2056F 2 46 FT	5071891	1170465	463
				2056F 2 52 FT	5071952	1170511	463



Type	GTIN	Art. no.	Page
		/100 pc.	
2056F 22 FT	5070757	1169211	462
2056F 28 FT	5070818	1169289	462
2056F 34 FT	5070870	1169343	462
2056F 40 FT	5070931	1169408	462
2056F 46 FT	5070993	1169467	462
2056F 52 FT	5071051	1169521	462
2056F 58 FT	5071112	1169580	462
2056F 64 FT	5071174	1169645	462
2056F M 12 FT	5495192	1156802	463
2056F M 16 FT	5495253	1156810	463
2056F M 22 FT	5495314	1156829	463
2056F M 28 FT	5495376	1156837	463
2056N 12 ALU	5436515	1183605	450
2056N 12 FT	5067399	1163124	450
2056N 16 ALU	5436577	1183613	450
2056N 16 FT	5067450	1163167	450
2056N 22 ALU	5436638	1183621	450
2056N 22 FT	5067511	1163221	450
2056N 28 ALU	5436690	1183648	450
2056N 28 FT	5067573	1163280	450
2056N 34 ALU	5436751	1183656	450
2056N 34 FT	5067634	1163345	450
2056N 40 ALU	5436812	1183664	450
2056N 40 FT	5067696	1163396	450
2056N 46 ALU	5436874	1183672	450
2056N 46 FT	5067757	1163469	450
2056N 52 ALU	5436935	1183680	450
2056N 52 FT	5067818	1163523	450
2056N 58 ALU	5436997	1183699	450
2056N 58 FT	5067870	1163582	450
2056N 64 FT	5067931	1163647	450
2056N 70 FT	5067993	1163701	450
2056N M 12 FT	5060857	1155407	451
2056N M 16 FT	5060918	1155415	451
2056N M 22 FT	5060970	1155423	451
2056N M 28 FT	5061038	1155431	451
2056N M 34 FT	5061090	1155458	451
2056N M 40 FT	5061151	1155466	451
2056N M 46 FT	5061212	1155474	451
2056N M 52 FT	5061274	1155482	451
2056N M 58 FT	5061335	1155490	451
2056N SAS 12 A2	5432432	1167014	451
2056N SAS 16 A2	5432494	1167022	451
2056N SAS 22 A2	5432555	1167030	451
2056N SAS 28 A2	5432616	1167049	451
2056N SAS 8 A2	5432371	1167006	451
2056RS M 16 FT	5358411	1158305	466
2056RS M 22 FT	5358428	1158309	466
2056RS M 28 FT	5358435	1158313	466
2056RS M 34 FT	5358442	1158317	466
2056RS M 40 FT	5358473	1158321	466
2056RS M 46 FT	5358480	1158325	466
2056RS M 52 FT	5358497	1158329	466
2056RS M 58 FT	5358503	1158333	466
2056RS M 64 FT	5358534	1158337	466
2056U 100 FT	5073574	1175998	458
2056U 12 A2	5074595	1178504	458
2056U 12 ALU	5439035	1184407	458
2056U 12 FT	5072737	1175122	458
2056U 16 A2	5074656	1178512	458
2056U 16 ALU	5439097	1184415	458
2056U 16 FT	5072799	1175165	458
2056U 2 12 FT	5073635	1176129	459
2056U 2 16 FT	5073697	1176161	459
2056U 2 22 FT	5073758	1176226	459
2056U 2 28 FT	5073819	1176285	459
2056U 2 34 FT	5073871	1176331	459
2056U 2 40 FT	5073932	1176404	459
2056U 2 46 FT	5073994	1176463	459
2056U 2 52 FT	5074052	1176528	459
2056U 2 58 FT	5074113	1176587	459
2056U 22 A2	5074717	1178520	458
2056U 22 ALU	5439158	1184423	458
2056U 22 FT	5072850	1175211	458
2056U 28 A2	5074779	1178539	458
2056U 28 ALU	5439219	1184431	458
2056U 28 FT	5072911	1175289	458
2056U 3 12 FT	5074175	1177125	460
2056U 3 16 FT	5074236	1177168	460
2056U 3 22 FT	5074298	1177222	460
2056U 3 28 FT	5074359	1177281	460
2056U 3 34 FT	5074410	1177346	460
2056U 3 40 FT	5074472	1177400	460
2056U 3 46 FT	5074533	1177451	460

Type	GTIN	Art. no.	Page
		/100 pc.	
2056U 34 A2	5074830	1178547	458
2056U 34 ALU	5439271	1184458	458
2056U 34 FT	5072973	1175343	458
2056U 40 A2	5074892	1178555	458
2056U 40 ALU	5439332	1184466	458
2056U 40 FT	5073031	1175408	458
2056U 46 A2	5074953	1178563	458
2056U 46 ALU	5439394	1184474	458
2056U 46 FT	5073093	1175467	458
2056U 52 A2	5075011	1178571	458
2056U 52 ALU	5439455	1184482	458
2056U 52 FT	5073154	1175521	458
2056U 58 A2	5075073	1178598	458
2056U 58 ALU	5439516	1184490	458
2056U 58 FT	5073215	1175580	458
2056U 64 A2	5075134	1178601	458
2056U 64 ALU	5439578	1184504	458
2056U 64 FT	5073277	1175645	458
2056U 70 A2	5075196	1178628	458
2056U 70 ALU	5439752	1184539	458
2056U 70 FT	5073338	1175696	458
2056U 76 A2	5075257	1178636	458
2056U 76 ALU	5439639	1184512	458
2056U 76 FT	5073390	1175769	458
2056U 82 FT	5073451	1175823	458
2056U 90 FT	5073512	1175904	458
2056U M 12 A4	5912255	1158207	461
2056U M 12 FT	5498254	1158007	461
2056U M 16 A4	5912262	1158211	461
2056U M 16 FT	5498315	1158015	461
2056U M 22 A4	5912279	1158215	461
2056U M 22 FT	5498377	1158023	461
2056U M 28 A4	5912286	1158219	461
2056U M 28 FT	5498438	1158031	461
2056U M 34 A4	5912293	1158223	461
2056U M 34 FT	5498490	1158058	461
2056U M 40 A4	5912309	1158227	461
2056U M 40 FT	5498551	1158066	461
2056U M 46 A4	5912316	1158231	461
2056U M 46 FT	5498612	1158074	461
2056U M 52 A4	5912323	1158235	461
2056U M 52 FT	5498674	1158082	461
2056U M 58 A4	5912330	1158239	461
2056U M 58 FT	5498735	1158090	461
2056U M 64 A4	5912347	1158243	461
2056U M 64 FT	5498797	1158104	461
2056U M 70 A4	5912354	1158247	461
2056U M 70 FT	5498858	1158112	461
2056U M 76 A4	5912361	1158251	461
2056U M 76 FT	5498919	1158120	461
2056U-E28 FT	5451211	1174509	467
2056U-E31 FT	5072553	1174541	467
2056U-E34 FT	5451273	1174517	467
2056U-E37 FT	5072614	1174568	467
2056U-E40 FT	5451334	1174525	467
2056U-E44 FT	5072676	1174576	467
2056W 12 FT	5075431	1180126	464
2056W 16 FT	5075493	1180169	464
2056W 2 16 FT	5076391	1181165	465
2056W 2 22 FT	5076452	1181211	465
2056W 2 28 FT	5076513	1181289	465
2056W 2 34 FT	5076575	1181343	465
2056W 2 40 FT	5076636	1181408	465
2056W 2 46 FT	5076698	1181467	465
2056W 2 52 FT	5076759	1181521	465
2056W 2 58 FT	5076810	1181580	465
2056W 22 A2	5079392	1185438	464
2056W 22 ALU	5446354	1184024	464
2056W 22 FT	5075554	1180223	464
2056W 28 A2	5079453	1185446	464
2056W 28 ALU	5437833	1184032	464
2056W 28 FT	5075615	1180282	464
2056W 34 A2	5079514	1185454	464
2056W 34 ALU	5437895	1184040	464
2056W 34 FT	5075677	1180347	464
2056W 40 A2	5079576	1185462	464
2056W 40 ALU	5437956	1184059	464
2056W 40 FT	5075738	1180401	464
2056W 46 A2	5079637	1185470	464
2056W 46 ALU	5438014	1184067	464
2056W 46 FT	5075790	1180460	464
2056W 52 A2	5079699	1185489	464
2056W 52 ALU	5438076	1184075	464
2056W 52 FT	5075851	1180525	464





Type	GTIN	Art. no.	Page
		/100 pc.	
2056W 58 A2	5079750	1185497	464
2056W 58 ALU	5438137	1184083	464
2056W 58 FT	5075912	1180584	464
2056W 64 ALU	5438199	1184091	464
2056W 64 FT	5075974	1180649	464
2056W 70 FT	5076032	1180681	464
2058 12 LGR	5081371	1195123	468
2058 16 LGR	5081432	1195166	468
2058 2 12 LGR	5082576	1196111	469
2058 2 16 LGR	5082637	1196162	469
2058 2 22 LGR	5082699	1196227	469
2058 2 28 LGR	5082750	1196286	469
2058 2 34 LGR	5082811	1196340	469
2058 2 40 LGR	5082873	1196405	469
2058 2 46 LGR	5082934	1196464	469
2058 2 52 LGR	5082996	1196529	469
2058 2 58 LGR	5083054	1196588	469
2058 22 LGR	5081494	1195220	468
2058 28 LGR	5081555	1195271	468
2058 34 LGR	5081616	1195344	468
2058 40 LGR	5081678	1195409	468
2058 46 LGR	5081739	1195468	468
2058 52 LGR	5081791	1195522	468
2058 58 LGR	5081852	1195581	468
2058 64 LGR	5081913	1195646	468
2058 70 LGR	5081975	1195700	468
2058 M2 12 FT	5441434	1199706	470
2058 M2 16 FT	5441496	1199714	470
2058 M2 22 A2	5847649	1196597	470
2058 M2 22 FT	5441557	1199722	470
2058 M2 28 A2	5847656	1196599	470
2058 M2 28 FT	5441618	1199730	470
2058 M2 34 A2	5847663	1196601	470
2058 M2 34 FT	5441670	1199749	470
2058 M2 40 FT	5441731	1199757	470
2058FW 100 LGR	5083955	1197991	468
2058FW 12 LGR	5083115	1197126	468
2058FW 16 LGR	5083177	1197169	468
2058FW 22 LGR	5083238	1197223	468
2058FW 28 LGR	5083290	1197282	468
2058FW 34 LGR	5083351	1197347	468
2058FW 40 LGR	5083412	1197401	468
2058FW 46 LGR	5083474	1197460	468
2058FW 52 LGR	5083535	1197525	468
2058FW 58 LGR	5083597	1197584	468
2058FW 64 LGR	5083658	1197649	468
2058FW 70 LGR	5083719	1197703	468
2058FW 76 LGR	5083771	1197762	468
2058FW 82 LGR	5083832	1197827	468
2058FW 90 LGR	5083894	1197908	468
2058FW M 12 A2	5514091	1197134	469
2058FW M 12 FT	5442035	1199846	469
2058FW M 16 A2	5514152	1197177	469
2058FW M 16 FT	5442097	1199854	469
2058FW M 22 A2	5514213	1197231	469
2058FW M 22 FT	5442158	1199862	469
2058FW M 28 A2	5514275	1197290	469
2058FW M 28 FT	5442219	1199870	469
2058FW M 34 A2	5514336	1197355	469
2058FW M 34 FT	5442271	1199889	469
2058FW M 40 A2	5860297	1197428	469
2058FW M 40 FT	5442332	1199897	469
2058FW M 46 A2	5844334	1197479	469
2058FW M 46 FT	5442394	1199900	469
2058FW M 52 A2	5821892	1197533	469
2058FW M 52 FT	5442455	1199919	469
2058FW M 58 A2	5847632	1197592	469
2058FW M 58 FT	5442516	1199927	469
2058FW M 64 A2	5865995	1197606	469
2058FW M 64 FT	5442578	1199935	469
2058FW M 70 FT	5442639	1199943	469
2058FW M 8 A2	5514039	1197096	469
		price/100	
2064 GTP 2M	5044291	1115057	443
2064 GTPL 2M	5044352	1115065	443
2069 15 1.5 FS	6413010	1115460	442
2069 15 1.5 GTP	5044833	1115421	442
2069 15 1.5 GTPL	5044895	1115456	442
2069 15 2.2 GTP	5045076	1115553	442
2069 15 2.2 GTPL	5045199	1115596	442
2069 1M FS	5045557	1115677	441

Type	GTIN	Art. no.	Page
2069 1M GTP	5045618	1115685	441
2069 2M BK	5045250	1115618	441
2069 2M FS	5045311	1115626	441
2069 2M GTP	5045434	1115650	441
2069 2M GTPL	5045496	1115669	441
2069 3M BK	5871453	1115855	441
2069 L 2M FS	5045977	1115804	441
		/100 pc.	
2069 T100 GTP	5440994	1115382	80
2069 T160 GTP	5441007	1115384	80
2069 T250 GTP	5441038	1115386	80
2069 T350 GTP	5441045	1115388	80
2069 T60 GTP	5440987	1115380	80
2069 X06 FS	6614257	1115876	108
2069 X10 FS	6614264	1115879	108
2069 X16 FS	6614271	1115882	108
2069 X25 FS	6614288	1115887	108
2070 M6 G	5120735	1380028	312
2071 M6 G	5120858	1380222	312
2072 M6 G	5120971	1380427	312
2073 M6 G	5121152	1380729	312
2081 K M6	5305958	3460061	493
2081 M6 G	5306078	3460169	493
2083 M6 G	5306498	3462064	493
2083 M8 G	5306559	3462080	493
2084 K M6	5307150	3463060	494
2084 M6 G	5307211	3463567	494
2084 M8 G	5307273	3463583	494
2085 M6 G	5307334	3464067	494
2085 M8 G	5307396	3464083	494
255 11 LGR	5214335	2222116	285
255 12.5 LGR	5214397	2222124	285
255 14 LGR	5214458	2222140	285
255 16 LGR	5214519	2222167	285
255 17.5 LGR	5214571	2222175	285
255 3.2 LGR	5214038	2222035	285
255 5.2 LGR	5214090	2222051	285
255 6.5 LGR	5214151	2222078	285
255 8 LGR	5214212	2222086	285
255 9.5 LGR	5214274	2222094	285
261 3-6 A4	5901785	5305016	344
261 3-6 G	5417132	5305012	344
2900 M6 13-16 G	5121336	1383094	313
2900 M6 16-19 G	5121398	1383116	313
2900 M6 18-21 G	5121459	1383132	313
2900 M6 19-23 G	5121510	1383167	313
2900 M6 24-29 G	5121572	1383213	313
2900 M6 30-34 G	5121633	1383299	313
2900 M6 33-38 G	5569176	1383310	313
2900 M6 39-42 G	5569237	1383418	313
2900 M6 43-48 G	5121695	1383361	313
2900 M6 49-55 G	5121756	1383426	313
2900 M6 54-60 G	5121817	1383485	313
2900 M6 61-64 G	5569299	1383507	313
2900WM10 21.5 FT	5124450	1388037	314
2900WM10 27 FT	5124511	1388053	314
2900WM10 33.5 FT	5124573	1388061	314
2900WM10 48.5 FT	5124696	1388118	314
2900WM10 60 FT	5124757	1388134	314
2900WM6 13.5 FT	5122838	1385003	313
2900WM6 17 FT	5122890	1385011	313
2900WM6 21.5 FT	5122951	1385038	313
2900WM6 27 FT	5123019	1385054	313
2900WM6 33.5 FT	5123071	1385062	313
2900WM6 42.5 FT	5123132	1385089	313
2900WM6 48.5 FT	5123194	1385119	313
2900WM6 54 FT	5123255	1385127	313
2900WM6 60 FT	5123316	1385135	313
2900WM8 17 FT	5123675	1387014	314
2900WM8 21.5 FT	5123736	1387030	314
2900WM8 27 FT	5123798	1387057	314
2900WM8 33.5 FT	5123859	1387065	314
2900WM8 42.5 FT	5123910	1387081	314

Type	GTIN	Art. no.	Page
2900WM8 48.5 FT	5123972	/100 pc. 1387111	314
2900WM8 60 FT	5124030	1387138	314
2900WM8 75.5 FT	5124092	1387154	314
2900WM8 88 FT	5124153	1387170	314
		/pc.	
2953 B M16 LGR	5510130	2153864	369
2953 B M16 RW	5538998	2153980	369
2953 B M20 LGR	5469452	2153866	369
2953 B M20 RW	5539056	2153982	369
2953 B M25 LGR	5510192	2153868	369
2953 B M25 RW	5539117	2153984	369
2953 B M32 LGR	5510253	2153870	369
2953 B M32 RW	5539179	2153986	369
2953 M M16 LGR	5509950	2153829	369
2953 M M16 RW	5538752	2153971	369
2953 M M20 LGR	5469391	2153831	369
2953 M M20 RW	5538813	2153973	369
2953 M M25 LGR	5510017	2153833	369
2953 M M25 RW	5538875	2153975	369
2953 M M32 LGR	5510079	2153835	369
2953 M M32 RW	5538936	2153977	369
		price/100	
2953 M16 LGR	5028093	2153904	369
2953 M16 RW	5538578	2153960	369
2953 M20 LGR	5027799	2153912	369
2953 M20 RW	5538639	2153963	369
2953 M25 LGR	5025214	2153920	369
2953 M25 RW	5531739	2153966	369
2953 M32 LGR	5025153	2153939	369
2953 M32 RW	5538691	2153969	369
		/pc.	
2953 T M16 LGR	5510314	2153872	370
2953 T M16 RW	5539230	2153992	370
2953 T M20 LGR	5469575	2153874	370
2953 T M20 RW	5539292	2153994	370
2953 T M25 LGR	5510376	2153876	370
2953 T M25 RW	5539599	2153996	370
2953 T M32 LGR	5510437	2153878	370
2953 T M32 RW	5539650	2153998	370
2954 M16 LGR	5482895	2154501	370
2954 M20 LGR	5483014	2154528	370
2954 M25 LGR	5483076	2154536	370
2954 M32 LGR	5483137	2154544	370
		/100 pc.	
2955 F M16 RW	5585671	2149351	265
2955 F M16 STGR	5584353	2149303	265
2955 F M20 RW	5586036	2149357	265
2955 F M20 STGR	5585251	2149309	265
2955 F M25 RW	5586159	2149363	265
2955 F M25 STGR	5585312	2149315	265
2955 F M32 RW	5586395	2149369	265
2955 F M32 STGR	5585435	2149321	265
2955 F M40 RW	5586456	2149375	265
2955 F M40 STGR	5585497	2149327	265
2955 F M50 STGR	5585558	2149333	265
2955 F M63 STGR	5585619	2149339	265
2955 M16	5583219	2149004	264
2955 M16	5583219	2149004	370
2955 M16 SW	5616276	2149559	265
2955 M20	5583936	2149010	264
2955 M20	5583936	2149010	370
2955 M20 SW	5616337	2149563	265
2955 M25	5583998	2149016	264
2955 M25	5583998	2149016	370
2955 M25 SW	5616399	2149567	265
2955 M32	5584056	2149022	264
2955 M32	5584056	2149022	370
2955 M32 SW	5616450	2149571	265
2955 M40	5584292	2149028	264
2955 M40	5584292	2149028	370
2955 M40 SW	5616511	2149575	265
2955 M50	5588191	2149034	264
2955 M50	5588191	2149034	370
2955 M50 SW	5616993	2149579	265
2955 M63	5588252	2149040	264
2955 M63	5588252	2149040	370
2955 M63 SW	5617051	2149583	265
2957 M16	5931911	2149701	266
2957 M19-20	5931928	2149710	266

Type	GTIN	Art. no.	Page
2960 11 M6 LGR	5196990	/100 pc. 2130114	283
2960 12 M6 LGR	5197058	2130122	283
2960 15 M6 LGR	5197119	2130157	283
2960 18 M6 LGR	5197171	2130181	283
2960 22 M6 LGR	5197232	2130211	283
2960 25 M6 LGR	5197294	2130254	283
2960 28 M6 LGR	5197355	2130289	283
2960 35 M6 LGR	5197416	2130351	283
2960 40 M6 LGR	5197478	2130408	283
2960 43 M6 LGR	5197539	2130432	283
2960 47 M6 LGR	5197591	2130475	283
2960 54 M6 LGR	5197652	2130548	283
2962 10 LGR	5199090	2140101	284
2962 12 LGR	5199151	2140128	284
2962 15 LGR	5199212	2140152	284
2962 18 LGR	5199274	2140187	284
2962 22 LGR	5199335	2140233	284
2962 28 LGR	5199397	2140284	284
2962 2X10	5199694	2140608	285
2962 2x16	5199939	2140683	285
2962 2x22	5199991	2140721	285
2962 35 LGR	5199458	2140357	284
2962 42 LGR	5199519	2140411	284
2962 6 LGR	5198970	2140063	284
2962 8 LGR	5199038	2140071	284
2989 M6 G	5306191	3460762	493
2989 M8 G	5306252	3460789	493
2990 M6 G	5306979	3462862	493
2990 M8 G	5307037	3462889	493
3015 12 LGR	5206897	2157128	283
3015 17 LGR	5206958	2157179	283
3015 24 LGR	5207016	2157241	283
3015 34 LGR	5207078	2157349	283
3019 M6 LGR	5207139	2158124	284
3020 LGR	5207191	2158175	284
3021 LGR	5207252	2158248	284
3022 LGR	5207313	2158345	284
3030 2	5213017	2213117	287
3040 2	5195610	2107015	281
3040 3	5195795	2109018	281
3040 LGR	5195436	2105012	280
3041 2	5195672	2107031	281
3041 LGR	5195498	2105039	280
3042 LGR	5195559	2105055	280
3050 2 6-16	5196211	2115018	280
3050 LGR	5195252	2101017	279
3051 LGR	5195313	2101033	279
3052 LGR	5195375	2101068	279
3079 LGR	5196570	2124149	282
3080 LGR	5196631	2124173	282
3081 LGR	5196693	2124254	282
3082 LGR	5196754	2124343	282
3083 LGR	5196815	2124459	282
3100 M6 G	5250272	3131068	500
3100 M8 G	5250333	3131084	500
325 100 FT	5422716	5327105	387
325 130 FT	5422778	5327121	387
325 70 FT	5422594	5327075	387
325 80 FT	5422655	5327083	387
328 1	5126799	1408011	387
328 1	5126799	1408011	409





Type	GTIN	Art. no.	Page	Type	GTIN	Art. no.	Page
328 2	5126850	/100 pc. 1408046	387	46277 T250 L GTP	5897996	/100 pc. 1115278	80
328 2	5126850	1408046	409	46277 T250 L GTP	5897996	1115278	152
		price/100		46277 T250 Q GTP	5897965	1115274	80
339 2	5127031	1408534	384	46277 T250 Q GTP	5897965	1115274	152
		/100 pc.		46277 T350 L GTP	5898016	1115286	80
341 M6x10 G	5254836	3153096	500	46277 T350 L GTP	5898016	1115286	152
341 M6x16 G	5254898	3153150	500	46277 T350 Q GTP	5898009	1115282	80
341 M6x20 G	5254959	3153207	500	46277 T350 Q GTP	5898009	1115282	152
362 16 BK	5291374	3353168	475	4758 3.5x15	5274759	3195007	495
362 18 BK	5291435	3353184	475	4758 3.5x20	5274810	3195015	495
362 23 BK	5291497	3353230	475	4758 3.5x25	5274872	3195023	495
362 30 BK	5291558	3353303	475	4758 3.5x30	5274933	3195031	495
362 40 BK	5291619	3353400	475	4758 3.5x35	5274995	3195058	495
362 50 BK	5291671	3353508	475	4758 3.5x40	5275053	3195066	495
362 60 BK	5291732	3353605	475	4758 3.5x45	5275114	3195074	495
362 Z 16 G	5291916	3354164	475	4758 3.5x50	5275176	3195082	495
362 Z 18 G	5291978	3354180	475	4758 4.0x15	5275237	3195201	495
362 Z 23 G	5292036	3354237	475	4758 4.0x20	5275299	3195228	495
362 Z 30 G	5292098	3354296	475	4758 4.0x25	5275350	3195236	495
362 Z 40 G	5292159	3354407	475	4758 4.0x30	5275411	3195244	495
362 Z 50 G	5292210	3354504	475	4758 4.0x35	5275473	3195252	495
362 Z 60 G	5292272	3354601	475	4758 4.0x40	5275534	3195260	495
4021 K 6-13	5224419	2307618	343	4758 4.0x45	5275596	3195279	495
4021 K 6-13 A4	5901853	2307622	343	4758 4.0x50	5275657	3195287	495
4021 K 9-16	5224471	2307634	343	4758 4.5x25	5275718	3195422	495
4021 K 9-16 A4	5901860	2307638	343	4758 4.5x30	5275770	3195430	495
4024 16-23	5224358	2305232	343	4758 4.5x35	5275831	3195449	495
4024 9-16	5224297	2305151	343	4758 4.5x40	5275893	3195457	495
4028	5213130	2215047	287	4758 4.5x45	5275954	3195465	495
4029	5213192	2215071	287	4758 4.5x50	5276012	3195473	495
4030	5213253	2215101	287	4758 5.0x30	5276074	3195635	495
4031 10-14	5213314	2215144	287	4758 5.0x35	5276135	3195643	495
4031 14-17	5213376	2215179	287	4758 5.0x40	5276197	3195651	495
4032	5213437	2215209	287	4758 5.0x45	5276258	3195678	495
4039	5213550	2215306	288	4758 5.0x50	5276319	3195686	495
4039 SP	5599777	2214873	288	4758 5.0x60	5321019	3195694	495
4040	5213611	2215314	288	4758 6.0x30	5682875	3195910	495
4040 SP	5599838	2214881	288	4758 6.0x40	5682813	3195929	495
4041	5213796	2215349	288	4758 6.0x50	5682752	3195937	495
4042	5213673	2215322	288	4758 6.0x60	5682691	3195945	495
4043	5213734	2215330	289	4758T 3.5x15	5552017	3198016	496
4044	5213857	2215357	289	4758T 3.5x20	5552079	3198018	496
450 M4x95 G	5442936	3481611	480	4758T 3.5x25	5552130	3198020	496
451 M4x95 G	5432852	3481662	480	4758T 3.5x30	5552192	3198022	496
452 M4x70 G	5432975	3481778	481	4758T 3.5x35	5552253	3198024	496
453 M6x100 G	5310631	3482014	481	4758T 3.5x40	5552314	3198026	496
454 M6x100 G	5310693	3482030	481	4758T 4.0x15	5552376	3198030	496
455 M5x100 G	5310815	3482073	481	4758T 4.0x20	5552437	3198032	496
455 M5x65 G	5310754	3482057	481	4758T 4.0x25	5555438	3198034	496
456 M5x100 G	5310877	3482103	481	4758T 4.0x30	5555551	3198036	496
457 M4x55 G	5310938	3482138	481	4758T 4.0x35	5557111	3198038	496
458 M4x100 G	5310990	3482154	481	4758T 4.0x40	5557418	3198040	496
46277 GTP	5044598	1115332	442	4758T 4.0x45	5558132	3198042	496
46277 GTPL	5044659	1115359	442	4758T 4.0x50	5558378	3198044	496
46277 T160 Q GTP	5897958	/100 pc. 1115270	80	4758T 4.5x30	5558491	3198054	496
46277 T160 Q GTP	5897958	1115270	152	4758T 4.5x35	5558972	3198056	496
				4758T 4.5x40	5559030	3198058	496
				4758T 4.5x45	5560296	3198060	496
				4758T 4.5x50	5560357	3198062	496
				4758T 5.0x30	5628750	3198073	496
				4758T 5.0x35	5628873	3198075	496
				4758T 5.0x40	5628996	3198077	496
				4758T 5.0x45	5785835	3198079	496
				4758T 5.0x50	5785897	3198081	496
				4759 3.5x25	5271932	3192113	497
				4759 3.5x30	5271994	3192121	497
				4759 3.5x35	5272052	3192148	497
				4759 3.5x40	5272113	3192156	497
				4759 3.5x45	5272175	3192164	497
				4759 3.5x50	5272236	3192172	497
				4759 4.0x25	5272298	3192210	497
				4759 4.0x30	5272359	3192229	497
				4759 4.0x35	5272410	3192237	497
				4759 4.0x40	5272472	3192245	497
				4759 4.0x45	5272533	3192253	497
				4759 4.0x50	5272595	3192261	497
				4759 4.5x30	5272717	3192334	497
				4759 4.5x35	5272779	3192342	497
				4759 4.5x40	5272830	3192350	497
				4759 4.5x45	5272892	3192369	497
				4759 4.5x50	5272953	3192377	497
				4759 5.0x30	5273011	3192415	497

Type	GTIN	Art. no.	Page
		/100 pc.	
4759 5.0x35	5273073	3192423	497
4759 5.0x40	5273134	3192431	497
4759 5.0x45	5273196	3192458	497
4759 5.0x50	5273257	3192466	497
4759 6.0x40	5682578	3192628	497
4759 6.0x50	5682516	3192636	497
4759 6.0x60	5682455	3192644	497
4759T 3.0x15	5797593	3198193	498
4759T 3.0x25	5797777	3198197	498
4759T 3.0x30	5797951	3198199	498
4759T 3.5x15	5560470	3198219	498
4759T 3.5x20	5560531	3198221	498
4759T 3.5x25	5561132	3198223	498
4759T 3.5x30	5561378	3198225	498
4759T 3.5x35	5561439	3198227	498
4759T 3.5x40	5561552	3198229	498
4759T 3.5x50	5561972	3198231	498
4759T 4.0x15	5785958	3198237	498
4759T 4.0x20	5562511	3198239	498
4759T 4.0x25	5562573	3198241	498
4759T 4.0x30	5563112	3198243	498
4759T 4.0x35	5786016	3198245	498
4759T 4.0x40	5786078	3198247	498
4759T 4.0x45	5787457	3198249	498
4759T 4.0x50	5787877	3198251	498
4759T 4.5x30	5790037	3198260	498
4759T 4.5x35	5791232	3198262	498
4759T 4.5x40	5791294	3198264	498
4759T 4.5x45	5791539	3198266	498
4759T 4.5x50	5791713	3198268	498
4759T 5.0x30	5792192	3198276	498
4759T 5.0x35	5792253	3198278	498
4759T 5.0x40	5792437	3198280	498
4759T 5.0x45	5792499	3198282	498
4759T 5.0x50	5792550	3198284	498
500 12	5292999	3360121	475
500 16	5293118	3360164	475
500 18	5293170	3360180	475
500 23	5293231	3360237	475
500 30	5293293	3360296	475
500 40	5293354	3360407	475
500 50	5293415	3360504	475
500 60	5293477	3360601	475
500 Z 12	5293651	3361128	475
500 Z 16	5293774	3361160	475
500 Z 18	5293835	3361187	475
500 Z 23	5293897	3361233	475
500 Z 30	5293958	3361306	475
500 Z 40	5294078	3361403	475
500 Z 50	5294139	3361500	475
500 Z 60	5294191	3361608	475
5023 M12x50 G	5058939	1153641	416
		/pc.	
5055 II2 FS	5138310	1470124	346
5055 II17 FS	5138372	1470175	346
5055 III26 FS	5138433	1470264	346
5055 L PE I 14	5139393	1473220	346
5055 L PE II 19	5139454	1473271	346
5055 L PE III 28	5139515	1473360	346
5055 LI12 FS	5138679	1471120	346
5055 LI17 FS	5138730	1471171	346
5055 LIII26 FS	5138792	1471260	346
5062 II2 FS	5139935	1475126	346
5062 II17 FS	5139997	1475177	346
5062 III26 FS	5140054	1475266	346
5062 LI12 FS	5140115	1475622	346
5062 LI17 FS	5140177	1475673	346
5062 LIII26 FS	5140238	1475762	346
		/100 pc.	
507	5225911	2327104	293
		/pc.	
508	5228196	2341107	341
509	5228073	2341018	341
		/100 pc.	
510	5221173	2236028	341

Type	GTIN	Art. no.	Page
		/100 pc.	
511 12	5294313	3366111	476
511 16	5294436	3366162	476
511 18	5294498	3366189	476
511 23	5294559	3366235	476
511 30	5294610	3366308	476
511 40	5294733	3366405	476
511 50	5294795	3366502	476
511 60	5294856	3366596	476
565 2.5x100 SWUV	6416950	2331812	334
565 2.5x100 WS	6416943	2331810	334
565 2.5x150 SWUV	6416981	2331818	334
565 2.5x150 WS	6416974	2331816	334
565 2.5x200 SWUV	6417001	2331824	334
565 2.5x200 WS	6416998	2331822	334
565 2.5x75 SWUV	6416936	2331802	334
565 2.5x75 WS	6416929	2331800	334
565 3.6x150 SWUV	6417032	2331832	334
565 3.6x150 WS	6417018	2331830	334
565 3.6x200 SWUV	6417056	2331838	334
565 3.6x200 WS	6417049	2331836	334
565 3.6x290 SWUV	6417117	2331844	334
565 3.6x290 WS	6417100	2331842	334
565 3.6x365 SWUV	6417131	2331850	334
565 3.6x365 WS	6417124	2331848	334
565 4.8x120 SWUV	6417162	2331862	334
565 4.8x120 WS	6417155	2331860	334
565 4.8x160 SWUV	6417186	2331868	334
565 4.8x160 WS	6417179	2331866	334
565 4.8x200 SWUV	6417216	2331874	334
565 4.8x200 WS	6417193	2331872	334
565 4.8x300 SWUV	6417230	2331880	334
565 4.8x300 WS	6417223	2331878	334
565 4.8x365 SWUV	6417254	2331886	334
565 4.8x365 WS	6417247	2331884	334
565 4.8x430 SWUV	6417285	2331892	334
565 4.8x430 WS	6417278	2331890	334
565 7.6x200 SWUV	6417308	2331912	334
565 7.6x200 WS	6417292	2331910	334
565 7.6x300 SWUV	6417346	2331918	334
565 7.6x300 WS	6417315	2331916	334
565 7.6x380 SWUV	6417353	2331924	334
565 7.6x380 WS	6417339	2331922	334
565 7.6x450 SWUV	6417377	2331936	334
565 7.6x450 WS	6417360	2331934	334
565 9x760 SWUV	6417391	2331946	334
565 9x760 WS	6417384	2331944	334
574 03 30 LBL	6209538	6490107	339
574 03 45 LBL	6209590	6490123	339
		price/100	
574 03 LBL	6209415	6490034	337
		/100 pc.	
574 05 55 PGN	6209651	6490158	339
574 05 65 PGN	6209712	6490174	339
		price/100	
574 05 PGN	6209477	6490050	337
		/pc.	
575	6209897	6498019	339
576	6209958	6498027	339
		/100 pc.	
60 N 12x16 BL	5183310	2054086	183
60 N 7x16 BL	5183198	2054000	182
		/100 pc.	
60 S 12x16 GN	5183372	2054094	175
60 S 12x16 GN	5183372	2054094	182
60 S 7x16 GN	5183259	2054019	182
604 10 G	5001218	1003100	315
604 11 G	5001270	1003119	315
604 12 G	5001331	1003127	315
604 13 G	5001393	1003135	315
604 16 G	5001454	1003178	315
604 19 G	5001515	1003194	315
604 20 G	5001577	1003208	315
604 21 G	5001638	1003216	315
604 23 G	5001690	1003232	315
604 25 G	5566892	1003259	315
604 28 G	5001751	1003283	315
604 3 G	5000792	1003038	315
604 32 G	5566953	1003321	315



Type	GTIN	Art. no.	Page
		/100 pc.	
604 35 G	5001812	1003356	315
604 37 G	5001874	1003372	315
604 4 G	5000853	1003046	315
604 40 G	5001935	1003402	315
604 47 G	5002055	1003461	315
604 5 G	5000914	1003054	315
604 6 G	5000976	1003062	315
604 7 G	5001034	1003070	315
604 8 G	5001096	1003089	315
604 9 G	5001157	1003097	315
605 10 G	5016458	1018108	322
605 11 G	5016519	1018116	322
605 12 A4	5912002	1018653	325
605 12 G	5016571	1018124	322
605 13 G	5016632	1018132	322
605 14 G	5016694	1018140	322
605 15 G	5016755	1018159	322
605 16 A4	5912064	1018661	325
605 16 ALU	5449539	1017799	324
605 16 G	5016816	1018167	322
605 17 G	5016878	1018175	322
605 18 G	5016939	1018183	322
605 19 G	5016991	1018191	322
605 20 A4	5912101	1018669	325
605 20 ALU	5449652	1017837	324
605 20 G	5017059	1018205	322
605 21 G	5017110	1018213	322
605 23 G	5017172	1018221	322
605 25 A4	5912132	1018679	325
605 25 ALU	5449836	1017861	324
605 25 G	5017233	1018256	322
605 26 G	5017295	1018264	322
605 28 G	5017356	1018280	322
605 30 G	5017417	1018302	322
605 32 A4	5912170	1018693	325
605 32 ALU	5590170	1017926	324
605 32 G	5017479	1018337	322
605 35 G	5017530	1018353	322
605 37 G	5017592	1018361	322
605 40 A4	5912231	1018705	325
605 40 ALU	5450016	1017950	324
605 40 G	5017653	1018396	323
605 43 G	5017714	1018434	323
605 47 G	5017776	1018477	323
605 50 A4	5906476	1018717	325
605 50 ALU	5589938	1017980	324
605 50 G	5568339	1018507	323
605 55 G	5017837	1018558	323
605 60 G	5017899	1018604	323
605 63 A4	5906506	1018729	325
605 63 ALU	5590057	1017997	324
605 63 G	5568513	1018639	323
605 7 G	5016274	1018078	322
605 8 G	5016335	1018086	322
605 9 G	5016397	1018094	322
61 2/1 25 WS	5849353	2054755	173
61 225 FL	6334629	2054450	170
61 325 FL	6334650	2054454	170
61 325 LGR	5879916	2054485	172
61 525 FL	6334667	2054458	170
61 525 LGR	5825319	2054507	172
61 825 LGR	5477976	2054523	172
689	5159377	2017342	39
689	5159377	2017342	106
689	5159377	2017342	181
70 S	5183853	2055201	175
70 VDE	5183433	2055023	175
71	5183914	2055503	175
716 3X50 BK	5289272	3347052	476
716 3X60 BK	5289333	3347060	476
716 3X70 BK	5289395	3347079	476
72 CE SW/EKL 0 S	5879251	2056089	177
72 CE WS/EKL 0 S	5702610	2056070	177

Type	GTIN	Art. no.	Page
72 VDE/EKL 0E PA	5432258	/100 pc. 2055929	177
731 W 12 G	5117919	1366122	312
731 W 16 G	5117971	1366165	312
731 W 20 G	5118039	1366203	312
731 W 25 G	5118091	1366254	312
731 W 30 G	5118152	1366300	312
731 W 35 G	5118213	1366351	312
732 10 A4	5912392	1360648	307
732 10 GTP	5114611	1360108	307
732 12 A4	5912408	1360650	307
732 12 GTP	5114673	1360124	307
732 14 A4	5912415	1360652	307
732 14 GTP	5114734	1360140	307
732 15 A4	5912422	1360654	307
732 15 GTP	5114796	1360159	307
732 16 A4	5912439	1360656	307
732 16 GTP	5114857	1360167	307
732 18 A4	5912446	1360658	307
732 18 GTP	5114918	1360183	307
732 20 A4	5912453	1360660	307
732 20 GTP	5114970	1360205	307
732 22 A4	5912460	1360662	307
732 22 GTP	5115038	1360221	307
732 24 A4	5912477	1360664	307
732 24 GTP	5115090	1360248	307
732 26 A4	5912484	1360666	307
732 26 GTP	5115151	1360264	307
732 28 A4	5912491	1360668	307
732 28 GTP	5115212	1360280	307
732 30 A4	5912507	1360670	307
732 30 GTP	5115274	1360302	307
732 33 A4	5912514	1360672	307
732 33 GTP	5115335	1360337	307
732 35 GTP	5115397	1360353	307
732 38 A4	5912538	1360676	307
732 38 GTP	5115458	1360388	307
732 40 A4	5912545	1360678	307
732 40 GTP	5115519	1360396	307
732 42 A4	5912583	1360680	307
732 42 GTP	5115571	1360426	307
732 45 A4	5912590	1360682	307
732 45 GTP	5115632	1360450	307
732 48 A4	5912606	1360684	307
732 48 GTP	5115694	1360485	307
732 50 A4	5912637	1360686	307
732 50 GTP	5115755	1360507	307
732 6 A4	5912378	1360644	307
732 6 GTP	5114499	1360051	307
732 60 A4	5912644	1360688	307
732 60 GTP	5115878	1360604	307
732 63 A4	5912651	1360690	307
732 63 GTP	5569114	1360639	307
732 8 A4	5912385	1360646	307
732 8 GTP	5114550	1360086	307
733 13 A4	5912668	1361643	310
733 13 FT	5029755	1361091	309
733 13 G	5115939	1361139	309
733 16 A2	5116714	1362011	310
733 16 A4	5912705	1361647	310
733 16 ALU	5450252	1362526	311
733 16 FT	5029762	1361094	309
733 16 G	5115991	1361163	309
733 19 A2	5116776	1362038	310
733 19 A4	5912712	1361651	310
733 19 ALU	5450313	1362534	311
733 19 FT	5029809	1361097	309
733 19 G	5116059	1361198	309
733 21 A2	5116837	1362046	310
733 21 A4	5912729	1361655	310
733 21 ALU	5450375	1362542	311
733 21 FT	5029816	1361100	309
733 21 G	5116110	1361201	309
733 23 A2	5116899	1362054	310
733 23 A4	5912750	1361659	310
733 23 FT	5029823	1361103	309
733 23 G	5116172	1361236	309
733 29 A2	5116950	1362062	310
733 29 A4	5912767	1361663	310
733 29 ALU	5450498	1362569	311
733 29 FT	5029861	1361106	309
733 29 G	5116233	1361295	309

Type	GTIN	Art. no.	Page
		/100 pc.	
733 38 A2	5117018	1362070	310
733 38 A4	5912774	1361667	310
733 38 ALU	5450559	1362577	311
733 38 FT	5029878	1361109	309
733 38 G	5116295	1361384	309
733 48 A2	5117070	1362089	310
733 48 A4	5912781	1361671	310
733 48 ALU	5450610	1362585	311
733 48 FT	5029885	1361112	309
733 48 G	5116356	1361481	309
733 54 A2	5117131	1362097	310
733 54 A4	5912828	1361675	310
733 54 ALU	5450672	1362593	311
733 54 FT	5615651	1361117	309
733 54 G	5116417	1361511	309
733 61 A2	5117193	1362100	310
733 61 A4	5912835	1361679	310
733 61 FT	5254348	1361115	309
733 61 G	5116479	1361619	309
733 63 A2	5117254	1362127	310
733 63 A4	5912842	1361683	310
733 63 ALU	5590293	1362615	311
733 63 FT	5254386	1361118	309
733 63 G	5116530	1361635	309
7380T 6x20 G	6101023	3164952	505
7380T 6x35 G	6101030	3164956	505
7380T M6x20 A2	6101047	3164972	505
7380T M6x35 A2	6101078	3164976	505
74 CE SW/EKL 1 S	5879312	2056232	178
74 CE WS/EKL 1 S	5702559	2056224	178
74 D/EKL 1BEF2 D	5184393	2056178	177
74 VDE/EKL 1BEF2	5184331	2056143	178
76 CE SW/EKL 2 S	5879374	2056380	179
76 CE WS/EKL 2 S	5702498	2056372	179
78 CE SW/EKL 3 S	5879435	2056569	179
78 CE WS/EKL 3 S	5702436	2056550	179
79 CE SW/EKL 4BE	5879558	2056585	180
79 CE WS/EKL 4BE	5879497	2056577	180
7901 5 G	5134831	1435019	327
7901 6.5 G	5134893	1435027	327
7902 6 G	5134954	1436015	327
7902 8 G	5135012	1436023	327
7903 6 G	5135074	1437003	327
7903 8 G	5135135	1437011	327
7903 9 G	5135197	1437038	327
7904 6 G	5135258	1438018	327
7905 5 G	5135319	1439014	327
7908 11 G	5135555	1442015	328
7909 6 G	5135616	1443011	328
80 CE SW/EKL 5E	5300106	2056593	180
80 CE WS/EKL 5E	5300069	2056590	180
822 10 A4	5911753	1013865	318
822 10 FT	5013693	1014013	317
822 12 A4	5911760	1013869	318
822 12 FT	5013754	1014021	317
822 14 A4	5911807	1013873	318
822 14 FT	5013815	1014048	317
822 16 A4	5911814	1013877	318
822 16 FT	5013877	1014099	317
822 18 A4	5911821	1013881	318
822 18 FT	5013938	1014110	317
822 20 A4	5911838	1013885	318
822 20 FT	5013990	1014137	317
822 22.5 A4	5911845	1013889	318
822 22.5 FT	5014058	1014161	317
822 25 A4	5911852	1013893	318
822 25 FT	5567011	1014501	317
822 28.3 FT	5014119	1014218	317

Type	GTIN	Art. no.	Page
		/100 pc.	
822 32 A4	5911876	1013903	318
822 32 FT	5567073	1014528	317
822 37 FT	5014171	1014293	317
822 40 A4	5911890	1013911	318
822 40 FT	5567134	1014536	317
822 47 FT	5014232	1014366	317
822 50 A4	5911913	1013921	318
822 50 FT	5567493	1014544	317
822 6 A4	5911746	1013861	318
822 6 FT	5013631	1014005	317
822 63 A4	5911920	1013925	318
822 63 FT	5567554	1014552	317
823 16 FT	5015130	1015095	326
823 18.3 FT	5015192	1015117	326
823 20 FT	5015253	1015133	326
823 22.5 FT	5015314	1015168	326
823 25 FT	5567615	1015494	326
823 28.3 FT	5015376	1015214	326
823 32 FT	5567738	1015496	326
823 37 FT	5015437	1015303	326
823 40 FT	5567790	1015498	326
823 47 FT	5015499	1015362	326
823 50 FT	5567851	1015500	326
823 54 FT	5015550	1015427	326
823 59.3 FT	5015611	1015486	326
823 63 FT	5567912	1015508	326
865 M10x34	5311294	3483096	480
865 M6x24	5311171	3483061	480
865 M8x30	5311232	3483088	480
867 M5X125 G	5309253	3470148	492
867 M6X 95 G	5309314	3470210	492
867 M6X125 G	5309376	3470237	492
869 M8X40 G	5309550	3472086	493
89	5156079	2012030	77
89	5156079	2012030	234
89 3MM NUT	5559214	2012081	77
89 3MM NUT	5559214	2012081	234
89 LoG	5559092	2012065	77
89 LoG	5559092	2012065	234
89 ROE 12-16	5156130	2012049	77
89 ROE 12-16	5156130	2012049	234
89 RW	5559276	2012103	77
89 RW	5559276	2012103	234
89 SW	5129370	2012146	77
89 SW	5129370	2012146	234
90 M12 GE	5481454	2032378	231
90 M12 OF	5477556	2032007	231
90 M16 GE	5481515	2032380	231
90 M16 OF	5477617	2032011	231
90 M20 GE	5481577	2032382	231
90 M20 OF	5477730	2032015	231
90 M25 GE	5481638	2032384	231
90 M25 OF	5477792	2032019	231
90 M32 GE	5481690	2032386	231
90 M32 OF	5477853	2032023	231
90 M40 GE	5481812	2032388	231
90 M40 OF	5477914	2032031	231
90 PG 9 DSMB	5169819	2032503	232
90 PG11 DSMB	5169871	2032511	232
90 PG11 OF	5169031	2032112	231
90 PG13.5 DSMB	5169932	2032538	232
90 PG13.5 OF	5169093	2032139	231
90 PG16 DSMB	5169994	2032546	232
90 PG16 OF	5169154	2032163	231
90 PG21 DSMB	5170051	2032554	232
90 PG21 OF	5169215	2032201	231
90 PG29 DSMB	5170112	2032562	232
903 15 G	5245773	3100154	477
903 18 G	5245834	3100189	477
903 25 G	5245896	3100251	477
903 30 G	5245957	3100308	477
903 40 G	5246015	3100405	477





Type	GTIN	Art. no.	Page
		/100 pc.	
903 RB 15	5851059	3105016	477
903 RB 18	5851110	3105024	477
903 RB 22	5851172	3105032	477
910 DF 6x35	5448099	2347407	479
910 GD 6x35	5828198	2347229	479
910 GD 8x50	5828259	2347261	479
910 GKDM 12x30	5418191	3483214	479
910 GKSM 6x25	5418207	3483239	479
910 MZ 10x60	5084990	2347555	478
910 MZ 12x60	5625667	2347570	478
910 MZ 5x25	5625650	2347523	478
910 MZ 6x35	5228738	2347539	478
910 MZ 8x42	5084969	2347547	478
910 N 10x50 GRW	5229155	2349108	478
910 N 12x60 GRW	5229216	2349124	478
910 N 5x25 GRW	5228851	2349043	478
910 N 6x30 GRW	5228912	2349051	478
910 N 6x60 GRW	5228974	2349078	478
910 N 8x40 GRW	5229032	2349086	478
910 SD 5X35	5229452	2351021	478
910 SD 6X35	5669197	2351056	278
910 SD 6X35	5669197	2351056	478
910 SD 6X40	5229513	2351064	278
910 SD 6X40	5229513	2351064	478
910 SD 8X55	5229575	2351099	478
910 SDM M6	5874454	2350807	479
910 SD-Q 6x40	5229636	2351218	478
910 STK 6x30	5708971	2351609	272
910 STP 6x30	5242352	2351412	272
910 STQS 6x26	5931935	2351650	266
910 STQS 6x26	5931935	2351650	272
915 3.9x100 G	5304630	3450104	492
915 3.9x50 G	5304333	3450058	492
915 3.9x60 G	5304395	3450066	492
915 3.9x70 G	5304456	3450074	492
915 3.9x80 G	5304517	3450082	492
915 3.9x90 G	5304579	3450090	492
915 4.3x120 G	5304692	3450120	492
		/pc.	
915 RBS M4	5851417	3031500	477
915 S M6	5241690	3031012	477
		/100 pc.	
944 RZS 2 G	5464228	5300015	344
944 RZS 3 G	5464266	5300019	344
945 M10 A4	5901181	5300124	342
945 M10 G	5413592	5300053	342
945 M12 A4	5901198	5300127	342
945 M12 G	5413653	5300061	342
945 M16 A4	5901204	5300132	342
945 M16 G	5413714	5300088	342
945 M6 A4	5901174	5300120	342
945 M6 G	5413530	5300037	342
946 10 A4	5901105	5301184	342
946 10 FT	5414315	5301106	342
946 3 A4	5901020	5301170	342
946 3 G	5413950	5301033	342
946 4 A4	5901068	5301172	342
946 4 G	5414018	5301041	342
946 5 A4	5901075	5301174	342
946 5 G	5413899	5301009	342
946 6 A4	5901082	5301176	342
946 6 G	5414070	5301068	342
946 8 A4	5901099	5301180	342
946 8 G	5414193	5301084	342
947 10 A4	5901389	5302188	343
947 10 G	5414797	5302102	343
947 3 A4	5901327	5302170	343
947 3 G	5414551	5302021	343
947 5 A4	5901358	5302174	343
947 5 G	5414612	5302056	343
947 6 A4	5901365	5302178	343
947 6 G	5414674	5302064	343
947 8 A4	5901372	5302182	343
947 8 G	5414735	5302080	343
948 TG6	5513315	3453820	492

Type	GTIN	Art. no.	Page
		price/100	
957 10 A4	5900764	5303197	342
957 10 G	5415336	5303265	342
957 2 A4	5900658	5303179	342
957 2 G	5464273	5303202	342
957 3 A4	5900665	5303182	342
957 3 G	5414971	5303206	342
957 4 A4	5900696	5303185	342
957 4 G	5415039	5303214	342
957 5 A4	5900702	5303188	342
957 5 G	5415091	5303222	342
957 6 A4	5900719	5303191	342
957 6 G	5415152	5303230	342
957 8 A4	5900726	5303194	342
957 8 G	5415275	5303257	342
		/100 pc.	
965 M6X20 G	5303558	3415031	499
965 M6X25 G	5303619	3415066	499
965 M6X30 G	5303671	3415082	499
965 M6X40 G	5303732	3415104	499
965 M6X50 G	5303794	3415120	499
965 M8X20 G	5303855	3415147	499
965 M8X30 G	5303916	3415163	499
985 M6 25	5250395	3133028	492
985 M6 35	5250456	3133036	492
985 M8 35	5250579	3133230	492
A 11	5152170	2000342	38
A 11 5	5152057	2000326	38
A 11 HF RO	5820390	2000164	38
A 11 HF RW	5707899	2000180	38
A 14	5917090	2000378	38
A 14 5	5917106	2000382	38
A 14 HF RO	5917113	2000386	38
A 14 HF RW	5917120	2000390	38
A 18	5917137	2000410	39
A 18 5	5917144	2000414	39
A 18 HF RO	5917151	2000418	39
A 18 HF RW	5917168	2000422	39
A 6	5917069	2000001	37
A 6 HF RO	5917076	2000003	37
A 6 HF RW	5917083	2000005	37
A 8	5151395	2000016	37
A 8 5	5151456	2000024	37
A 8 HF RO	5239598	2000059	37
A 8 HF RW	5313090	2000075	37
ACMHB M10x30 A4	6488988	1148088	404
ACMHB M10x30 A4	6488988	1148088	408
ACMHB M10x30 A4	6488988	1148088	414
ACMHB M10x30 ZL	6488919	1148068	404
ACMHB M10x30 ZL	6488919	1148068	408
ACMHB M10x30 ZL	6488919	1148068	414
ACMHB M10x60 A4	6488995	1148092	404
ACMHB M10x60 A4	6488995	1148092	408
ACMHB M10x60 A4	6488995	1148092	414
ACMHB M10x60 ZL	6488926	1148072	404
ACMHB M10x60 ZL	6488926	1148072	408
ACMHB M10x60 ZL	6488926	1148072	414
ACMHB M6x30 A4	6488933	1148076	404
ACMHB M6x30 A4	6488933	1148076	408
ACMHB M6x30 A4	6488933	1148076	414
ACMHB M6x30 ZL	6488865	1148056	404
ACMHB M6x30 ZL	6488865	1148056	408
ACMHB M6x30 ZL	6488865	1148056	414
ACMHB M8x30 A4	6488940	1148080	404
ACMHB M8x30 A4	6488940	1148080	408
ACMHB M8x30 A4	6488940	1148080	414
ACMHB M8x30 ZL	6488872	1148060	404
ACMHB M8x30 ZL	6488872	1148060	408
ACMHB M8x30 ZL	6488872	1148060	414
ACMHB M8x60 A4	6488971	1148084	404
ACMHB M8x60 A4	6488971	1148084	408
ACMHB M8x60 A4	6488971	1148084	414
ACMHB M8x60 ZL	6488889	1148064	404
ACMHB M8x60 ZL	6488889	1148064	408
ACMHB M8x60 ZL	6488889	1148064	414

Type	GTIN	Art. no.	Page
		/100 pc.	
ACMSN M10 A4	6488803	1147084	404
ACMSN M10 A4	6488803	1147084	408
ACMSN M10 A4	6488803	1147084	414
ACMSN M10 ZL	6488858	1147064	404
ACMSN M10 ZL	6488858	1147064	408
ACMSN M10 ZL	6488858	1147064	414
ACMSN M6 A4	6488780	1147076	404
ACMSN M6 A4	6488780	1147076	408
ACMSN M6 A4	6488780	1147076	414
ACMSN M6 ZL	6488810	1147056	404
ACMSN M6 ZL	6488810	1147056	408
ACMSN M6 ZL	6488810	1147056	414
ACMSN M8 A4	6488797	1147080	404
ACMSN M8 A4	6488797	1147080	408
ACMSN M8 A4	6488797	1147080	414
ACMSN M8 ZL	6488827	1147060	404
ACMSN M8 ZL	6488827	1147060	408
ACMSN M8 ZL	6488827	1147060	414
ALQ M16	6409235	2149916	301
ALQ M16	6409235	2149916	366
ALQ M20	6409242	2149920	301
ALQ M20	6409242	2149920	366
ALQ M25	6409259	2149925	301
ALQ M25	6409259	2149925	366
ALQ M32	6409266	2149932	301
ALQ M32	6409266	2149932	366
ALQ M40	6409273	2149940	301
ALQ M40	6409273	2149940	366
ALQ M50	6409297	2149950	301
ALQ M50	6409297	2149950	366
ALQ M63	6409303	2149963	301
ALQ M63	6409303	2149963	366
AML3518P0200FT	5060673	1119696	413
AML3518P0300FT	5060611	1119693	413
AML3518P0400FT	5060376	1119690	413
AML3518P0500FT	5060253	1119687	413
AML3518P0600FT	5059417	1119684	413
AML3518P0700FT	5059356	1119681	413
AML3518P0800FT	5059295	1119678	413
		price/100	
AML3518P1000A2	6470747	1119700	412
AML3518P1000FS	6470730	1119646	412
AML3518P1000FT	5053958	1119672	412
AML3518P2000A2	5047650	1119702	412
AML3518P2000FS	5864318	1119648	412
AML3518P2000FT	5047599	1119656	412
AML3518P6000A2	5047711	1119729	412
AML3518P2000A2	6470723	1112007	413
AML3518UP2000BK	5046936	1118021	413
AML3518UP2000FS	5047179	1118226	413
AML3518UP2000FT	5047056	1118129	413
AML3518UP6000FT	5047117	1118153	413
AMS3518P1000A2	6470792	1118421	413
AMS3518P1000FS	6470754	1112735	413
AMS3518P1000FT	6470754	1112735	412
AMS3518P1000FT	6470778	1112755	413
AMS3518P1000FT	6470778	1112755	412
AMS3518P2000A2	5627128	1112709	413
AMS3518P2000FS	5632597	1112708	413
AMS3518P2000FT	5632535	1112759	413
AMS3518UP2000A2	5627111	1110005	413
AMS3518UP2000BK	5043157	1112023	413
AMS3518UP2000FS	5043270	1112120	413
AMS3518UP2000FT	5043393	1112228	413
AMS3518UP6000BK	5043218	1112074	413
AMS3518UP6000FS	5043331	1112139	413
AMS3518UP6000FT	5043454	1112244	413
		/100 pc.	
AV-S	6478095	2007990	148
AV-S	6478095	2007990	151
B 10 M	5107651	2002167	115
B 10 M 5	5107712	2002140	115
B 100 M	5542537	2001268	118
B 11 M	5105435	2002345	115
B 11 M 5	5107590	2002329	115
B 12 M	5105312	2002523	116
B 12 M 5	5105374	2002507	116

Type	GTIN	Art. no.	Page
		/100 pc.	
B 160 M	5542414	2001306	118
B 25 M	5545415	2001136	117
B 250 M	5542292	2001349	118
B 40 M	5545170	2001179	117
B 60 M	5119838	2001217	118
B 9 B M	5536178	2001632	115
B 9 K M	5536116	2001942	115
B 9 T 5	5879671	2001802	114
B 9 T M	5540076	2001853	114
B 9 T M 5	5541936	2001845	114
B 9 T M NL	5539896	2001861	114
BCC 2-4 D11	6503391	1483907	379
BCC 2-4 D14	6503407	1483911	379
BCC 2-4 D18	6503438	1483915	379
BCC 2-4 D24	6503445	1483919	379
BCC 2-4 D30	6503452	1483923	379
BCC 2-4 D5,5	6503339	1483901	379
BCC 2-4 D7	6503346	1483903	379
BCC 2-4 D9	6503384	1483905	379
BCC 4-7 D11	6503513	1483937	379
BCC 4-7 D14	6503520	1483941	379
BCC 4-7 D18	6503551	1483945	379
BCC 4-7 D24	6503568	1483951	379
BCC 4-7 D30	6503575	1483955	379
BCC 4-7 D5,5	6503469	1483931	379
BCC 4-7 D7	6503490	1483933	379
BCC 4-7 D9	6503506	1483935	379
BCC 8-12 D11	6503629	1483965	379
BCC 8-12 D14	6503636	1483969	379
BCC 8-12 D18	6503643	1483973	379
BCC 8-12 D24	6503674	1483977	379
BCC 8-12 D30	6503681	1483981	379
BCC 8-12 D5,5	6503735	1483960	379
BCC 8-12 D7	6503582	1483961	379
BCC 8-12 D9	6503612	1483963	379
BCCA	6503131	1483999	380
BCCF 8-9 D20	6503698	1483985	380
BCCT 14-20 L240	6502448	1483651	377
BCCT 14-20 L365	6502479	1483653	377
BCCT 2-4 L240	6502370	1483641	377
BCCT 4-8 L240	6502387	1483643	377
BCCT 4-8 L365	6502417	1483645	377
BCCT 8-14 L240	6502424	1483647	377
BCCT 8-14 L365	6502431	1483649	377
BCHPC 14-20 D20	6502714	1483711	378
BCHPC 14-20 D25	6502721	1483713	378
BCHPC 14-20 D32	6502738	1483715	378
BCHPC 14-20 D40	6502745	1483717	378
BCHPC 2-4 D20	6502561	1483681	378
BCHPC 2-4 D25	6502592	1483683	378
BCHPC 2-4 D32	6502608	1483685	378
BCHPC 4-8 D20	6502615	1483687	378
BCHPC 4-8 D25	6502622	1483689	378
BCHPC 4-8 D32	6502653	1483691	378
BCHPC 4-8 D40	6502660	1483693	378
BCHPC 8-14 D20	6502677	1483701	378
BCHPC 8-14 D25	6502684	1483703	378
BCHPC 8-14 D32	6502691	1483705	378
BCHPC 8-14 D40	6502707	1483707	378
BCHPO 14-20 D20	6503278	1483841	378
BCHPO 14-20 D25	6503285	1483843	378
BCHPO 14-20 D32	6503322	1483845	378
BCHPO 2-4 D20	6503148	1483811	378
BCHPO 2-4 D25	6503155	1483813	378
BCHPO 2-4 D32	6503162	1483815	378
BCHPO 4-8 D20	6503193	1483821	378
BCHPO 4-8 D25	6503209	1483823	378
BCHPO 4-8 D32	6503216	1483825	378
BCHPO 8-14 D20	6503223	1483831	378
BCHPO 8-14 D25	6503254	1483833	378
BCHPO 8-14 D32	6503261	1483835	378
BCTR 4-8 M10	6502547	1483669	377
BCTR 4-8 M6	6502486	1483661	377
BCTR 4-8 M8	6502509	1483665	377





Type	GTIN	Art. no.	Page
BCTR 8-14 M10	6502554	/100 pc. 1483671	377
BCTR 8-14 M6	6502493	1483663	377
BCTR 8-14 M8	6502530	1483667	377
BCUIT 14-20 M6	6502318	1483625	376
BCUIT 3-7 M6	6502295	1483621	376
BCUIT 8-12,5 M6	6502301	1483623	376
BCUTB 14-20 M6	6502363	1483635	377
BCUTB 3-7 M6	6502325	1483631	377
BCUTB 8-12,5 M6	6502356	1483633	377
BCVH 14-20	6502196	1483607	376
BCVH 2-4	6502165	1483601	376
BCVH 4-8	6502172	1483603	376
BCVH 8-14	6502189	1483605	376
BCVPC 14-20 D20	6503018	1483801	378
BCVPC 14-20 D25	6503025	1483803	378
BCVPC 14-20 D32	6503032	1483805	378
BCVPC 14-20 D40	6503049	1483807	378
BCVPC 3-7 D20	6502899	1483781	378
BCVPC 3-7 D25	6502905	1483783	378
BCVPC 3-7 D32	6502912	1483785	378
BCVPC 3-7 D40	6502929	1483787	378
BCVPC 8-12,5 D20	6502950	1483791	378
BCVPC 8-12,5 D25	6502967	1483793	378
BCVPC 8-12,5 D32	6502974	1483795	378
BCVPC 8-12,5 D40	6502981	1483797	378
BCVPO 14-20 D20	6502851	1483771	379
BCVPO 14-20 D25	6502868	1483773	379
BCVPO 14-20 D32	6503704	1483775	379
BCVPO 3-7 D20	6502776	1483751	379
BCVPO 3-7 D25	6502783	1483753	379
BCVPO 3-7 D32	6502790	1483757	379
BCVPO 8-12,5 D20	6502806	1483761	379
BCVPO 8-12,5 D25	6502837	1483763	379
BCVPO 8-12,5 D32	6502844	1483765	379
BCVTB 14-20 M6	6502264	1483617	376
BCVTB 2-4 M6	6502202	1483611	376
BCVTB 4-8 M6	6502240	1483613	376
BCVTB 8-14 M6	6502257	1483615	376
BE TS GR	5840602	2007833	78
BE TS KR	5840640	2007835	78
BS M6x30 A2	6429370	1148896	505
BS M6x30 G	6429400	1148898	505
BZ 12-15-35/110	6411894	3498350	483
BZ 16-15-35/135	6411917	3498360	483
BZ10-100-120/180	6411887	3498342	483
BZ12-15-35/110A4	6411900	3498352	483
BZ-IG M 10-0	6429516	3498374	485
BZ-IG M 12-0	6429523	3498376	485
BZ-IG M 6-0	6429493	3498370	485
BZ-IG M 8-0	6429509	3498372	485
BZ-IGS M 10V	6429554	3498384	485
BZ-IGS M 12V	6429561	3498386	485
BZ-IGS M 6V	6429530	3498380	485
BZ-IGS M 8V	6429547	3498382	485
BZ-U 10-10-30/90	6411856	3498334	484
BZ-U 8-10-21/75	6411818	3498320	484
BZ-U 8-30-41/95	6411832	3498326	484
BZU10-10-30/90A4	6411863	3498336	484
BZ-U10-30-50/110	6411870	3498340	484
BZ-U8-10-21/75A4	6411825	3498322	484
BZ-U8-30-41/95A4	6411849	3498328	484
CL2008BP1000FS	5039556	price/100 1105906	396
CL2008BP2000BK	5039617	1106023	396
CL2008BP2000FS	5039730	1106120	396
CL2008P2000A2	5627104	1106628	396
CL2008P2000FS	5040095	1106627	396

Type	GTIN	Art. no.	Page
CL2008UP2000A2	5627098	price/100 1105125	396
CL2008UP2000FS	5039433	1105124	396
CL20HB M5x25 ZL	6488704	/100 pc. 1148008	397
CL20HB M6x25 ZL	6488735	1148012	397
CL20HB M8x25 ZL	6488742	1148016	397
CL20SN M4 ZL	6488636	1147008	397
CL20SN M5 ZL	6488643	1147012	397
CL20SN M6 ZL	6488650	1147016	397
CL2512UP2000FS	5046578	price/100 1117033	398
CL2512UP2000FT	5046516	1117025	398
CL2712P2000FS	6470693	1109525	400
CL2712P2000FT	5041894	1109529	400
CL2712UP2000BK	5041412	1109014	400
CL2712UP2000FT	5041474	1109022	400
CL27HB M5x25 ZL	6488759	/100 pc. 1148020	401
CL27HB M6x25 ZL	6488766	1148024	401
CL27HB M8x25 ZL	6488773	1148028	401
CL27SN M4 ZL	6488667	1147020	401
CL27SN M5 ZL	6488674	1147024	401
CL27SN M6 ZL	6488681	1147028	401
CL27SN M8 ZL	6488698	1147032	401
CM3015P0200FT	5036975	1109782	403
CM3015P0300FT	5037033	1109790	403
CM3015P0400FT	5037095	1109804	403
CM3015P0500FT	5037156	1109812	403
CM3015P0600FT	5037217	1109820	403
CM3015P0700FT	5037279	1109839	403
CM3015P0800FT	5037330	1109847	403
CM3015P1000FT	5037934	price/100 1109863	403
CM3015P2000FS	5053897	1110002	403
CM3015P2000FT	5041771	1109871	403
CM3015UP2000FS	5042075	1110004	403
CM3518 KD FT	6192373	/pc. 6350100	409
CM3518 KD FT	6192373	6350100	415
CM3518 KP FT	6192311	6350054	409
CM3518 KP FT	6192311	6350054	415
CM3518 SK	5668114	/100 pc. 1124502	408
CM3518 SK	5668114	1124502	414
CMCP3000FT	6192557	/m 6350208	408
CMCP3000FT	6192557	6350208	414
CML3518P0150FS	5038238	/100 pc. 1104241	407
CML3518P0150FT	6470815	1104550	407
CML3518P0200FS	5038290	1104268	407
CML3518P0200FT	6470822	1104552	407
CML3518P0300FS	5038351	1104284	407
CML3518P0300FT	6470839	1104554	407
CML3518P0400FS	5836353	1104292	407
CML3518P0400FT	6470846	1104556	407
CML3518P0500FS	5038412	1104306	407
CML3518P0500FT	6470853	1104558	407
CML3518P0600FS	5036678	1104310	407
CML3518P0600FT	6470860	1104560	407
CML3518P0700FS	5036739	1104315	407
CML3518P0700FT	6470877	1104562	407
CML3518P0800FS	5036791	1104320	407
CML3518P0800FT	6470884	1104564	407
CML3518P0900FS	5036852	1104325	407
CML3518P0900FT	6470914	1104566	407
CML3518P1000A2	5627074	price/100 1104498	407
CML3518P1000FS	5694458	1104497	407
CML3518P1000FT	6470921	1104568	407
CML3518P2000A2	5627081	1104501	407
CML3518P2000FS	5038771	1104500	407
CML3518P2000FT	6470938	1104570	407
CMS3518P0150FS	5038474	/100 pc. 1104349	407
CMS3518P0150FT	6470952	1104581	407
CMS3518P0200FS	5038535	1104357	407

Type	GTIN	Art. no.	Page
		/100 pc.	
CMS3518P0200FT	6470969	1104583	407
CMS3518P0300FS	5038597	1104373	407
CMS3518P0300FT	6470976	1104585	407
CMS3518P0400FS	5052814	1104391	407
CMS3518P0400FT	6470983	1104587	407
CMS3518P0500FS	5038658	1104403	407
CMS3518P0500FT	6470990	1104589	407
CMS3518P0600FS	5486190	1104411	407
CMS3518P0600FT	6471003	1104591	407
CMS3518P0700FS	6470945	1104422	407
CMS3518P0700FT	6471010	1104593	407
CMS3518P0800FS	5051732	1104427	407
CMS3518P0800FT	6471027	1104595	407
CMS3518P0900FS	5052630	1104435	407
CMS3518P0900FT	6471034	1104597	407
		price/100	
CMS3518P1000FS	5052692	1104445	407
CMS3518P2000FS	5038719	1104454	407
		/pc.	
CMW90FT	6192496	6350151	409
CMW90FT	6192496	6350151	415
		/100 pc.	
CPC M6x11	6503070	1483991	387
CPC M6x16	6503087	1483993	387
CPC M6x25	6503094	1483995	387
CPCN M6	6503100	1483997	387
CSTR M10 A2	6043682	6410162	500
CSTR M10 G	6202270	6410103	499
CSTR M12 G	6202331	6410111	499
CSTR M8 A2	6043569	6410154	500
CSTR M8 G	6202218	6410081	499
CTC 7,5x180 LGR	6515158	2332790	286
CTC 7,5x280 LGR	6515165	2332794	286
DHI 050	6397228	7205900	487
DHI 060	6397235	7205901	487
DHI 070	6397242	7205902	487
DHI 080	6397266	7205903	487
DHI 090	6397297	7205904	487
DHI 100	6397303	7205905	487
DHI 110	6397310	7205906	487
DHI 120	6397327	7205907	487
DHI 130	6397358	7205908	487
DHI 140	6397365	7205909	487
DHI 150	6397372	7205910	487
E M 10x40	6411993	3492920	485
E M 10x40 A4	6412006	3492922	486
E M 12x50	6412013	3492930	485
E M 12x50 A4	6412020	3492932	486
E M 6x30	6411962	3492900	485
E M 8x40	6411979	3492910	485
E M 8x40 A4	6411986	3492912	486
Easy M10	6412082	3498774	486
Easy M12	6466313	3498776	486
Easy M8	6412075	3498770	486
EDK 25 LGR	5246961	2011638	77
EDK 25 LGR	5246961	2011638	233
EDK 25 OR	6280551	7205675	133
EDK 25 OR	6280551	7205675	233
EDK 25 RW	5303206	2011689	77
EDK 25 RW	5303206	2011689	233
EDK 32 LGR	5246978	2011646	77
EDK 32 LGR	5246978	2011646	233
EDK 32 OR	6280568	7205677	133
EDK 32 OR	6280568	7205677	233
EDK 32 RW	5303213	2011697	77
EDK 32 RW	5303213	2011697	233
EDK 40 LGR	5246985	2011654	77
EDK 40 LGR	5246985	2011654	233
EDK 40 OR	6280582	7205679	133
EDK 40 OR	6280582	7205679	233
EDK 40 RW	5303220	2011700	77
EDK 40 RW	5303220	2011700	233
EDR 25 16-20 LGR	5246909	2011506	77
EDR 25 16-20 LGR	5246909	2011506	233

Type	GTIN	Art. no.	Page
		/100 pc.	
EDR 25 16-20 LGR	5246909	2011506	366
EDR 25 20-25 LGR	5246916	2011514	77
EDR 25 20-25 LGR	5246916	2011514	233
EDR 25 20-25 LGR	5246916	2011514	366
EDR 32 25-32 LGR	5246930	2011530	77
EDR 32 25-32 LGR	5246930	2011530	233
EDR 32 25-32 LGR	5246930	2011530	366
EDR 40 32-40 LGR	5246954	2011546	77
EDR 40 32-40 LGR	5246954	2011546	233
EDR 40 32-40 LGR	5246954	2011546	366
EDS M20 LGR	6478064	2012350	106
EDS M20 LGR	6478064	2012350	232
EDS M20 LGR	6478064	2012350	232
EDS M25 LGR	6478071	2012354	106
EDS M25 LGR	6478071	2012354	232
EDS M25 LGR	6478071	2012354	232
EDS M32 LGR	6478088	2012358	106
EDS M32 LGR	6478088	2012358	232
EDS M32 LGR	6478088	2012358	232
		/pc.	
EDVS M20 LGR	5105251	2012375	77
EDVS M20 LGR	5105251	2012375	232
EDVS M25 LGR	5105190	2012383	77
EDVS M25 LGR	5105190	2012383	232
EDVS M32 LGR	5105138	2012391	77
EDVS M32 LGR	5105138	2012391	232
		/pc.	
E-MSH 10x40	6412044	3492974	486
E-MSH 12x50	6412051	3492978	486
E-MSH 8x40	6412037	3492970	486
E-SW 6x30	6412068	3492990	486
		/100 pc.	
FL 1 TG	5150855	1488015	383
FL 2 TG	5150916	1488023	383
FL 3 TG	5150978	1488031	383
FL1-G M8 TG	5151036	1488074	383
FL2-G M10 TG	5151098	1488082	383
FL3-G M12 TG	5151159	1488090	383
FRSB M10x20 A2	5849537	3175620	500
FRSB M10x25 A2	5849544	3175625	500
FRSB M8x35 A2	5849520	3175608	500
GMS 1 VP A2	5804895	1124683	433
GMS 1 VP A4	5805137	1124723	433
GMS 1 VP FT	5486015	1124643	433
GMS 2 VP A2	5804901	1124685	434
GMS 2 VP A4	5805144	1124725	434
GMS 2 VP FT	5486022	1124645	434
GMS 2 VW 90 A2	5804994	1124699	436
GMS 2 VW 90 A4	5805236	1124739	436
GMS 2 VW 90 FT	5486091	1124659	436
GMS 3 O 4121 A2	5805076	1124711	435
GMS 3 O 4121 A4	5805298	1124751	435
GMS 3 O 4121 FT	5486152	1124671	435
GMS 3 O 4141 A2	5805083	1124713	435
GMS 3 O 4141 A4	5805304	1124753	435
GMS 3 O 4141 FT	5486169	1124673	435
GMS 3 VP A2	5804918	1124687	434
GMS 3 VP A4	5805175	1124727	434
GMS 3 VP FT	5486039	1124647	434
GMS 3 VP L A2	5804949	1124693	435
GMS 3 VP L A4	5805205	1124733	435
GMS 3 VP L FT	5486060	1124653	435
GMS 3 VW 45 A2	5805052	1124707	436
GMS 3 VW 45 A4	5805274	1124747	436
GMS 3 VW 45 FT	5486138	1124667	436
GMS 3 VW 90 A2	5805007	1124701	436
GMS 3 VW 90 A4	5805243	1124741	436
GMS 3 VW 90 FT	5486107	1124661	436
GMS 4 VP A2	5804925	1124689	434
GMS 4 VP A4	5805182	1124729	434
GMS 4 VP FT	5486046	1124649	434
GMS 4 VP T A2	5804956	1124695	435
GMS 4 VP T A4	5805212	1124735	435



Type	GTIN	Art. no.	Page
		/100 pc.	
GMS 4 VP T FT	5486077	1124655	435
GMS 4 VW 45 A2	5805069	1124709	437
GMS 4 VW 45 A4	5805281	1124749	437
GMS 4 VW 45 FT	5486145	1124669	437
GMS 4 VW 90 A2	5805014	1124703	436
GMS 4 VW 90 A4	5805250	1124743	436
GMS 4 VW 90 FT	5486114	1124663	436
GMS 5 VP A2	5804932	1124691	434
GMS 5 VP A4	5805199	1124731	434
GMS 5 VP FT	5486053	1124651	434
GMS 5 VP X A2	5804963	1124697	435
GMS 5 VP X A4	5805229	1124737	435
GMS 5 VP X FT	5486084	1124657	435
GMS 6 KD A2	6559831	1124796	436
GMS 6 KD A4	6559848	1124798	436
GMS 6 KD FT	6559824	1124792	436
GVMS 4 ASV A2	5804888	1124681	434
GVMS 4 ASV A4	5805120	1124715	434
GVMS 4 ASV FT	5486008	1124641	434
HG 60	5032779	2003414	163
HG 60 2	5032830	2003422	163
HG 60 MW	5246732	2003611	161
HG 60-35	5051350	2003426	163
HG 60-35 MW	5246725	2003603	161
HHS M10x20 A4	5940548	3156031	501
HHS M10x20 G	5256816	3160203	501
HHS M10x30 A4	5940555	3156032	501
HHS M10x30 G	5256939	3160300	501
HHS M10x40 A4	5940562	3156033	501
HHS M10x40 G	5257059	3160408	501
HHS M10x45 A2	5849490	3156040	501
HHS M10x50 A4	5940609	3156034	501
HHS M10x50 G	5257110	3160505	501
HHS M10x60 A4	5940616	3156035	501
HHS M10x60 G	5257172	3160602	501
HHS M12x30 A4	5940623	3156036	501
HHS M12x30 G	5257592	3162303	501
HHS M12x40 A4	5891994	3156029	501
HHS M12x40 G	5257714	3162400	501
HHS M12x45 A2	5849513	3156042	501
HHS M12x50 A4	5940661	3156037	501
HHS M12x50 G	5257776	3162508	501
HHS M16x50 A2	5849582	3156044	501
HHS M6x16 A4	5940371	3156016	501
HHS M6x16 G	5255437	3156141	501
HHS M6x20 A4	5940388	3156018	501
HHS M6x20 G	5255499	3156206	501
HHS M6x25 A4	5940395	3156019	501
HHS M6x25 G	5255550	3156257	501
HHS M6x30 A4	5940401	3156020	501
HHS M6x30 G	5255611	3156303	501
HHS M6x35 A4	5940418	3156021	501
HHS M6x35 G	5255673	3156354	501
HHS M6x40 A4	5940425	3156022	501
HHS M6x40 G	5255734	3156400	501
HHS M8x20 A4	5940432	3156024	501
HHS M8x20 G	5256212	3158209	501
HHS M8x25 A4	5940449	3156025	501
HHS M8x25 G	5256274	3158241	501
HHS M8x30 A4	5940487	3156026	501
HHS M8x30 G	5256335	3158306	501
HHS M8x40 A4	5940494	3156027	501
HHS M8x40 G	5256458	3158403	501
HHS M8x50 A4	5940500	3156028	501
HHS M8x50 G	5256519	3158500	501
HHWS 10x100 G	5867135	3188302	498
HHWS 10x60 G	5867074	3188256	498
HHWS 10x70 G	5270430	3188272	498
HHWS 10x80 G	5270492	3188280	498
HHWS 12x70 G	5270553	3188361	498
HHWS 12x80 G	5270614	3188388	498
HHWS 6x40 G	5866718	3188043	498
HHWS 6x50 G	5270195	3188051	498
HHWS 6x60 G	5270256	3188078	498
HHWS 6x80 G	5866770	3188094	498
HHWS 8x100 G	5867012	3188205	498
HHWS 8x40 G	5866831	3188140	498
HHWS 8x50 G	5866893	3188159	498
HHWS 8x60 G	5270317	3188167	498
HHWS 8x70 G	5270379	3188175	498

Type	GTIN	Art. no.	Page
HHWS 8x80 G	5866954	3188183	498
HLAK 1-2x35 GR	6614356	2009042	107
HLAK 1-2x35 GR	6614356	2009042	185
HLAK 1-2x35 GRBL	6614370	2009046	107
HLAK 1-2x35 GRBL	6614370	2009046	185
HLAK 1-2x35 GRGN	6614363	2009044	107
HLAK 1-2x35 GRGN	6614363	2009044	185
HLAK 4-8x16	6614325	2009032	107
HLAK 4-8x16	6614325	2009032	185
HLAK 5-10x16	6614332	2009036	107
HLAK 5-10x16	6614332	2009036	185
HLAK 5-10x25	6614349	2009038	107
HLAK 5-10x25	6614349	2009038	185
HN M10 A2	5297796	3397106	502
HN M10 A4	5618072	3400177	502
HN M10 G	5298212	3400107	502
HN M12 A2	5297857	3397114	502
HN M12 A4	5894810	3397145	502
HN M12 G	5298274	3400123	502
HN M4 G	5297970	3400042	502
HN M5 G	5298038	3400050	502
HN M6 A2	5297673	3397068	502
HN M6 A4	5909293	3400173	502
HN M6 G	5298090	3400069	502
HN M8 A2	5297734	3397084	502
HN M8 A4	5909309	3400175	502
HN M8 G	5298151	3400085	502
HTS 35	5477259	1125036	443
		/pc.	
HV 100 KD	5033011	2003449	164
		/100 pc.	
HV 60	5032953	2003442	163
HV 60 MW	5246749	2003619	162
HV 70 D	5032892	2003430	164
K-C30 G	5151210	price/100 1488201	340
KD 10 100	5239352	3482758	481
KD 8 100	5239475	3482707	481
		/pc.	
KL1 10 S FT	6194292	6354106	409
KL1 15 S FT	6194353	6354114	409
KL1 20 S FT	6194414	6354122	409
		/100 pc.	
KL-DBN12x02GRBL	6474233	2016265	150
KL-DBN12x02GRBL	6474233	2016265	184
KL-DBN4x16BL	6474226	2016255	151
KL-DBN4x16BL	6474226	2016255	184
KL-DBP12x02GR	6474981	2016270	151
KL-DBP12x02GR	6474981	2016270	184
KL-DBS12x02GRGN	6474202	2016260	150
KL-DBS12x02GRGN	6474202	2016260	184
KL-DBS4x16GN	6474219	2016250	151
KL-DBS4x16GN	6474219	2016250	184
		/pc.	
KLS-SDB 03	6465828	2008880	149
KLS-SDB 03	6465828	2008880	186
KLS-SDB 03S	6465866	2008910	149
KLS-SDB 03S	6465866	2008910	186
KLS-SDB 05	6465835	2008884	149
KLS-SDB 05	6465835	2008884	186
KLS-SDB 05S	6465873	2008914	150
KLS-SDB 05S	6465873	2008914	187
KLS-SDB 09	6465842	2008888	149
KLS-SDB 09	6465842	2008888	186
KLS-SDB 09S	6465880	2008918	150
KLS-SDB 09S	6465880	2008918	187
KLS-SDB 12	6465859	2008892	149
KLS-SDB 12	6465859	2008892	186
KLS-SDB 12S	6465897	2008922	150
KLS-SDB 12S	6465897	2008922	187

Type	GTIN	Art. no.	Page
KL-T 01-04	5942825	/100 pc. 2016180	79
KL-T 01-04	5942825	2016180	181
KL-T 02-06	5942832	2016185	79
KL-T 02-06	5942832	2016185	106
KL-T 02-06	5942832	2016185	114
KL-T 02-06	5942832	2016185	181
KL-T 06-16	5896951	2016190	79
KL-T 06-16	5896951	2016190	106
KL-T 06-16	5896951	2016190	181
KL-T 16-35	5896968	2016195	79
KL-T 16-35	5896968	2016195	107
KL-T 16-35	5896968	2016195	182
		/pc.	
KL-X10 06-16	6614295	2008931	107
KL-X10 06-16	6614295	2008931	187
KL-X16 06-16	6614301	2008935	107
KL-X16 06-16	6614301	2008935	187
KL-X25 16-35	6614318	2008939	107
KL-X25 16-35	6614318	2008939	187
		/100 pc.	
KM M10 A2	5849711	3156122	502
KM M12 A2	5849728	3156126	502
KM M8 A2	5849643	3156120	502
		/pc.	
KS-E DE	5847830	7205423	133
KS-E EN	5811688	7205432	133
KS-E HU	5883753	7205434	133
KS-E PL	5980124	7205436	133
KVM 250	5577768	2363010	135
		/VPE	
KVM-M	5686354	2363015	135
		/pc.	
KVM-P	5687771	2363019	136
		/pair	
KWH 10 FT	6194537	6355048	423
KWH 15 FT	6194599	6355056	423
KWH 20 FT	6194650	6355064	423
KWH 25 FT	6194711	6355072	423
KWH 5 FT	6194476	6355021	423
		/100 pc.	
LWS M10 A4	5909750	3405111	503
LWS M10 G	5302414	3405109	503
LWS M12 A4	5909774	3405127	503
LWS M12 G	5302476	3405125	503
LWS M6 A4	5909651	3405062	503
LWS M6 G	5302292	3405060	503
LWS M8 A4	5909712	3405089	503
LWS M8 G	5302353	3405087	503
MBS 015	5693345	7203100	335
MBS 030	5693352	7203102	335
MBS 045	5693369	7203104	335
MBS 061	5693376	7203106	335
MBS 075	5693383	7203108	335
MBS 100	5693390	7203110	335
MBS 120	5693406	7203112	335
MBS 150	5693413	7203114	335
MD 5 GTP	5683414	3484602	480
MD 6 GTP	5683353	3484629	480
MMS-plus 6X50	6559657	3498108	491
MMS-plus 7.5X50	6559664	3498261	491
MMS-plus 7.5X80	6559640	3498272	491
MMS-plus KS 5x50	5964100	3498204	491
		/pc.	
MP T610	6134946	7205480	132
MP T616	6134977	7205484	132
MP UNI FS	6146895	7084773	78
MP WI KL. DD	5163305	7085111	78
MP WI KL. DD	5163305	7085111	114
MP WI KL. FS	6146833	7084765	78
MP WI KL. FS	6146833	7084765	114

Type	GTIN	Art. no.	Page
MPG 65 FT	6933259	/pc. 6006486	78
		/100 pc.	
M-Quick 15-19LGR	5880936	2153106	267
M-Quick 18-22LGR	5880998	2153114	267
M-Quick 25-28LGR	5881056	2153130	267
M-Quick 31-37LGR	5881117	2153157	267
M-Quick M20 LGR	5742395	2153718	268
M-Quick M25 LGR	5741732	2153726	268
M-Quick M32 LGR	5741671	2153734	268
MS4022 SK	5785316	1124555	419
		/pc.	
MS4022P0192FT	6355518	6007201	439
MS4022P0292FT	6005895	6007228	439
MS4022P0392FT	6005956	6007236	439
MS4022P0492FT	6006014	6007244	418
MS4022P0492FT	6006014	6007244	439
MS4022P0592FT	6006076	6007252	418
MS4022P0592FT	6006076	6007252	439
MS4022P0692FT	6006137	6007260	418
MS4022P0692FT	6006137	6007260	439
MS4022P0792FT	6006199	6007279	418
MS4022P0792FT	6006199	6007279	439
MS4022P0892FT	6006250	6007287	418
MS4022P0892FT	6006250	6007287	439
MS4022P0992FT	6006311	6007295	418
MS4022P0992FT	6006311	6007295	439
MS4022P1092FT	6006373	6007309	418
MS4022P1092FT	6006373	6007309	439
MS4022P1192FT	6006434	6007317	418
MS4022P1192FT	6006434	6007317	439
		price/100	
MS4022P2000A2	5050179	1121960	418
MS4022P2000A4	5905585	1121963	418
MS4022P2000FT	5050230	1121979	418
MS4022P6000A2	5049999	1121901	418
MS4022P6000A4	5907022	1121903	418
MS4022P6000FT	5049937	1121898	418
		/100 pc.	
MS40HB M10x30 A4	6489572	1148160	419
MS40HB M10x30 ZL	6489503	1148118	419
MS40HB M10x60 A4	6489589	1148164	419
MS40HB M10x60 ZL	6489510	1148122	419
MS40HB M12x30 A4	6489596	1148168	419
MS40HB M12x30 ZL	6489527	1148126	419
MS40HB M12x60 A4	6489602	1148170	419
MS40HB M12x60 ZL	6489534	1148130	419
MS40HB M6x30 A4	6489541	1148146	419
MS40HB M6x30 ZL	6489473	1148106	419
MS40HB M8x30 A4	6489558	1148150	419
MS40HB M8x30 ZL	6489480	1148110	419
MS40HB M8x60 A4	6489565	1148154	419
MS40HB M8x60 ZL	6489497	1148114	419
MS40SN M10 A4	6489459	1147134	419
MS40SN M10 ZL	6489411	1147114	419
MS40SN M12 A4	6489466	1147138	419
MS40SN M12 ZL	6489428	1147118	419
MS40SN M6 A4	6489435	1147126	419
MS40SN M6 ZL	6489398	1147106	419
MS40SN M8 A4	6489442	1147130	419
MS40SN M8 ZL	6489404	1147110	419
MS4121 EK	6255726	1122904	437
MS4121 SK	5686217	1122902	437
MS4121P0200FS	6471119	1122950	428
MS4121P0200FT	5697626	1122933	428
MS4121P0300FS	6471126	1122951	428
MS4121P0300FT	5697664	1122934	428
MS4121P0400FS	6471157	1122953	428
MS4121P0400FT	5697671	1122935	428
MS4121P0500FS	6471164	1122955	428
MS4121P0500FT	5697688	1122936	428
MS4121P0600FS	6471171	1122956	428
MS4121P0600FT	5697725	1122937	428
MS4121P0700FS	6471188	1122958	428
MS4121P0700FT	5697732	1122938	428
MS4121P0800FS	5848042	1122957	428
MS4121P0800FT	5697749	1122939	428
MS4121P0900FS	6471218	1122959	428
MS4121P0900FT	5697787	1122940	428
		price/100	
MS4121P2000A2	6471225	1122925	428
MS4121P2000A4	5907114	1122476	428





Type	GTIN	Art. no.	Page	Type	GTIN	Art. no.	Page
MS4121P2000FS	5686262	price/100 1122918	428	MS41SN M6 A4	6489893	/100 pc. 1147226	432
MS4121P2000FT	5697541	1122923	428	MS41SN M6 ZL	6489855	1147206	432
MS4121P3000A2	5697558	1122928	428	MS41SN M8 A4	6489909	1147230	432
MS4121P3000A4	5697602	1122931	428	MS41SN M8 ZL	6489862	1147210	432
MS4121P3000FS	5686279	1122920	428	MS41SNF M10 A4	6490011	1147344	432
MS4121P3000FT	5686293	1122924	428	MS41SNF M10 F	6489954	1147314	432
MS4121P6000A2	5697565	1122929	428	MS41SNF M12 A4	6490028	1147348	432
MS4121P6000A4	5697619	1122932	428	MS41SNF M12 F	6489961	1147318	432
MS4121P6000FS	5686286	1122922	428	MS41SNF M6 A4	6489992	1147336	432
MS4121P6000FT	5686309	1122926	428	MS41SNF M6 F	6489930	1147306	432
MS4141 EK	5894117	1122906	438	MS41SNF M8 A4	6490004	1147340	432
MS4141 SK	5686200	1122900	437	MS41SNF M8 F	6489947	1147310	432
MS4141P0200FT	5484516	1122509	430	MS5030 SK	5785323	1124563	423
MS4141P0300FT	5485896	1122517	430			/pc.	
MS4141P0400FT	5486251	1122525	430	MS5030P0200FT	5745037	1121391	422
MS4141P0500FT	5486794	1122533	430	MS5030P0300FT	5672975	1121243	422
MS4141P0600FT	5486916	1122541	430	MS5030P0400FT	5672555	1121278	422
MS4141P0700FT	5487036	1122568	430	MS5030P0500FT	5886334	1121405	422
MS4141P0800FT	5487098	1122576	430	MS5030P0600FT	5672494	1121294	422
MS4141P0900FT	5487159	1122584	430	MS5030P0700FT	5672616	1121332	422
MS4141P1000FS	5697503	1122908	429	MS5030P0800FT	5882251	1121308	422
MS4141P1000FT	5487272	1122606	429	MS5030P0900FT	5068310	1121336	422
MS4141P3000A4	5907213	1123049	429			price/100	
MS4141P3000FS	5686224	1122910	429	MS5030P1000FT	5886211	1121448	422
MS4141P3000FT	5487876	1122622	429			/pc.	
MS4141P6000A4	5907220	1123051	429	MS5030P1500FT	5514572	1121363	422
MS4141P6000FS	5686231	1122912	429			price/100	
MS4141P6000FT	5488170	1122657	429	MS5030P2000A2	5049272	1121480	422
MS4141PP1000FS	5697978	1122481	430	MS5030P2000A4	5906995	1121465	422
MS4141PP1000FT	5697961	1122479	430	MS5030P2000FT	5049210	1121464	422
MS4141PP3000FS	5686248	1122914	430	MS5030P3000FT	5419686	1121466	422
MS4141PP3000FT	5050735	1122483	430	MS5030P6000A2	5049333	1121499	422
MS4141PP6000FS	5686255	1122916	430	MS5030P6000A4	5907015	1121473	422
MS4141PP6000FT	5050742	1122487	430	MS5030P6000FT	5462491	1121472	422
MS4142P3000FS	5697848	1122947	428			/pc.	
MS4142P3000FT	5697794	1122944	428	MS5030RP0220FT	6191710	6349404	422
MS4142P6000A2	5938019	1122954	428	MS5030RP0260FT	6191772	6349412	422
MS4142P6000FS	5697855	1122948	428	MS5030RP0300FT	6191833	6349439	422
MS4142P6000FT	5697800	1122945	428	MS5030RP0340FT	6191895	6349447	422
MS4182P3000A2	5938026	1122682	431	MS5030RP0380FT	6191956	6349463	422
MS4182P3000FS	5698036	1122676	431			price/100	
MS4182P3000FT	5697985	1122671	431	MS5030UP2000FT	6471065	1121524	422
MS4182P6000A2	5938033	1122684	431	MS5030UP6000FT	5049517	1121529	422
MS4182P6000FS	5698043	1122678	431			/100 pc.	
MS4182P6000FT	5698029	1122673	431	MS50HB M10x30 A4	6489794	1148268	423
MS41HB M10x100A4	6490370	1148430	432	MS50HB M10x30 ZL	6489725	1148218	423
MS41HB M10x100ZL	6490134	1148330	432	MS50HB M10x60 A4	6489800	1148272	423
MS41HB M10x30 A4	6490356	1148422	432	MS50HB M10x60 ZL	6489732	1148222	423
MS41HB M10x30 ZL	6490110	1148322	432	MS50HB M12x30 A4	6489817	1148276	423
MS41HB M10x60 A4	6490363	1148426	432	MS50HB M12x30 ZL	6489749	1148226	423
MS41HB M10x60 ZL	6490127	1148326	432	MS50HB M12x60 A4	6489824	1148280	423
MS41HB M12x100A4	6490431	1148442	432	MS50HB M12x60 ZL	6489756	1148230	423
MS41HB M12x100ZL	6490189	1148342	432	MS50HB M6x30 A4	6489763	1148256	423
MS41HB M12x30 A4	6490387	1148434	432	MS50HB M6x30 ZL	6489695	1148206	423
MS41HB M12x30 ZL	6490141	1148334	432	MS50HB M8x30 A4	6489770	1148260	423
MS41HB M12x60 A4	6490424	1148438	432	MS50HB M8x30 ZL	6489701	1148210	423
MS41HB M12x60 ZL	6490172	1148338	432	MS50HB M8x60 A4	6489787	1148264	423
MS41HB M6x30 A4	6490295	1148406	432	MS50HB M8x60 ZL	6489718	1148214	423
MS41HB M6x30 ZL	6490059	1148306	432	MS50SN M10 A4	6489671	1147190	423
MS41HB M8x100 A4	6490325	1148418	432	MS50SN M10 ZL	6489633	1147164	423
MS41HB M8x100 ZL	6490080	1148318	432	MS50SN M12 A4	6489688	1147194	423
MS41HB M8x30 A4	6490301	1148410	432	MS50SN M12 ZL	6489640	1147168	423
MS41HB M8x30 ZL	6490066	1148310	432	MS50SN M6 A4	6489657	1147172	423
MS41HB M8x60 A4	6490318	1148414	432	MS50SN M6 ZL	6489619	1147156	423
MS41HB M8x60 ZL	6490073	1148314	432	MS50SN M8 A4	6489664	1147186	423
MS41HBF M10x30 F	6490233	1148384	433	MS50SN M8 ZL	6489626	1147160	423
MS41HBF M10x30A4	6490493	1148484	433	MSL4141P0200FS	6471232	1123262	429
MS41HBF M10x60 F	6490240	1148388	433	MSL4141P0300FS	6471249	1123264	429
MS41HBF M10x60A4	6490509	1148488	433	MSL4141P0400FS	6471270	1123266	429
MS41HBF M12x30 F	6490257	1148392	433	MSL4141P0500FS	6471287	1123268	429
MS41HBF M12x30A4	6490547	1148492	433	MSL4141P0600FS	6471294	1123270	429
MS41HBF M12x60 F	6490264	1148396	433	MSL4141P0700FS	6471300	1123272	429
MS41HBF M12x60A4	6490554	1148496	433	MSL4141P0800FS	6471317	1123274	429
MS41HBF M8x30 A4	6490448	1148476	433	MSL4141P0900FS	6471324	1123276	429
MS41HBF M8x30 F	6490196	1148376	433			price/100	
MS41HBF M8x60 A4	6490486	1148480	433	MSL4141P1000A2	5698203	1122978	429
MS41HBF M8x60 F	6490202	1148380	433	MSL4141P1000A4	5698265	1122988	429
MS41SN M10 A4	6489916	1147234	432	MSL4141P1000FS	5698142	1122970	429
MS41SN M10 ZL	6489879	1147214	432	MSL4141P1000FT	5698081	1122962	429
MS41SN M12 A4	6489923	1147238	432	MSL4141P3000A2	5698210	1122980	429
MS41SN M12 ZL	6489886	1147218	432	MSL4141P3000A4	5698272	1122990	429
				MSL4141P3000FS	5698159	1122972	429

Type	GTIN	Art. no.	Page
MSL4141P3000FT	5698098	price/100 1122964	429
MSL4141P6000A2	5698227	1122982	429
MSL4141P6000A4	5698289	1122992	429
MSL4141P6000FS	5698166	1122974	429
MSL4141P6000FT	5698104	1122966	429
MSL4141PP1000A2	5698333	1123014	430
MSL4141PP1000A4	5698395	1123021	430
MSL4141PP1000FS	5697923	1123008	430
MSL4141PP1000FT	5697862	1123001	430
MSL4141PP3000A2	5698340	1123016	430
MSL4141PP3000A4	5698401	1123023	430
MSL4141PP3000FS	5698319	1123010	430
MSL4141PP3000FT	5697909	1123003	430
MSL4141PP6000A2	5698388	1123018	430
MSL4141PP6000A4	5698432	1123025	430
MSL4141PP6000FS	5698326	1123012	430
MSL4141PP6000FT	5697916	1123005	430
		/100 pc.	
Mx 060503 CR3	6622603	2011378	112
Mx 060503 SGR	6030774	2011304	110
Mx 080705 CR3	6622610	2011381	112
Mx 080705 SGR	6030781	2011308	110
Mx 090603 CR3	6622627	2011384	112
Mx 120805 CR3	6622658	2011386	112
Mx 120805 SGR	6030811	2011312	110
Mx 161008 CR3	6622665	2011389	112
Mx 161008 SGR	6030828	2011316	110
Mx 161609 CR3	6622672	2011392	112
Mx 161609 SGR	6030835	2011320	111
Mx 170805 SGR	6030873	2011324	111
Mx 221209 CR3	6622689	2011394	112
Mx 261609 CR3	6622696	2011396	112
Mx 261609 SGR	6030880	2011328	111
Mx 361609 CR3	6622702	2011398	112
Mx 361609 SGR	6030897	2011332	111
N 6-5/49 A4	6429585	3498399	482
N 6-5-10/49	6411948	3498396	482
N-K 6-5/44 A4	6429578	3498393	482
N-K 6-5-10/44	6411924	3498390	482
		/pc.	
OSG 20X3 FT	6326112	6017371	340
		price/100	
OSR 20x1.5 FS	5549079	1465600	340
OSS 20x3 3M FT	5137597	1465767	340
OSS 30x3 3M FT	5137771	1465805	340
OSS 40x4 3M FT	5137832	1465821	340
		/pc.	
RB 10 M 6	6606948	3497870	489
RB 12 M 6	6606955	3497872	489
RB 14 M 6	6606962	3497874	489
RB 16 M 6	6615384	3497875	489
RB 18 M 6	6606993	3497876	489
RB 20 M 6	6615391	3497878	489
RB-L 150 M6	6467884	3497932	490
RBL M6 SDS	6464708	3497915	489
		price/100	
S16W A2	5923640	2046720	360
S16W A4	5923886	2046750	360
S16W ALU	5925743	2046002	363
S16W FT	5782148	2046593	359
S16W G	5924647	2046840	355
S16W SW	5782032	2046565	357
S20W A2	5923657	2046721	360
S20W A4	5923923	2046751	360
S20W ALU	5925774	2046003	363
S20W FT	5782155	2046594	359
S20W G	5924654	2046841	355
S20W SW	5782049	2046566	357

Type	GTIN	Art. no.	Page
S25W A2	5923664	price/100 2046722	360
S25W A4	5923947	2046752	360
S25W ALU	5925781	2046004	363
S25W FT	5782162	2046595	359
S25W G	5924661	2046842	355
S25W SW	5782070	2046567	357
S32W A2	5923671	2046723	360
S32W A4	5923978	2046753	360
S32W ALU	5925804	2046005	363
S32W FT	5782209	2046596	359
S32W G	5924678	2046843	355
S32W SW	5782087	2046568	357
S40W A2	5923688	2046724	360
S40W A4	5923985	2046754	360
S40W ALU	5925835	2046006	363
S40W FT	5782216	2046597	359
S40W G	5924685	2046844	355
S40W SW	5782094	2046569	357
S50W A2	5923695	2046725	360
S50W A4	5923992	2046755	360
S50W ALU	5925842	2046007	363
S50W FT	5782223	2046598	359
S50W G	5924692	2046845	355
S50W SW	5782100	2046570	357
S63W A2	5923701	2046726	360
S63W A4	5924036	2046756	360
S63W ALU	5925859	2046008	363
S63W FT	5782261	2046599	359
S63W G	5924708	2046846	355
S63W SW	5782131	2046571	357
		/pair	
SAA MS4022 FT	5439479	6007498	420
		/100 pc.	
SB16W A4	5924050	2046760	360
SB16W ALU	5925866	2046012	363
SB20W A4	5924104	2046761	360
SB20W ALU	5925897	2046013	363
SB25W A4	5924111	2046762	360
SB25W ALU	5925903	2046014	363
SB32W A4	5924173	2046763	360
SB32W ALU	5925910	2046015	363
SB40W A4	5924180	2046764	360
SB40W ALU	5925927	2046016	363
SB50W A4	5924197	2046765	360
SB50W ALU	5925965	2046017	363
SB63W A4	5924203	2046766	360
SB63W ALU	5925972	2046018	363
SBF 15-1000 A2K	6591046	6490368	338
SBF 15-1000 A4K	6591121	6490408	338
SBF 15-1000 FSK	6590964	6490328	338
SBF 15-300 A2K	6590971	6490340	338
SBF 15-300 A4K	6591053	6490380	338
SBF 15-300 FSK	6590896	6490300	338
SBF 15-400 A4K	6591060	6490384	338
SBF 15-400 FSK	6590902	6490304	338
SBF 15-500 A2K	6590995	6490348	338
SBF 15-500 A4K	6591077	6490388	338
SBF 15-500 FSK	6590919	6490308	338
SBF 15-600 A2K	6591008	6490352	338
SBF 15-600 A4K	6591084	6490392	338
SBF 15-600 FSK	6590926	6490312	338
SBF 15-700 A2K	6591015	6490356	338
SBF 15-700 A4K	6591091	6490396	338
SBF 15-700 FSK	6590933	6490316	338
SBF 15-800 A2K	6591022	6490360	338
SBF 15-800 A4K	6591107	6490400	338
SBF 15-800 FSK	6590940	6490320	338
SBF 15-900 A2K	6591039	6490364	338
SBF 15-900 A4K	6591114	6490404	338
SBF 15-900 FSK	6590957	6490324	338
SBF 8-200 A2K	6589708	6490210	338





Type	GTIN	Art. no.	Page	Type	GTIN	Art. no.	Page
		/100 pc.				/100 pc.	
SBF 8-200 A4K	6589777	6490240	338	SBV 8 A2	6589586	6490942	336
SBF 8-300 A2K	6589715	6490214	338	SBV 8 A4	6589593	6490944	336
SBF 8-300 A4K	6589784	6490244	338	SBV 8 FS	6589579	6490940	336
SBF 8-400 A2K	6589722	6490218	338			/pc.	
SBF 8-400 A4K	6589791	6490248	338	SDB 03 PC	6465743	2008840	144
SBF 8-500 A2K	6589739	6490222	338	SDB 03 PS	6465668	2008800	144
SBF 8-500 A4K	6589807	6490252	338	SDB 03L PC	6465781	2008860	144
SBF 8-600 A2K	6589746	6490226	338	SDB 03L PS	6465705	2008820	144
SBF 8-600 A4K	6589814	6490256	338	SDB 05 PC	6465750	2008844	145
				SDB 05 PS	6465675	2008804	145
SBM16W ALU	5926184	2046042	362	SDB 05L PC	6465798	2008864	145
				SDB 05L PS	6465712	2008824	145
SBM20W ALU	5926191	2046043	362	SDB 09 PC	6465767	2008848	146
SBM25W ALU	5926207	2046044	362	SDB 09 PS	6465682	2008808	146
				SDB 09L PC	6465804	2008868	146
SBM32W ALU	5926214	2046045	362	SDB 09L PS	6465729	2008828	146
				SDB 12 PC	6465774	2008852	147
SBM40W ALU	5926221	2046046	362	SDB 12 PS	6465699	2008812	147
				SDB 12L PC	6465811	2008872	147
SBM50W ALU	5926238	2046047	362	SDB 12L PS	6465736	2008832	147
						/100 pc.	
SBM63W ALU	5926245	2046048	362	SH 40 G	5151272	1488252	340
SBN16 FT	6387953	2046816	359	SKT16W ALU	5957799	2047588	367
SBN16 G	6387816	2046808	355				
SBN16 SW	6388066	2046824	357	SKT20W ALU	5957805	2047589	367
				SKT25W ALU	5957812	2047590	367
SBN20 FT	6387960	2046817	359				
SBN20 G	6387823	2046809	355	SKT32W ALU	5957829	2047591	367
SBN20 SW	6388073	2046825	357				
SBN25 FT	6387991	2046818	359	SKT40W ALU	5957836	2047592	367
SBN25 G	6387830	2046810	355				
SBN25 SW	6388080	2046826	357	SKT50W ALU	5957843	2047593	367
SBN32 FT	6388004	2046819	359	SKTM16W ALU	5957737	2047604	367
SBN32 G	6387847	2046811	355	SKTM20W ALU	5957744	2047605	367
SBN32 SW	6388127	2046827	357	SKTM25W ALU	5957751	2047606	367
				SKTM32W ALU	5957768	2047607	367
SBN40 FT	6388011	2046820	359	SKTM40W ALU	5957775	2047608	367
SBN40 G	6387878	2046812	355	SKTM50W ALU	5957782	2047609	367
SBN40 SW	6388134	2046828	357				
						price/100	
SBN50 FT	6388028	2046821	359	SM16W ALU	5926092	2046032	362
SBN50 G	6387885	2046813	355	SM16W FT	5781424	2046533	358
SBN50 SW	6388141	2046829	357	SM16W G	5924852	2046861	354
				SM16W SW	5781028	2046500	356
SBN63 FT	6388059	2046822	359				
SBN63 G	6387892	2046814	355	SM20W ALU	5926108	2046033	362
SBN63 SW	6388158	2046830	357	SM20W FT	5781431	2046534	358
				SM20W G	5924869	2046862	354
SBNM16 FT	6387588	2046786	358	SM20W SW	5781066	2046501	356
SBNM16 G	6388165	2046778	354				
SBNM16 SW	6387700	2046793	356	SM25W ALU	5926139	2046034	362
SBNM20 FT	6387595	2046787	358	SM25W FT	5781448	2046535	358
SBNM20 G	6388172	2046779	354	SM25W G	5924876	2046863	354
SBNM20 SW	6387717	2046794	356	SM25W SW	5781073	2046502	356
SBNM25 FT	6387601	2046788	358				
SBNM25 G	6388189	2046780	354	SM32W ALU	5926146	2046035	362
SBNM25 SW	6387724	2046795	356	SM32W FT	5781486	2046536	358
SBNM32 FT	6387632	2046789	358	SM32W G	5924883	2046864	354
SBNM32 G	6387526	2046781	354	SM32W SW	5781080	2046503	356
SBNM32 SW	6387755	2046796	356				
SBNM40 FT	6387649	2046790	358	SM40W ALU	5926153	2046036	362
SBNM40 G	6387533	2046782	354	SM40W FT	5781493	2046537	358
SBNM40 SW	6387762	2046797	356	SM40W G	5924890	2046865	354
SBNM50 FT	6387656	2046791	358	SM40W SW	5781127	2046505	356
SBNM50 G	6387540	2046783	354				
SBNM50 SW	6387779	2046798	356	SM50W ALU	5926160	2046037	362
SBNM63 FT	6387663	2046792	358	SM50W FT	5781509	2046538	358
SBNM63 G	6387571	2046784	354	SM50W G	5924906	2046866	354
SBNM63 SW	6387786	2046799	356	SM50W SW	5781134	2046506	356
		price/100					
SBR 15 A2K	6590872	6490282	336	SM63W ALU	5926177	2046038	362
SBR 15 A4K	6590889	6490284	336	SM63W FT	5781547	2046540	358
SBR 15 FSK	6590865	6490280	336	SM63W G	5924913	2046867	354
SBR 8 A2K	6589685	6490192	336	SM63W SW	5781141	2046507	356
SBR 8 A4K	6589692	6490194	336				
		/100 pc.				/pc.	
SBV 15 A2	6209835	6490964	336	SQ 1632	5028154	2153572	371
SBV 15 A2	6209835	6490964	337				
SBV 15 A4	6650118	6490972	336			/100 pc.	
SBV 15 FS	6589609	6490950	336	SQ M6	5016069	2146509	270



Type	GTIN	Art. no.	Page
SQ-10 LGR	5595359	/100 pc. 2146053	270
SQ-12 LGR	5595410	2146061	270
SQ-15 LGR	5595472	2146096	270
SQ-17 LGR	5595533	2146118	270
SQ-20 LGR	5595656	2146134	270
SQ-20 SW	5655367	2146164	371
SQ-25 LGR	5595717	2146207	270
SQ-28 LGR	5595779	2146215	270
SQ-32 LGR	5595830	2146258	270
SQ-36 LGR	5204275	2146290	270
SQ-40 LGR	5595892	2146320	270
SQ-47 LGR	5204398	2146363	270
SQ-51 LGR	5595953	2146444	270
SQ-59 LGR	5204510	2146487	270
SSP 20-40 M6 A2	6342174	1486242	386
SSP 20-40 M6 A4	6342181	1486244	386
SSP 20-40 M6 FT	6342167	1486238	386
SSP 20-40 M8 A2	6342211	1486292	386
SSP 20-40 M8 A4	6342228	1486294	386
SSP 20-40 M8 FT	6342204	1486288	386
SSP 6-21 M6 A2	6342136	1486234	386
SSP 6-21 M6 A4	6342150	1486236	386
SSP 6-21 M6 FT	6342112	1486232	386
SSP 6-21 M8 A2	6342143	1486284	386
SSP 6-21 M8 A4	6342198	1486286	386
SSP 6-21 M8 FT	6342129	1486282	386
SV16W A4	5924210	2046770	361
SV16W ALU	5925989	2046022	363
SV16W FT	5782384	2046620	359
SV16W G	5924784	2046854	355
SV16W SW	5781776	2046582	357
SV20W A4	5924258	2046771	361
SV20W ALU	5926016	2046023	363
SV20W FT	5782391	2046621	359
SV20W G	5924791	2046855	355
SV20W SW	5781783	2046583	357
SV25W A4	5924272	2046772	361
SV25W ALU	5926023	2046024	363
SV25W FT	5782407	2046622	359
SV25W G	5924807	2046856	355
SV25W SW	5781790	2046584	357
SV32W A4	5924296	2046773	361
SV32W ALU	5926030	2046025	363
SV32W FT	5782445	2046623	359
SV32W G	5924814	2046857	355
SV32W SW	5781806	2046585	357
SV40W A4	5924302	2046774	361
SV40W ALU	5926047	2046026	363
SV40W FT	5782452	2046624	359
SV40W G	5924821	2046858	355
SV40W SW	5781844	2046586	357
SV50W A4	5924333	2046775	361
SV50W ALU	5926078	2046027	363
SV50W FT	5782469	2046625	359
SV50W G	5924838	2046859	355
SV50W SW	5781851	2046587	357
SV63W A4	5924340	2046776	361
SV63W ALU	5926085	2046028	363
SV63W FT	5782490	2046626	359
SV63W G	5924845	2046860	355
SV63W SW	5781868	2046588	357
SVE 41 A2	5939238	1123126	433
SVE 41 A4	5939245	1123128	433
SVE 41 FT	5939214	1123121	433
SVM16W ALU	5926252	2046052	362
SVM16W DN	5781912	2046553	358
SVM16W G	5924999	2046875	354
SVM16W SW	5781295	2046522	356
SVM20W ALU	5926269	2046053	362

Type	GTIN	Art. no.	Page
SVM20W DN	5781929	/100 pc. 2046554	358
SVM20W G	5925002	2046876	354
SVM20W SW	5781301	2046523	356
SVM25W ALU	5926276	2046054	362
SVM25W DN	5781967	2046556	358
SVM25W G	5925019	2046877	354
SVM25W SW	5781318	2046524	356
SVM32W ALU	5926283	2046055	362
SVM32W DN	5781974	2046557	358
SVM32W G	5925026	2046878	354
SVM32W SW	5781325	2046525	356
SVM40W ALU	5926290	2046056	362
SVM40W DN	5781981	2046558	358
SVM40W G	5925033	2046879	354
SVM40W SW	5781363	2046526	356
SVM50W ALU	5926306	2046057	362
SVM50W DN	5782018	2046559	358
SVM50W G	5925040	2046880	354
SVM50W SW	5781370	2046527	356
SVM63W ALU	5926313	2046058	362
SVM63W DN	5782025	2046560	358
SVM63W G	5925057	2046881	354
SVM63W SW	5781387	2046528	356
SWS M10 A4	6095520	3404381	503
SWS M10 G	5301752	3404102	502
SWS M12 A4	6095537	3404385	503
SWS M12 G	5301813	3404129	502
SWS M5 G	5301578	3404056	502
SWS M6 A2	5301936	3404331	503
SWS M6 A4	6095506	3404372	503
SWS M6 G	5301639	3404064	502
SWS M8 A2	5301998	3404358	503
SWS M8 A4	6095513	3404377	503
SWS M8 G	5301691	3404080	502
SZ-B 18/0x142	6429486	3498752	485
T 100	5246794	2007077	44
T 100 2MSD WS	5615880	2007821	65
T 100 4MSD WS	5615903	2007825	65
T 100 D MSD2A	5654582	2007826	66
T 100 E 4-5	5930143	7205510	130
T 100 ED 10-5	5993087	7205533	120
T 100 ED 10-5 A	5993117	7205543	123
T 100 ED 10-6 AF	6002504	7205563	124
T 100 ED 10-6 F	6002375	7205553	121
T 100 ED 4-10 AD	5993148	7205583	128
T 100 ED 4-10 D	5993131	7205580	127
T 100 ED 4-5	6634286	7205529	120
T 100 ED 6-5	5993070	7205530	120
T 100 ED 6-5 A	5993100	7205540	123
T 100 ED 6-6 AF	6002443	7205560	124
T 100 ED 6-6 F	6002313	7205550	121
T 100 F	5286547	2007347	47
T 100 HD LGR	5985860	2007712	57
T 100 HD TR	5985945	2007752	61
T 100 KL	5441212	2007436	50
T 100 M25-M32	5470632	2007081	44
T 100 OE	5246855	2007255	53
T 100 OE HD LGR	5985907	2007732	59
T 100 OE HD TR	5985983	2007772	63
T 100 RO-LGR	5303282	2007644	44
T 100 RW	5286677	2007533	44
T 100 WB 1W3 1S3	5615859	2007815	69
T 100 WB 1W3 2S3	5615866	2007817	69
T 100 WB 2S3	5615828	2007809	67
T 100 WB 2s4	5847533	2007848	72
T 100 WB 2s5	5847540	2007852	73
T 100 WB 2W3 2S3	5615873	2007819	70
T 100 WB 3S3	5615842	2007813	68
T 100 WB 4S3	5615835	2007811	68
T 100 WB 4s5	5847557	2007856	74
T 100 WB 6S 3x2	5854203	2007814	71
T 100 WB 6S3	5654568	2007822	68
T 100 WB3	5615811	2007807	67
T 100 WB3-10	6257867	2007808	67



Type	GTIN	Art. no.	Page	Type	GTIN	Art. no.	Page
T 100 WB5	5847519	2007840	72	T100 WS 1S3 3S3A	5903642	2007870	75
T 100 WB5	5847519	2007840	73	T100 WS 1S4 2S3C	5903666	2007874	76
		/pc.		T100ED 10-5 AS	6147908	7205623	125
T 160	5246800	2007093	44	T100ED 10-6 AFS	6147953	7205633	126
		/100 pc.		T100ED 4-10 ADS	6147960	7205640	129
T 160 E 10-5	5930167	7205524	131	T100ED 6-5 AS	6147892	7205620	125
T 160 E 16-5	5930174	7205528	131	T100ED 6-6 AFS	6147946	7205630	126
T 160 E 4-8D	5930150	7205520	131	T160ED 16-5 AS	6147939	7205626	126
T 160 ED 16-5	5993094	7205536	121	TE-FH 520	5993162	7205570	132
T 160 ED 16-5 A	5993124	7205546	124			/100 pc.	
T 160 ED 16-6 AF	6111169	7205566	125	Thermo 60	6521197	2347601	480
T 160 ED 16-6 F	6330904	7205556	122			/pc.	
T 160 F	5286554	2007355	47	TK 04	6396016	7205700	132
T 160 HD LGR	5985877	2007714	58	TK 06	6396023	7205702	132
T 160 HD TR	5985952	2007754	62	TK 10	6396030	7205704	132
T 160 KL	5682189	2007440	50	TK 16	6396047	7205706	132
T 160 M32	5470649	2007097	44	TK 213	5145936	1484702	383
T 160 OE	5246862	2007271	53	TK FL G	5407140	1488111	383
T 160 OE HD LGR	5985914	2007734	60	TK MULTI 16	5928133	1485144	381
T 160 OE HD TR	5985990	2007774	64	TK MULTI 24	5928140	1485148	381
T 160 RO-LGR	5303299	2007649	44	TK MULTI 8	5928126	1485140	381
T 160 RW	5286684	2007541	44			/pair	
T 25	5246770	2007029	42	TKH-L-25 FT	6579259	6355812	419
T 25 F	5286486	2007312	46	TKH-L-25 FT	6579259	6355812	437
T 25 KL	5441168	2007430	49	TKH-S-30 FT	6114610	6355804	424
T 25 RW	5286615	2007509	42	TKH-S-30 FT	6114610	6355804	437
T 250	5246817	2007109	45			/100 pc.	
T 250 F	5286561	2007363	48	TKL 4	5146353	1485105	380
T 250 HD LGR	5985884	2007716	58	TKL 6	5146414	1485113	380
T 250 HD TR	5985969	2007756	62			/pc.	
T 250 KL	5682196	2007444	51	TKM Chock 1 FS	6429875	1480850	382
T 250 OE	5246879	2007287	53	TKM Chock 2 A4	6429905	1480882	382
T 250 OE HD LGR	5985921	2007736	60	TKM Chock 2 FS	6429882	1480852	382
T 250 OE HD TR	5986003	2007776	64	TKM Chock 3 FS	6429899	1480854	382
T 250 RO-LGR	5303305	2007657	45			/100 pc.	
T 250 RW	5286721	2007554	45	TKS 213-25	5145998	1484818	383
T 350	5246824	2007125	45	TKS 213-32	5146056	1484826	383
		/pc.		TKT	5149231	1486861	387
T 350 ED 4-28 AD	6002528	7205590	128	TPE 04	6396054	7205708	132
		/100 pc.		TPE 25	6396061	7205710	132
T 350 F	5286608	2007371	48	TR M10 1M A2	5023579	3141312	499
T 350 HD LGR	5985891	2007718	58	TR M10 1M A4	6098446	3141502	499
T 350 HD TR	5985976	2007758	62	TR M10 1M G	5253396	3141209	499
T 350 KL	5682202	2007448	51	TR M10 2M A2	6096909	3141339	499
T 350 OE	5246886	2007303	53	TR M10 2M A4	6098453	3141504	499
T 350 OE HD LGR	5985938	2007738	60	TR M10 2M G	5123583	3141140	499
T 350 OE HD TR	5986010	2007778	64	TR M12 1M A2	5594437	3141314	499
T 350 RW	5286738	2007568	45	TR M12 1M A4	6098460	3141512	499
T 40	5246756	2007045	43	TR M12 1M G	5253457	3141306	499
T 40 F	5286493	2007320	46	TR M12 2M A2	6096930	3141316	499
T 40 KL	5441175	2007432	49	TR M12 2M A4	6098507	3141514	499
		/pc.		TR M12 2M G	5123644	3141144	499
T 40 KVM	6440085	2363012	135	TR M6 1M A2	6096886	3141327	499
		/100 pc.		TR M6 1M A4	6098385	3141482	499
T 40 M20	5885375	2007900	54	TR M6 1M G	5253211	3141047	499
T 40 M20 KL	5885382	2007904	54	TR M6 2M A2	6096893	3141328	499
T 40 OE	5246831	2007223	52	TR M6 2M A4	6098392	3141484	499
T 40 RO-LGR	5303244	2007630	43	TR M6 2M G	6096640	3141048	499
T 40 RW	5286622	2007517	43	TR M8 1M A2	5023456	3141310	499
T 60	5246787	2007061	43	TR M8 1M A4	6098408	3141492	499
T 60 F	5286509	2007339	47	TR M8 1M G	5253334	3141128	499
T 60 HD LGR	5985822	2007710	57	TR M8 2M A2	5882886	3141330	499
T 60 HD TR	5985846	2007750	61	TR M8 2M A4	6098439	3141494	499
T 60 KL	5441182	2007434	50	TR M8 2M G	5119982	3141136	499
T 60 M20	5885399	2007910	55	T-S MST	5615910	2007831	80
T 60 M20 KL	5885405	2007914	55	U 15 GS	5025399	2003265	159
T 60 M20 NL	6085484	2007918	56	U 20 GS	5292319	2004676	159
T 60 M25	6610136	2007926	55			/pc.	
T 60 M25 NL	6440092	2007922	56			/pc.	
T 60 M25 RO-LGR	6610143	2007927	55			/pc.	
T 60 OE	5246848	2007239	52			/pc.	
T 60 OE HD LGR	5985839	2007730	59			/pc.	
T 60 OE HD TR	5985853	2007770	63			/pc.	
T 60 RO-LGR	5303275	2007638	43			/pc.	
T 60 RW	5286660	2007525	43			/pc.	
T100 WS 1S3 2S3D	5903697	2007876	75			/pc.	

Type	GTIN	Art. no.	Page
U 25 GS	5025450	/100 pc. 2003269	159
U 30 GS	5292371	2004680	159
U 35 GS	5027676	2003273	159
U 40 GS	5027737	2003277	159
UG 60 D	5000204	2003015	156
UG 60 FD	5024194	2003223	158
UG 60 PA 12	5027911	2003287	159
UG 60 PA 24	5028031	2003295	160
UG 60 SD	5029298	2003317	160
UG 60 VD	5002314	2003019	156
UG 60 VD NL	5013457	2003035	157
UG 60 VK	5003571	2003023	157
UG AS	5021377	2003212	158
UG UD	5024316	2003236	159
UG UD	5024316	2003236	164
UV 100 D	5024439	2003244	159
UV 100 K	5023715	2003118	157
UV 150 D	5024491	2003248	159
UV 150 K	5023777	2003124	157
UV 200 D	5025276	2003252	159
UV 200 K	5023951	2003130	157
UV 250 D	5025337	2003256	159
UV 250 K	5024071	2003136	157
UV 70 FD	5024255	2003227	158
UV 70 PA 24	5028390	2003299	160
UV 70 SD	5032533	2003321	160
UV 80 D	5024378	2003240	159
UV 80 FD	5291909	2004634	158
UV 80 K	5020479	2003112	157
UW AD	5024132	2003218	158
UW ASD	5032595	2003325	160
UWA	5022633	2003082	157
VM-AP 360	6464685	/pc. 3497912	489
VM-P 345 Profi	6464661	3497906	487
VM-P 380 Profi	6464678	3497909	488
VM-SH 12x1000	6464906	/100 pc. 3497972	489
VM-SH 16x1000	6464913	3497975	489
VM-SH 22x1000	6464920	3497978	489
VMU plus 280	6606979	/pc. 3497800	487
VMU plus 420	6606986	3497803	487
VMU-A 10-130A4	6606825	3497832	488
VMU-A 10-130vz	6606764	3497822	488
VMU-A 10-150vz	6606771	3497824	488
VMU-A 12-155A4	6606832	3497834	488
VMU-A 12-155vz	6606788	3497826	488
VMU-A 8-110A4	6606818	3497830	488
VMU-A 8-110vz	6606757	3497820	488
VMU-IG M10x80A4	6606894	3497854	488
VMU-IG M10x80vz	6606863	3497844	488
VMU-IG M6x80A4	6606870	3497850	488
VMU-IG M6x80vz	6606849	3497840	488
VMU-IG M8x80A4	6606887	3497852	488
VMU-IG M8x80vz	6606856	3497842	488
VMU-SH 12x80	6606900	3497860	489
VMU-SH 16x130	6606924	3497864	489
VMU-SH 16x85	6606917	3497862	489
VMU-SH 20x85	6606931	3497866	489
VM-X	6464937	3497981	490
VM-XE 10/200	6464944	3497984	490
VM-XE 10/500	6464951	3497987	490
VTEC EX M12 SW	5596295	/100 pc. 2050307	211

Type	GTIN	Art. no.	Page
VTEC EX M16 SW	5594857	/100 pc. 2050315	211
VTEC EX M20 SW	5594734	2050323	211
VTEC EX M25 SW	5594673	2050331	211
VTEC EX M32 SW	5594611	2050358	211
VTEC EX M40 SW	5315131	2050366	211
VTEC EX M50 SW	5316695	2050374	211
VTEC EX M63 SW	5373391	2050382	211
VTEC EX PG11 SW	5907572	2050021	212
VTEC EX PG13.5SW	5830290	2050048	212
VTEC EX PG16 SW	5622093	2050056	212
VTEC EX PG21 SW	5620952	2050064	212
VTEC EX PG29 SW	5618973	2050072	212
VTEC EX PG36 SW	5615071	2050080	212
VTEC EX PG42 SW	5612490	2050099	212
VTEC EX PG48 SW	5606017	2050102	212
VTEC EX PG7 SW	5622819	2050005	212
VTEC EX PG9 SW	5907633	2050013	212
VTEC EXL PG11 SW	5601210	2050153	212
VTEC EXL PG13 SW	5600855	2050161	212
VTEC EXL PG16 SW	5212232	2050188	212
VTEC EXL PG21 SW	5208631	2050196	212
VTEC EXL PG9 SW	5829997	2050145	212
V-TEC L PG11 LGR	5839651	2024306	210
V-TEC L PG11 MS	5840855	2085747	242
V-TEC L PG11 SGR	5843016	2024195	210
V-TEC L PG13 LGR	5839712	2024314	210
V-TEC L PG13 MS	5840916	2085755	242
V-TEC L PG13 SGR	5843078	2024209	210
V-TEC L PG16 LGR	5839774	2024322	210
V-TEC L PG16 MS	5840978	2085763	242
V-TEC L PG16 SGR	5843139	2024217	210
V-TEC L PG21 LGR	5839835	2024330	210
V-TEC L PG21 MS	5841036	2085771	242
V-TEC L PG21 SGR	5843191	2024225	210
V-TEC L PG29 LGR	5839897	2024349	210
V-TEC L PG29 MS	5841098	2085798	242
V-TEC L PG29 SGR	5843252	2024233	210
V-TEC L PG36 LGR	5839958	2024357	210
V-TEC L PG36 SGR	5843313	2024241	210
V-TEC L PG42 LGR	5840015	2024365	210
V-TEC L PG48 MS	5841210	2085836	242
V-TEC L PG7 LGR	5839538	2024284	210
V-TEC L PG9 LGR	5839590	2024292	210
V-TEC L PG9 MS	5840794	2085739	242
V-TEC L PG9 SGR	5842958	2024187	210
V-TEC M KA M20NL	5515050	2024880	200
V-TEC PG11 LGR	5446897	2024721	209
V-TEC PG11 MS	5190035	2085623	241
V-TEC PG11 SGR	5160816	2022621	208
V-TEC PG11+ LGR	5861058	2024659	209
V-TEC PG13 LGR	5446958	2024748	209
V-TEC PG13 MS	5190097	2085631	241
V-TEC PG13,5+LGR	5861065	2024661	209
V-TEC PG13.5 SGR	5160878	2022648	208
V-TEC PG16 LGR	5447016	2024756	209
V-TEC PG16 MS	5190158	2085658	241
V-TEC PG16 SGR	5160939	2022656	208
V-TEC PG16+ LGR	5861072	2024663	209
V-TEC PG21 LGR	5447078	2024764	209
V-TEC PG21 MS	5448631	2085666	241
V-TEC PG21 SGR	5160991	2022664	208
V-TEC PG21+ LGR	5861089	2024665	209
V-TEC PG29 LGR	5447139	2024772	209
V-TEC PG29 MS	5448693	2085674	241
V-TEC PG29 SGR	5161059	2022672	208
V-TEC PG29+ LGR	5861096	2024667	209
V-TEC PG36 LGR	5447191	2024780	209
V-TEC PG36 MS	5448754	2085682	241
V-TEC PG36 SGR	5161110	2022680	208
V-TEC PG36+ LGR	5861102	2024669	209
V-TEC PG42 LGR	5447252	2024799	209
V-TEC PG42 MS	5448815	2085690	241
V-TEC PG42 SGR	5161172	2022699	208
V-TEC PG42+ LGR	5861119	2024671	209
V-TEC PG48 LGR	5447313	2024802	209
V-TEC PG48 MS	5448877	2085704	241
V-TEC PG48 SGR	5161233	2022702	208
V-TEC PG48+ LGR	5861126	2024673	209
V-TEC PG7 LGR	5446774	2024705	209
V-TEC PG7 MS	5189916	2085607	241
V-TEC PG7 SGR	5160694	2022605	208
V-TEC PG7+ LGR	5861003	2024655	209
V-TEC PG9 LGR	5446835	2024713	209





Type	GTIN	Art. no.	Page
		/100 pc.	
V-TEC PG9 MS	5189978	2085615	241
V-TEC PG9 SGR	5160755	2022613	208
V-TEC PG9+ LGR	5861041	2024657	209
		/pc.	
V-TEC RA SET	5034278	3010275	213
V-TEC ST15	5034032	3010236	213
V-TEC ST20	5034094	3010244	213
V-TEC ST29	5034216	3010260	213
V-TEC TB20	6536610	2024940	206
V-TEC TB20 06-08	6536634	2024942	206
V-TEC TB20 08-10	6536641	2024944	206
V-TEC TB20 09-13	6536672	2024946	206
V-TEC TB20 11-14	6536689	2024948	206
V-TEC TB20 2x4	6536795	2024950	207
V-TEC TB20 2x5	6536801	2024952	207
V-TEC TB20 2x6	6536818	2024954	207
V-TEC TB20 4x4	6536825	2024956	207
V-TEC TB20 6x4	6536856	2024958	207
V-TEC TB25	6334506	2024910	206
V-TEC TB25 06-09	6563289	2024912	206
V-TEC TB25 09-11	6334520	2024913	206
V-TEC TB25 11-13	6334537	2024916	206
V-TEC TB25 12-15	6334544	2024919	206
V-TEC TB25 14-18	6334551	2024922	206
V-TEC TB25 18-20	6334568	2024925	206
V-TEC TB25 3x7	6536863	2024927	207
V-TEC TB25 3x9	6334599	2024928	207
V-TEC TB25 4x5	6536870	2024929	207
V-TEC TB25 4x6	6536887	2024930	207
V-TEC TB25 4x8	6334605	2024931	207
V-TEC TB32	6536627	2024970	206
V-TEC TB32 09-13	6536696	2024972	206
V-TEC TB32 11-15	6536702	2024974	206
V-TEC TB32 14-18	6536733	2024976	206
V-TEC TB32 17-20	6536740	2024978	206
V-TEC TB32 20-25	6536757	2024980	206
V-TEC TB32 24-26	6536764	2024982	206
V-TEC TB32 2x11	6536917	2024984	207
V-TEC TB32 3x11	6536931	2024988	207
V-TEC TB32 3x9	6536924	2024986	207
V-TEC TB32 4x8	6536948	2024990	207
V-TEC TB32 6x6	6536955	2024992	207
V-TEC TBZ	6334612	2024900	207
		/100 pc.	
V-TEC VM L12 LGR	5004127	2022943	201
V-TEC VM L12 SGR	5003786	2022921	202
V-TEC VM L12 SW	5004363	2022964	203
V-TEC VM L16 LGR	5004141	2022945	201
V-TEC VM L16 SGR	5003823	2022924	202
V-TEC VM L16 SW	5004370	2022966	203
V-TEC VM L20 LGR	5004158	2022947	201
V-TEC VM L20 SGR	5003885	2022926	202
V-TEC VM L20 SW	5004387	2022968	203
V-TEC VM L25 LGR	5004202	2022949	201
V-TEC VM L25 SGR	5003908	2022928	202
V-TEC VM L25 SW	5004424	2022970	203
V-TEC VM L32 LGR	5004240	2022951	201
V-TEC VM L32 SGR	5003946	2022930	202
V-TEC VM L32 SW	5004486	2022972	203
V-TEC VM L40 LGR	5004257	2022953	201
V-TEC VM L40 SGR	5004004	2022933	202
V-TEC VM L40 SW	5004493	2022974	203
V-TEC VM L50 LGR	5004264	2022955	201
V-TEC VM L50 SGR	5004028	2022935	202
V-TEC VM L50 SW	5004509	2022976	203
V-TEC VM L63 LGR	5004301	2022957	201
V-TEC VM L63 SGR	5004066	2022937	202
V-TEC VM L63 SW	5004547	2022978	203
V-TEC VM LL16 SW	5812166	2022985	204
V-TEC VM LL20 SW	5812173	2022987	204
V-TEC VM LL25 SW	5812180	2022989	204
V-TEC VM LL32 SW	5812197	2022991	204
V-TEC VM LL40 SW	5812203	2022993	204
V-TEC VM LL50 SW	5812210	2022995	204
V-TEC VM LL63 SW	5812227	2022997	204
V-TEC VM LM12 MS	5810254	2086111	240
V-TEC VM LM16 MS	5810377	2086117	240
V-TEC VM LM20 MS	5810438	2086123	240
V-TEC VM LM25 MS	5810735	2086129	240
V-TEC VM LM32 MS	5810858	2086135	240
V-TEC VM LM40 MS	5810971	2086141	240
V-TEC VM LM50 MS	5811152	2086147	240
V-TEC VM LM63 MS	5811213	2086153	240
V-TEC VM LM75MS1	5858256	2086156	240

Type	GTIN	Art. no.	Page
		/100 pc.	
V-TEC VM LM75MS2	5858263	2086159	240
V-TEC VM12 EMV	5655565	2086203	243
V-TEC VM12 LGR	5533177	2022862	195
V-TEC VM12 MS	5808992	2086018	239
V-TEC VM12 SGR	5532637	2022843	196
V-TEC VM12 SW	5534013	2022883	197
V-TEC VM12+ LGR	5860921	2022762	198
V-TEC VM12UV LGR	5896692	2022900	200
V-TEC VM12VS LGR	6474417	2023040	198
V-TEC VM16 EMV	5655572	2086207	243
V-TEC VM16 EMV-K	5655435	2086165	244
V-TEC VM16 LGR	5533238	2022864	195
V-TEC VM16 MS	5809234	2086024	239
V-TEC VM16 SGR	5532699	2022845	196
V-TEC VM16 SW	5535638	2022885	197
V-TEC VM16+ LGR	5860938	2022764	198
V-TEC VM16UV LGR	5896708	2022901	200
V-TEC VM16VS LGR	6474424	2023042	198
V-TEC VM20 2x4	5896517	2022110	199
V-TEC VM20 2x6	5896562	2022114	199
V-TEC VM20 4x5	5896524	2022112	199
V-TEC VM20 EMV	5655589	2086211	243
V-TEC VM20 EMV-K	5655480	2086169	244
V-TEC VM20 LGR	5533658	2022866	195
V-TEC VM20 MS	5809418	2086030	239
V-TEC VM20 SGR	5532750	2022847	196
V-TEC VM20 SW	5535690	2022887	197
V-TEC VM20+ LGR	5860945	2022766	198
V-TEC VM20+ OR	6028238	7205660	132
V-TEC VM20UV LGR	5896739	2022902	200
V-TEC VM20VS LGR	6474455	2023044	198
V-TEC VM25 2x6	5896616	2022124	199
V-TEC VM25 2x8	5896630	2022128	199
V-TEC VM25 3x6	5896586	2022122	199
V-TEC VM25 3x7	5896623	2022126	199
V-TEC VM25 5x4	5896579	2022120	199
V-TEC VM25 EMV	5655596	2086215	243
V-TEC VM25 EMV-K	5655497	2086173	244
V-TEC VM25 LGR	5533719	2022868	195
V-TEC VM25 MS	5809593	2086036	239
V-TEC VM25 SGR	5532811	2022849	196
V-TEC VM25 SW	5535751	2022889	197
V-TEC VM25+ LGR	5860952	2022768	198
V-TEC VM25+ OR	6028245	7205663	132
V-TEC VM25UV LGR	5896746	2022903	200
V-TEC VM25VS LGR	6474462	2023046	198
V-TEC VM32 2x8	5896647	2022136	199
V-TEC VM32 4x8	5896685	2022138	199
V-TEC VM32 EMV	5655602	2086219	243
V-TEC VM32 EMV-K	5655503	2086177	244
V-TEC VM32 LGR	5533771	2022870	195
V-TEC VM32 MS	5809777	2086042	239
V-TEC VM32 SGR	5532934	2022851	196
V-TEC VM32 SW	5538219	2022891	197
V-TEC VM32+ LGR	5860969	2022770	198
V-TEC VM32+ OR	6028269	7205666	132
V-TEC VM32UV LGR	5896753	2022904	200
V-TEC VM32VS LGR	6474479	2023048	198
V-TEC VM40 EMV	5655619	2086223	243
V-TEC VM40 EMV-K	5655534	2086181	244
V-TEC VM40 LGR	5533832	2022872	195
V-TEC VM40 MS	5809890	2086048	239
V-TEC VM40 SGR	5532996	2022853	196
V-TEC VM40 SW	5538332	2022893	197
V-TEC VM40+ LGR	5860976	2022772	198
V-TEC VM40+ OR	6028290	7205669	132
V-TEC VM40UV LGR	5896760	2022905	200
V-TEC VM50 EMV	5655626	2086227	243
V-TEC VM50 EMV-K	5655541	2086185	244
V-TEC VM50 LGR	5533894	2022874	195
V-TEC VM50 MS	5810070	2086054	239
V-TEC VM50 SGR	5533054	2022855	196
V-TEC VM50 SW	5538455	2022895	197
V-TEC VM50+ LGR	5860983	2022774	198
V-TEC VM50UV LGR	5896777	2022906	200
V-TEC VM63 EMV	5655657	2086231	243
V-TEC VM63 EMV-K	5655558	2086189	244
V-TEC VM63 LGR	5533955	2022876	195
V-TEC VM63 MS	5810131	2086060	239
V-TEC VM63 SGR	5533115	2022857	196
V-TEC VM63 SW	5538516	2022897	197
V-TEC VM63+ LGR	5860990	2022776	198
V-TEC VM63UV LGR	5896784	2022907	200



Type	GTIN	Art. no.	Page
		/100 pc.	
WBDHE 41 A2	5939290	1123195	433
WBDHE 41 A4	5939306	1123197	433
WBDHE 41 FT	5939276	1123191	433
WN 7855 A 10	5029113	1043196	319
WN 7855 A 12	5029175	1043226	319
WN 7855 A 14	5029236	1043242	319
WN 7855 A 2	5028451	1043013	319
WN 7855 A 2.5	5028512	1043021	319
WN 7855 A 4	5028697	1043064	319
WN 7855 A 4.5	5028758	1043072	319
WN 7855 A 5	5028819	1043080	319
WN 7855 A 6	5028871	1043102	319
WN 7855 A 7	5028932	1043129	319
WN 7855 A 8	5028994	1043145	319
WN 7855 A 9	5029052	1043161	319
WN 7855 B 10	5030133	1044192	320
WN 7855 B 12	5030195	1044214	320
WN 7855 B 14	5030256	1044230	320
WN 7855 B 16	5030317	1044257	320
WN 7855 B 3	5029595	1044044	320
WN 7855 B 4	5029717	1044060	320
WN 7855 B 4.5	5029779	1044079	320
WN 7855 B 5	5029830	1044087	320
WN 7855 B 6	5029892	1044109	320
WN 7855 B 7	5029953	1044125	320
WN 7855 B 8	5030010	1044141	320
WN 7855 B 9	5030072	1044176	320
WS M10 D20 A2	5300618	3402320	504
WS M10 D20 A4	5618089	3402322	504
WS M10 D20 G	5300137	3402096	503
WS M10 D28 G	5300434	3402223	504
WS M10 D30 A2	5944393	3403155	504
WS M10 D30 A4	5944454	3403163	505
WS M10 D40 A2	5946298	3403175	504
WS M10 D40 A4	5946304	3403177	505
WS M10 G30 G	5868330	3403165	504
WS M12 D24 A2	5300670	3402339	504
WS M12 D24 A4	5894780	3402345	504
WS M12 D24 G	5300199	3402126	503
WS M4 D09 G	5299899	3402045	503
WS M4 G15 G	5867913	3403025	504
WS M5 G20 G	5867975	3403041	504
WS M6 D12 A2	5300496	3402304	504
WS M6 D12 A4	5909415	3402306	504
WS M6 D12 G	5300014	3402061	503
WS M6 D28 G	5300311	3402207	504
WS M6 G20 G	5868033	3403076	504
WS M6 G25 G	5868095	3403084	504
WS M6 G30 G	5868156	3403092	504
WS M8 D16 A2	5300557	3402312	504
WS M8 D16 A4	5909477	3402314	504
WS M8 D16 G	5300076	3402088	503
WS M8 D20 A2	5944348	3403125	504
WS M8 D20 A4	5944409	3403127	505
WS M8 D25 A2	5944386	3403135	504
WS M8 D25 A4	5944447	3403137	505
WS M8 D28 G	5300373	3402215	504
WS M8 D40 A2	5946250	3403145	504
WS M8 D40 A4	5946267	3403147	505
WS M8 G20 G	5868217	3403122	504
WS M8 G25 G	5868279	3403130	504
X01 G M20 LGR	6582693	2005030	88
X01 LGR	6577361	2005000	85
X01 LGR-TR	6577460	2005050	85
X01 SW	6580439	2005110	85
X01 SW-RO	6580545	2005140	85
X01 T G M20 LGR	6584499	2005220	92
X01 T LGR	6584420	2005190	89
X01 UT G LGR	6584529	2005240	94
X01C LGR	6577569	2005450	100
X01C LGR-TR	6577712	2005520	100
X01C SW	6580682	2005590	100
X02 G M20 LGR	6582709	2005032	88
X02 LGR	6577378	2005004	86
X02 LGR-TR	6577477	2005054	86
X02 SW	6580484	2005114	86
X02 SW-RO	6580552	2005144	86
X02 T G M20 LGR	6584505	2005222	92
X02 T LGR	6584437	2005194	89

Type	GTIN	Art. no.	Page
		/100 pc.	
X02 UT G LGR	6584550	2005244	94
X02C LGR	6577606	2005454	101
X02C LGR-TR	6577729	2005524	101
X02C SW	6580699	2005594	101
X04 G M20 LGR	6582716	2005034	88
X04 LGR	6577385	2005008	86
X04 LGR-TR	6577484	2005058	86
X04 SW	6580491	2005118	86
X04 SW-RO	6580569	2005148	86
X04 T G M25 LGR	6584512	2005224	93
X04 T LGR	6584444	2005198	90
X04 UT G LGR	6584567	2005248	95
X04C LGR	6577613	2005458	101
X04C LGR-TR	6577736	2005528	101
X04C SW	6580705	2005598	101
X06 H25 GP4 LGR	6585847	2005304	98
X06 LGR	6577422	2005012	86
X06 LGR-TR	6577491	2005062	86
X06 R LGR-TR	6582723	2005092	96
X06 SW	6580507	2005122	86
X06 SW-RO	6580606	2005152	86
X06 T G M25 LGR	6617623	2005226	93
X06 T LGR	6584451	2005202	90
X06C LGR	6577620	2005462	101
X06C LGR-TR	6577743	2005532	101
X06C R LGR	6582822	2005490	103
X06C R LGR-TR	6582891	2005560	103
X06C SW	6580712	2005602	101
X10 H25 GNP5 LGR	6585854	2005308	98
X10 LGR	6577439	2005016	87
X10 LGR-TR	6577507	2005066	87
X10 R LGR-TR	6582761	2005096	96
X10 SW	6580514	2005126	87
X10 SW-RO	6580613	2005156	87
X10 T LGR	6584468	2005206	90
X10C LGR	6577668	2005466	102
X10C LGR-TR	6577781	2005536	102
X10C R LGR	6582839	2005494	104
X10C R LGR-TR	6582907	2005564	104
X10C SW	6580729	2005606	102
X16 H25 GNP5 LGR	6585861	2005312	99
X16 H35 GNP5 LGR	6585878	2005316	99
X16 LGR	6577446	2005020	87
X16 LGR-TR	6577545	2005070	87
X16 R LGR-TR	6582778	2005100	97
X16 SW	6580521	2005130	87
X16 SW-RO	6580620	2005160	87
X16 T LGR	6584475	2005210	90
X16C LGR	6577675	2005470	102
X16C LGR-TR	6577798	2005540	102
X16C R LGR	6582846	2005498	104
X16C R LGR-TR	6582945	2005568	104
X16C SW	6580736	2005610	102
X25 H35 GNP5 LGR	6585885	2005320	99
X25 H50 GNP5 LGR	6585892	2005324	99
X25 LGR	6577453	2005024	87
X25 LGR-TR	6577552	2005074	87
X25 R LGR-TR	6582785	2005104	97
X25 SW	6580538	2005134	87
X25 SW-RO	6580675	2005164	87
X25 T LGR	6584482	2005214	91
X25C LGR	6577682	2005474	102
X25C LGR-TR	6577804	2005544	102
X25C R LGR	6582884	2005502	105
X25C R LGR-TR	6582952	2005572	105
X25C SW	6580743	2005614	102



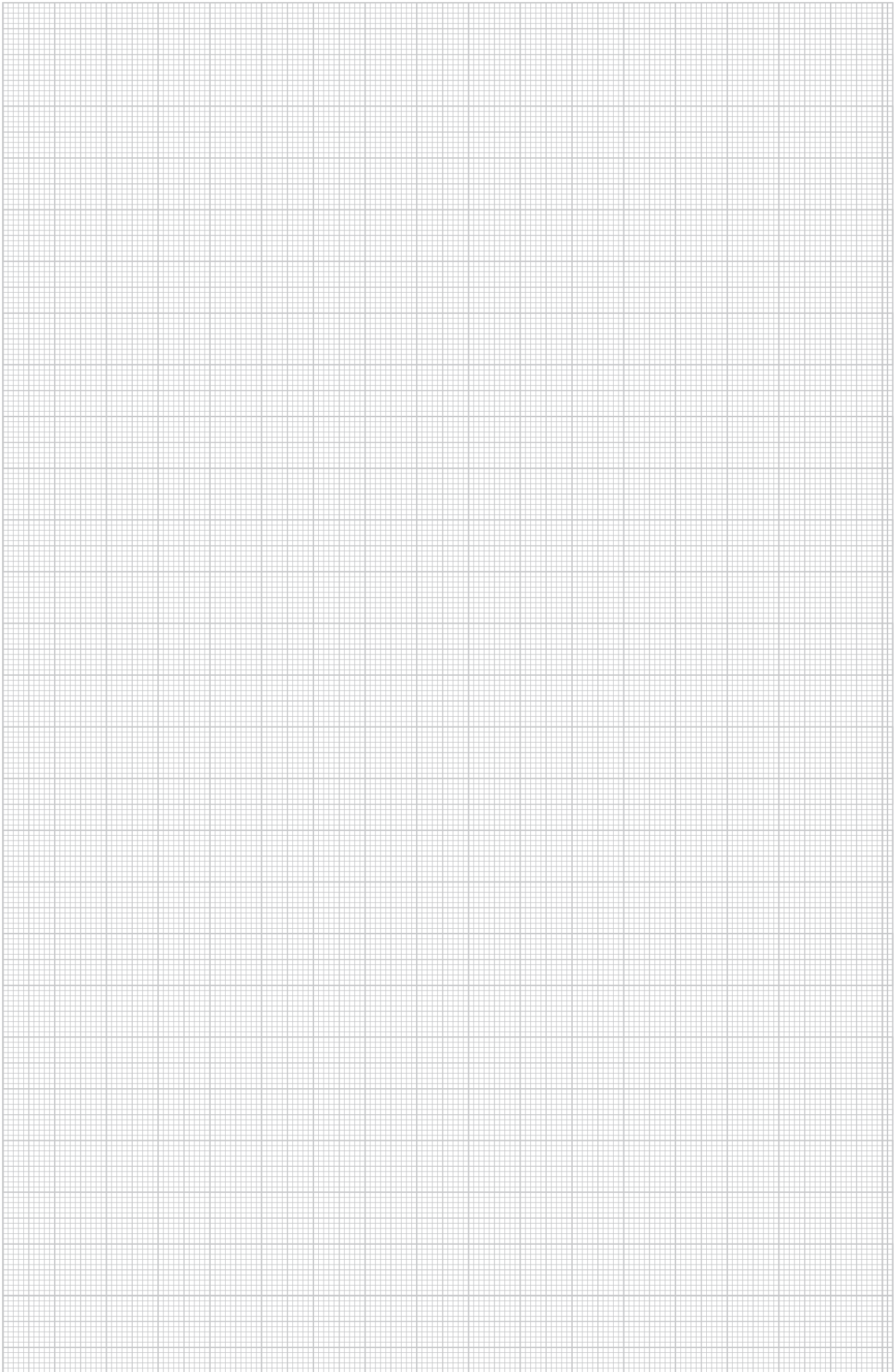

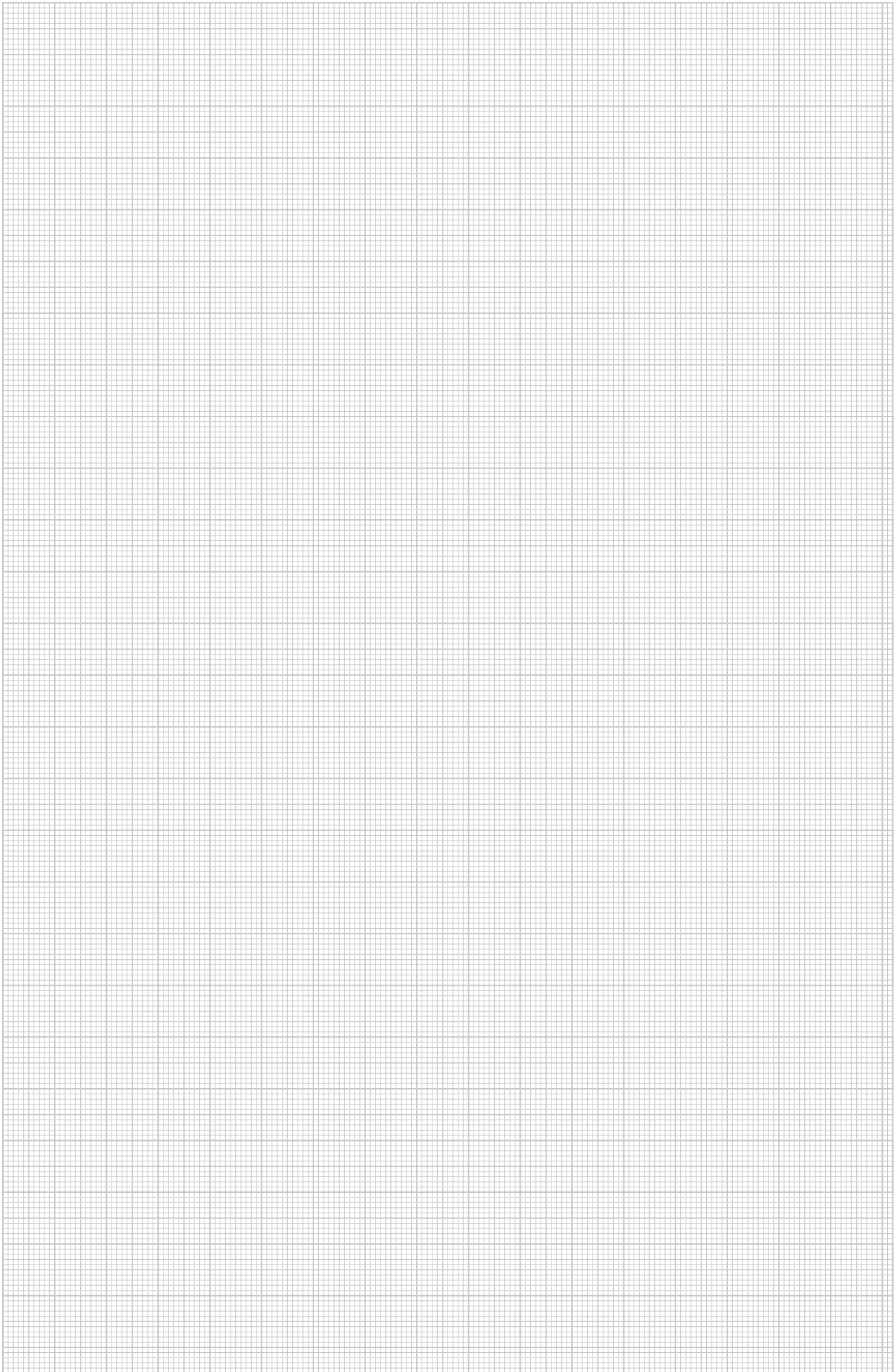



OBO Bettermann Holding GmbH & Co. KG  
P.O. Box 1120  
58694 Menden  
GERMANY

Customer Service  
Tel.: +49 23 73 89 - 17 00  
Fax: +49 23 73 89 - 12 38  
[export@obo.de](mailto:export@obo.de)

[www.obo-bettermann.com](http://www.obo-bettermann.com)

---

**Building Connections**

